



US00D785305S

(12) **United States Design Patent** (10) **Patent No.:** **US D785,305 S**
Adam et al. (45) **Date of Patent:** **** May 2, 2017**

(54) **FOOTWEAR TREAD**

13/28; A43B 13/30; A43B 13/32; A43B 13/34; A43B 13/36

(71) Applicant: **TBL Licensing LLC**, Wilmington, DE (US)

See application file for complete search history.

(72) Inventors: **Christopher Adam**, Newburyport, MA (US); **Peter Dillon**, Topsfield, MA (US); **Michael P. Kirk**, Beverly, MA (US)

(56) **References Cited**

U.S. PATENT DOCUMENTS

3,018,571 A 1/1962 Doherty
4,445,286 A 5/1984 Norton
D410,966 S 6/1999 Cretinon
D414,023 S 9/1999 Cretinon et al.
D456,982 S 5/2002 Rogers
D460,608 S 7/2002 Laberge et al.
D501,708 S 2/2005 Andrews-Kramer
D504,205 S 4/2005 Andrews-Kramer

(Continued)

(**) Term: **15 Years**

FOREIGN PATENT DOCUMENTS

(21) Appl. No.: **29/530,629**

JP D1245895 7/2005

(22) Filed: **Jun. 18, 2015**

Primary Examiner — T. Chase Nelson
(74) *Attorney, Agent, or Firm* — Lerner, David, Littenberg, Krumholz & Mentlik, LLP

Related U.S. Application Data

(62) Division of application No. 29/462,480, filed on Aug. 5, 2013, now Pat. No. Des. 744,733.

(57) **CLAIM**

The ornamental design for a footwear tread, as shown and described.

(51) **LOC (10) Cl.** **02-04**

DESCRIPTION

(52) **U.S. Cl.**

USPC **D2/957**; D2/951; D2/954; D2/960

(58) **Field of Classification Search**

USPC D2/902, 906, 908, 916, 918, 925, D2/946-962, 977; 36/3 B, 22 R, 24.5, 36/25 R, 28, 32 R, 34 R, 59 C, 67 A, 103
CPC A43B 13/00; A43B 13/02; A43B 13/023; A43B 13/026; A43B 13/04; A43B 13/08; A43B 13/10; A43B 13/12; A43B 13/14; A43B 13/141; A43B 13/143; A43B 13/16; A43B 13/18; A43B 13/181; A43B 13/187; A43B 13/189; A43B 13/20; A43B 13/22; A43B 13/223; A43B 13/24; A43B

FIG. 1 is a plan view of a footwear tread applied to an unclaimed shoe sole in accordance with the ornamental design;
FIG. 2 is an enlarged perspective view of the footwear tread of the design seen within the dot-dash circle of FIG. 1, but with all of the unclaimed environment removed for clarity of depiction;
FIG. 3 is a top elevational view thereof;
FIG. 4 is a front side elevational view thereof, the rear side being identical thereto; and,
FIG. 5 is a right side elevational view thereof, the left side being identical thereto.
The broken lines depict environmental structure that forms no part of the claimed design. The dot-dash circle seen in the

(Continued)

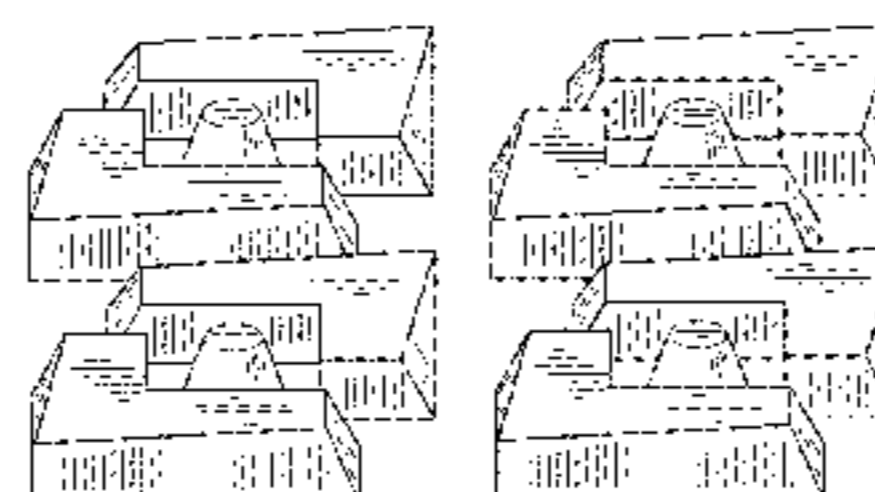
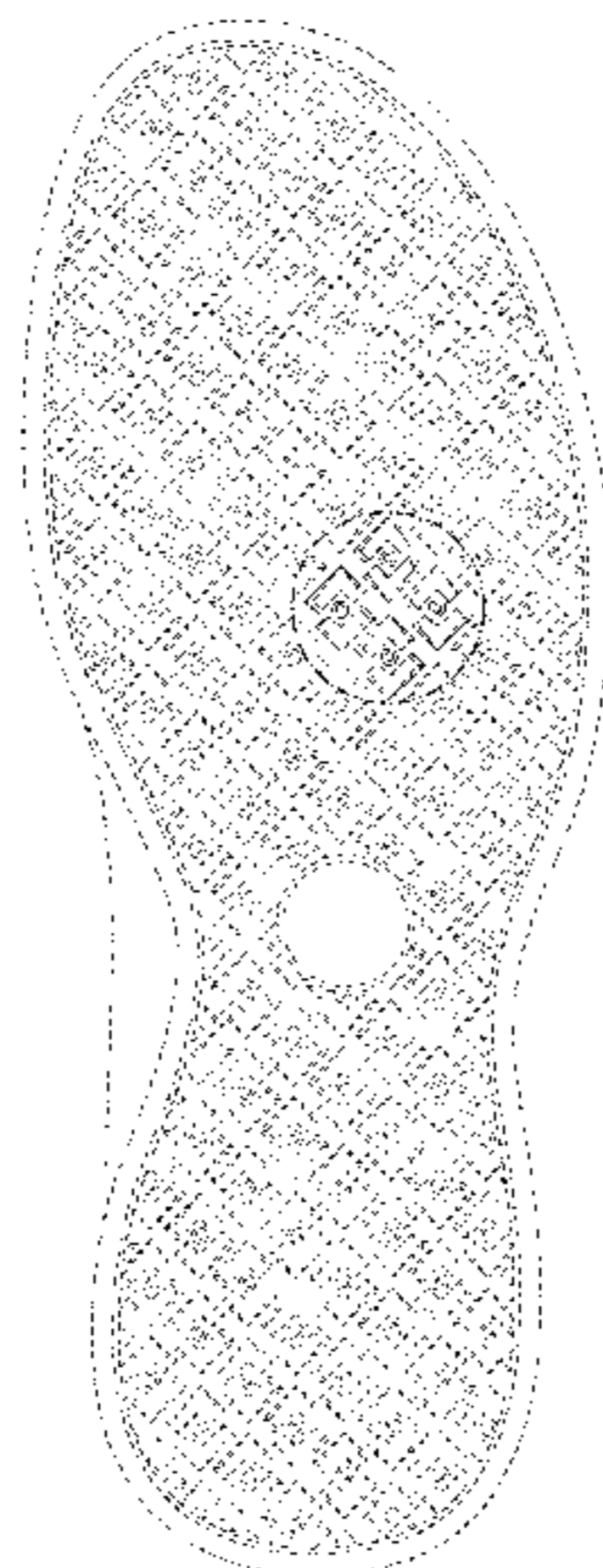

FIG. 1 view depicts the area of enlargement seen in the views of FIGS. 2 through 5, and also forms no part of the claimed design.

1 Claim, 3 Drawing Sheets

(56) **References Cited**

U.S. PATENT DOCUMENTS

D509,346 S	9/2005	Recchi	
D550,436 S	9/2007	Matis et al.	
D552,335 S	10/2007	Matis et al.	
7,322,131 B2 *	1/2008	Yamashita A43B 13/223 36/30 R
D569,595 S	5/2008	Le	
D592,848 S	5/2009	Morgan	
D619,346 S	7/2010	Moon	
D639,539 S	6/2011	Lubart	
D677,453 S	3/2013	Sakai	
D680,727 S	4/2013	Smith et al.	
D743,678 S *	11/2015	Dombrow D2/951
D759,359 S *	6/2016	Dombrow D2/951
D764,780 S *	8/2016	Strother D2/951
2010/0281711 A1	11/2010	Vestuti et al.	
2012/0110876 A1	5/2012	Lubart	

* cited by examiner

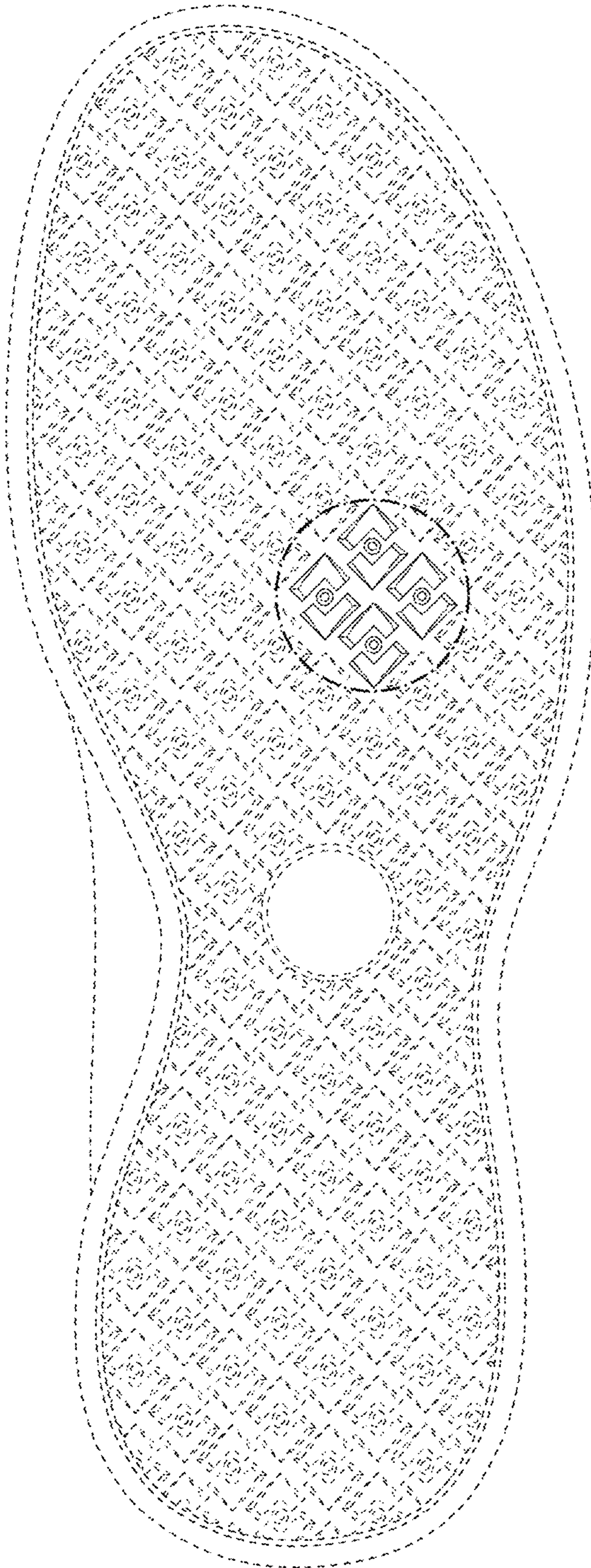

Fig. 1

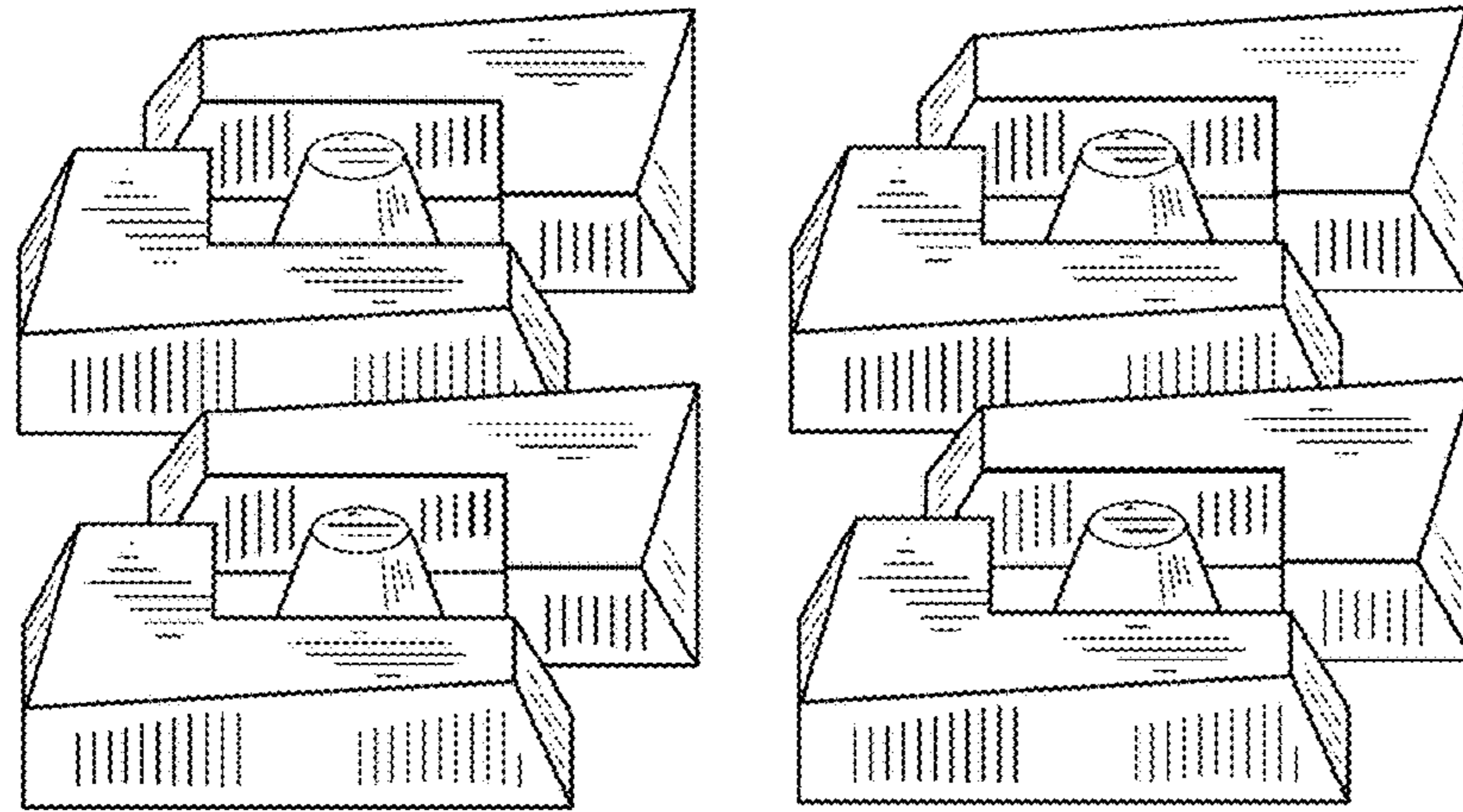

Fig. 2

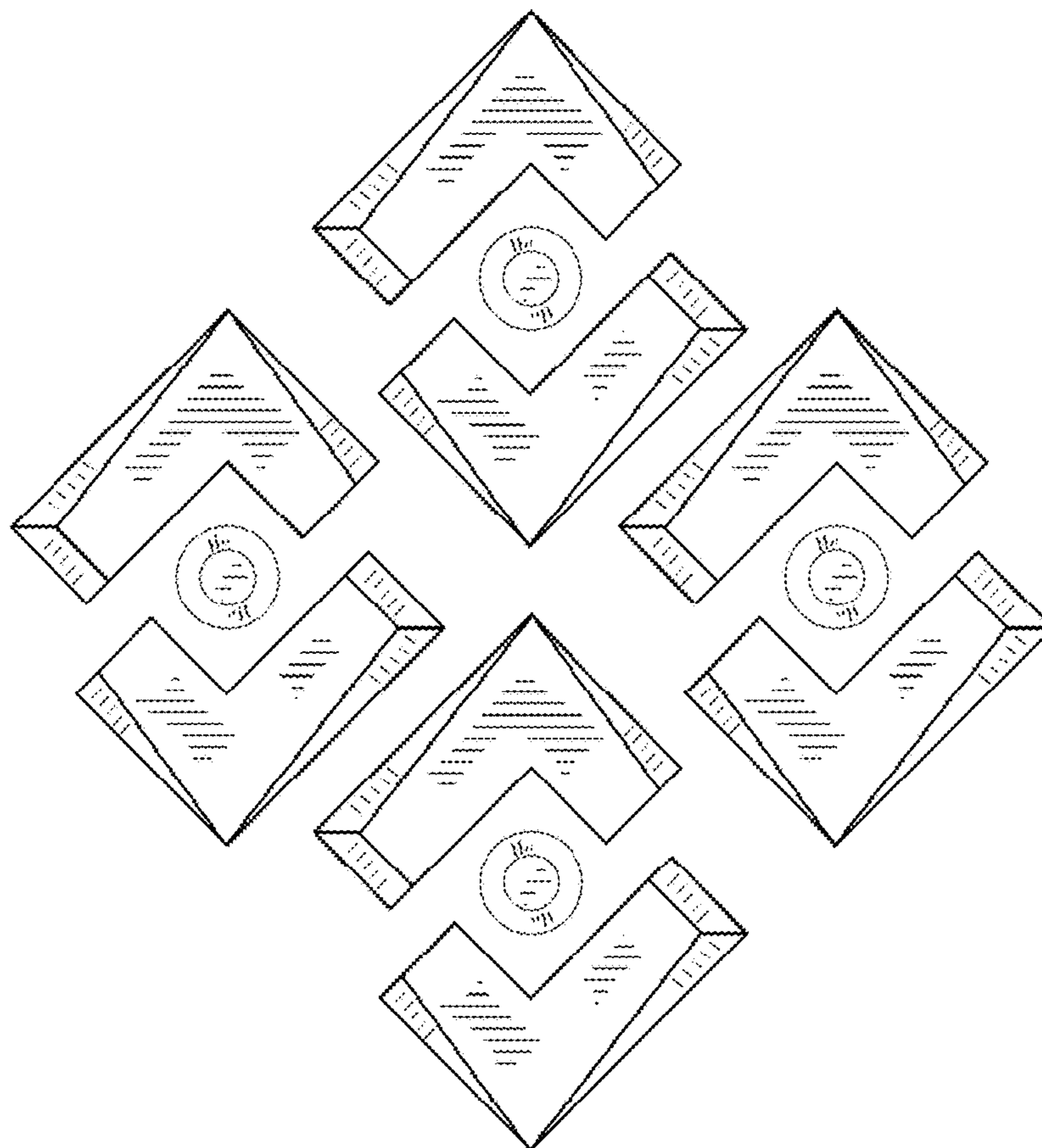

Fig. 3

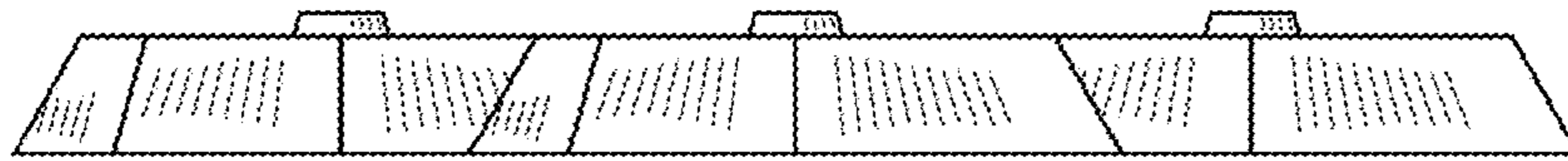

Fig. 4



Fig. 5