



US00D785283S

(12) **United States Design Patent** (10) **Patent No.:** **US D785,283 S**
Harmon (45) **Date of Patent:** **** May 2, 2017**

- (54) **GARMENT WITH LEGS OF DIFFERENT LENGTHS**
- (71) Applicant: **Kenneth L. Harmon**, Blanchard, OK (US)
- (72) Inventor: **Kenneth L. Harmon**, Blanchard, OK (US)
- (**) Term: **15 Years**
- (21) Appl. No.: **29/505,909**
- (22) Filed: **Apr. 4, 2016**
- (51) **LOC (10) Cl.** **02-01**
- (52) **U.S. Cl.**
USPC **D2/712**
- (58) **Field of Classification Search**
USPC D2/712, 713, 714, 715, 716, 731, 732, D2/736, 734, 735, 737, 738, 739, 742, D2/860, 863; D24/122, 124, 125, 126, D24/127, 128, 189, 215
CPC .. A41B 9/00; A41B 9/001; A41B 9/02; A41B 9/004; A41B 17/00; A41B 2500/50; A41B 9/023; A41B 9/04; A41B 13/04
See application file for complete search history.

(56) **References Cited**

U.S. PATENT DOCUMENTS

5,572,737 A	11/1996	Valice	
D685,980 S *	7/2013	Wahl	D2/738
D704,921 S *	5/2014	Tsou	D2/712
D704,922 S *	5/2014	Hodges	D2/712

D706,521 S *	6/2014	White	D2/737
D711,070 S *	8/2014	Lecigne	D2/712
D737,544 S *	9/2015	Rosenbaum	D2/742
D745,768 S *	12/2015	Rosenbaum	D2/742
D746,546 S *	1/2016	Rosenbaum	D2/742
D750,869 S *	3/2016	Kositchiranant	D2/742
D762,946 S *	8/2016	McArthur	D2/731
D764,143 S *	8/2016	Gallo	D2/731
D768,357 S *	10/2016	White	D2/731
D771,351 S *	11/2016	Colon	D2/712
2001/0002493 A1	6/2001	Wheeler	
2002/0116748 A1	8/2002	Lipsett	
2004/0221357 A1	11/2004	Roux	

* cited by examiner

Primary Examiner — Mary Ann Calabrese
Assistant Examiner — Sloan Rozin

(57) **CLAIM**

The ornamental design for a garment with legs of different lengths, as shown and described.

DESCRIPTION

FIG. 1 is a perspective view of the garment with legs of different lengths of my new design
FIG. 2 is a front elevational view thereof.
FIG. 3 is a back elevational view thereof.
FIG. 4 is a right side elevational view thereof.
FIG. 5 is a left elevational view thereof.
FIG. 6 is a bottom plan view thereof; and,
FIG. 7 is a top plan view thereof.

1 Claim, 5 Drawing Sheets

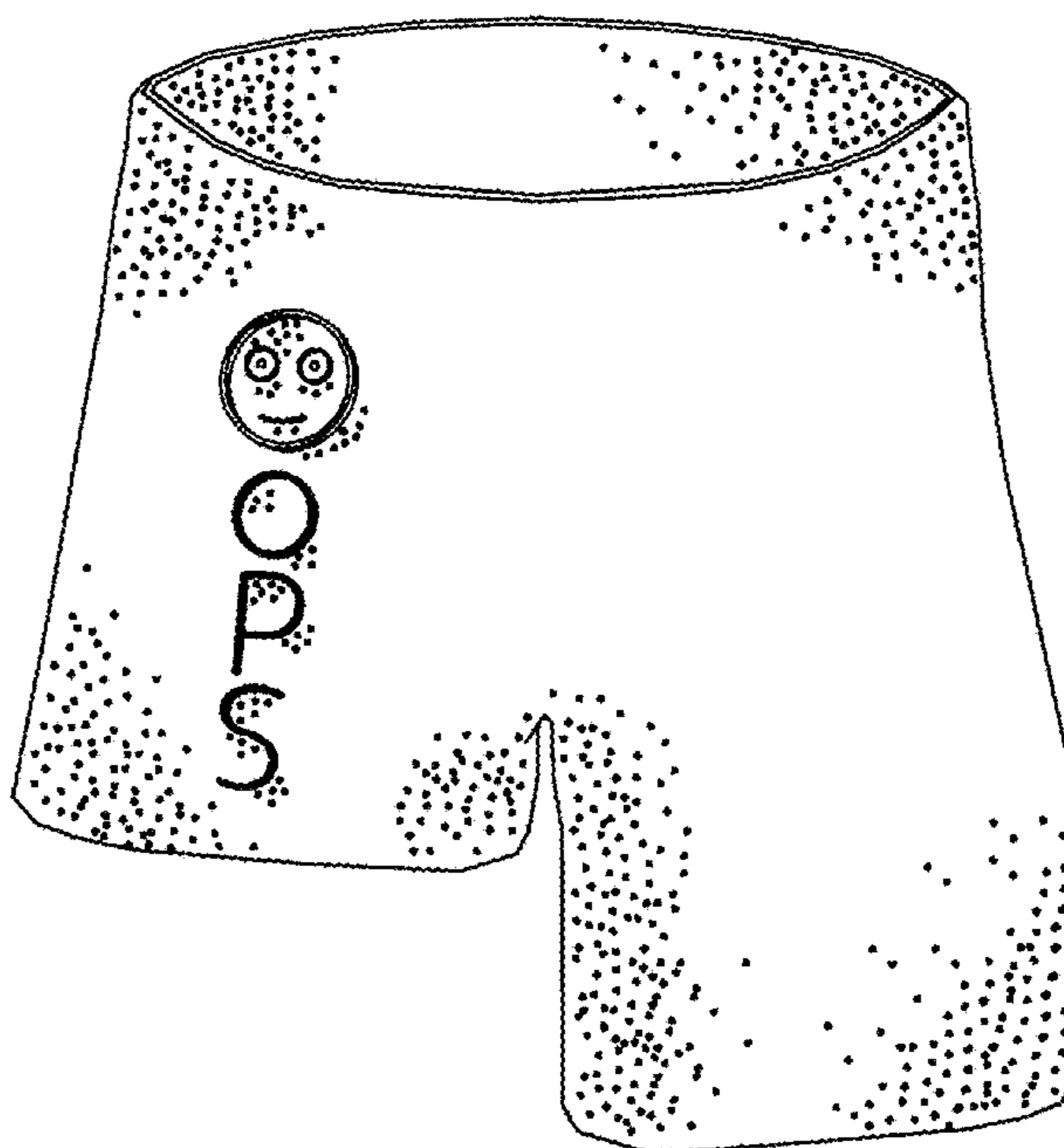

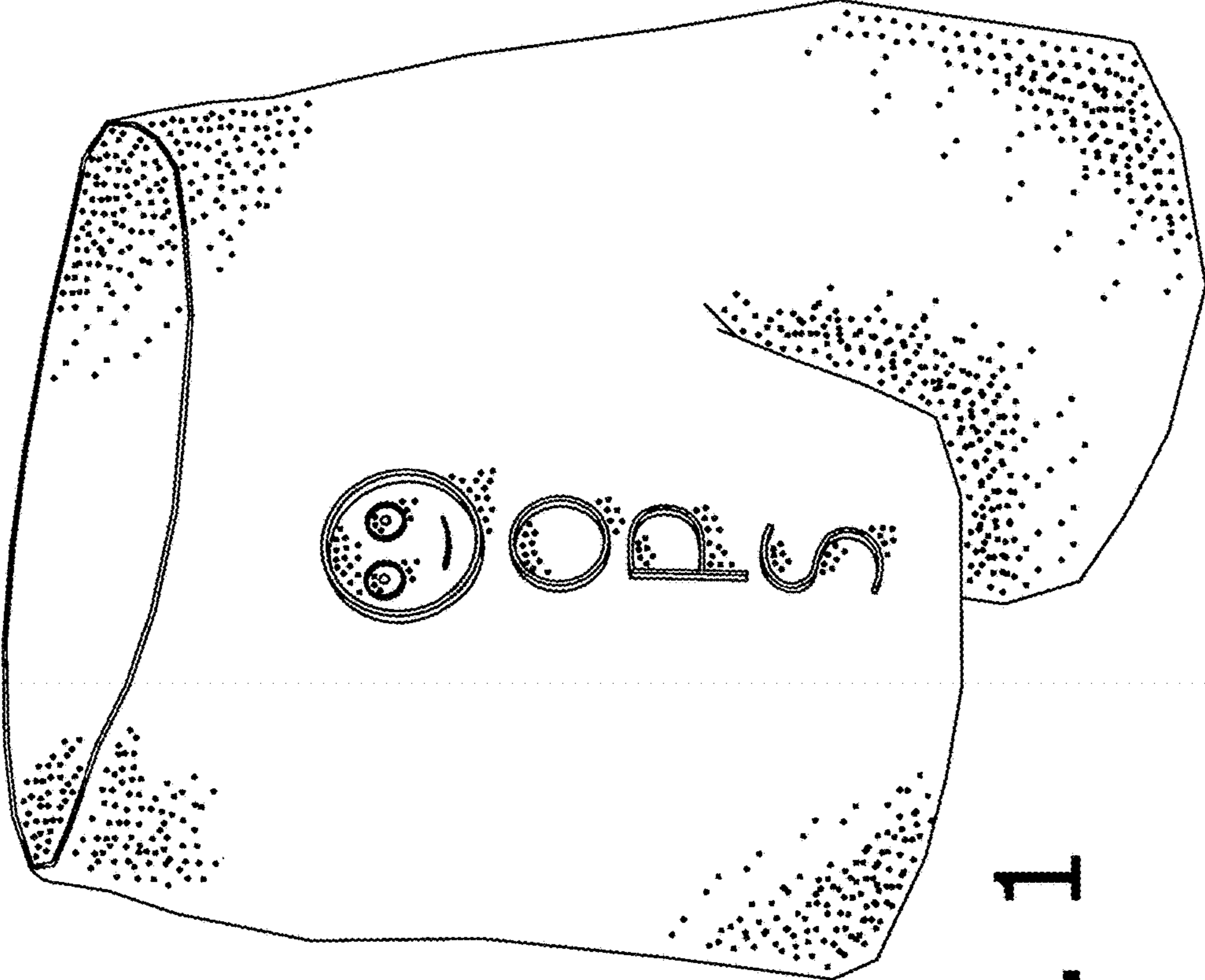

FIG. 1

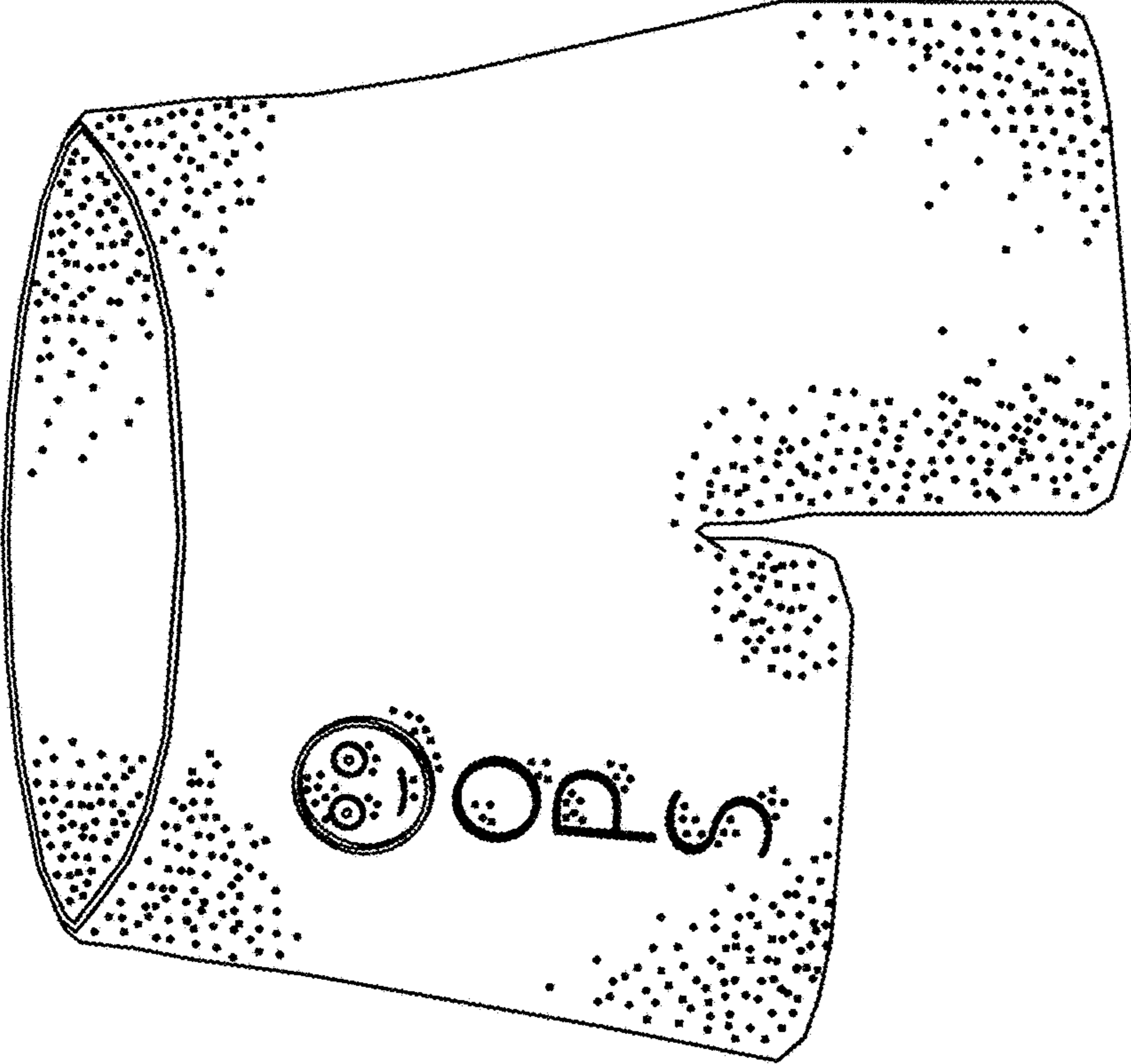

FIG. 2

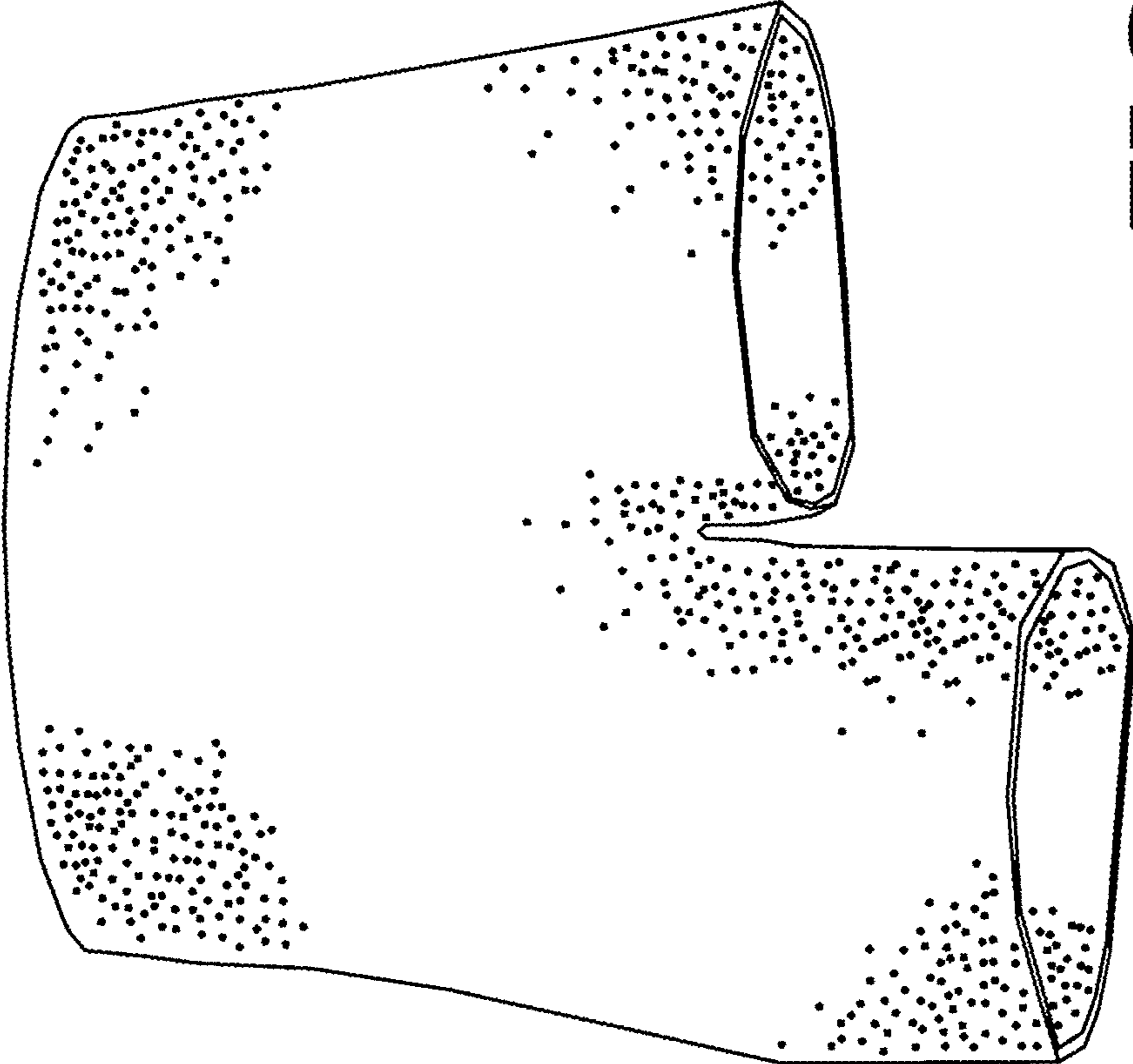

FIG. 3

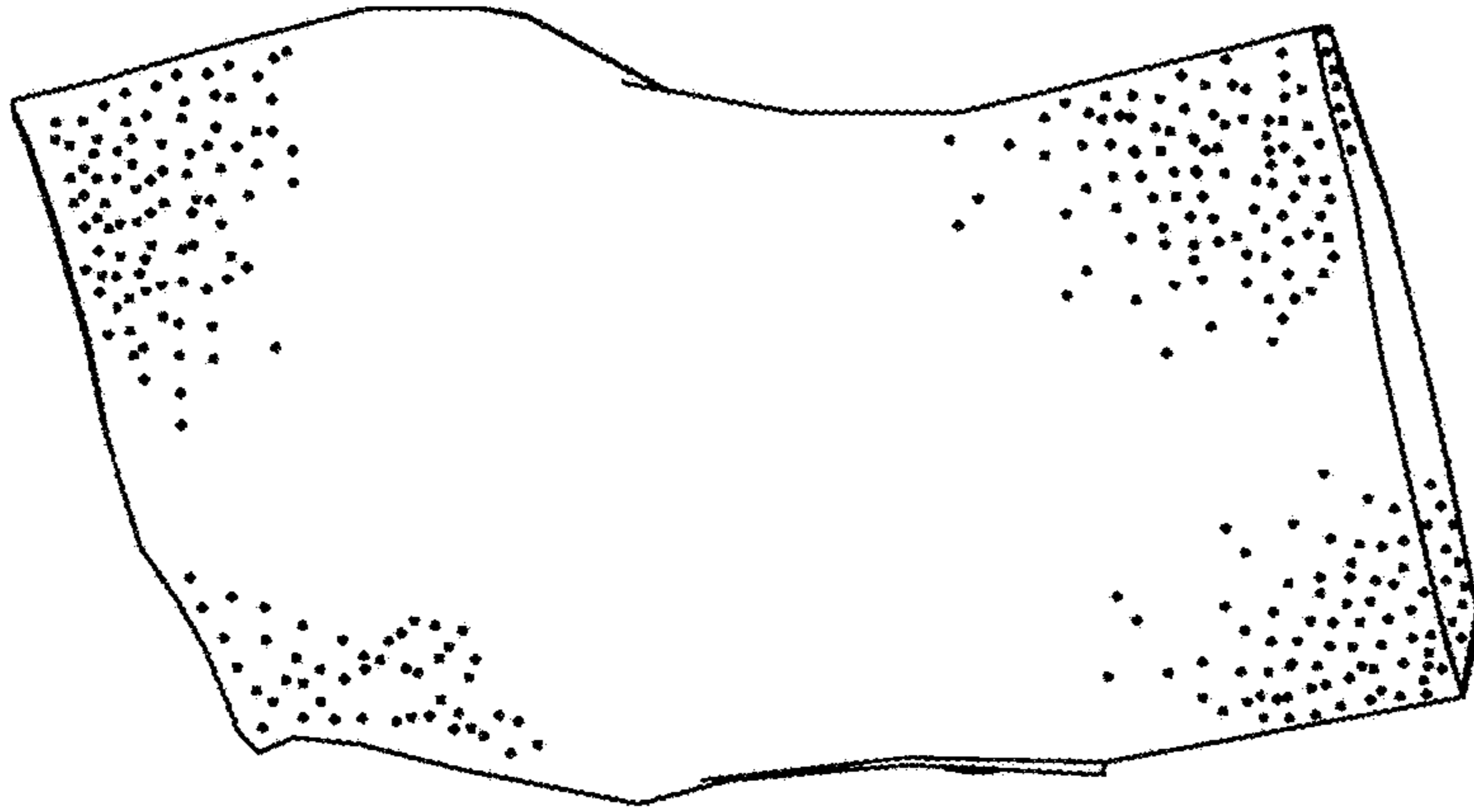

FIG. 5

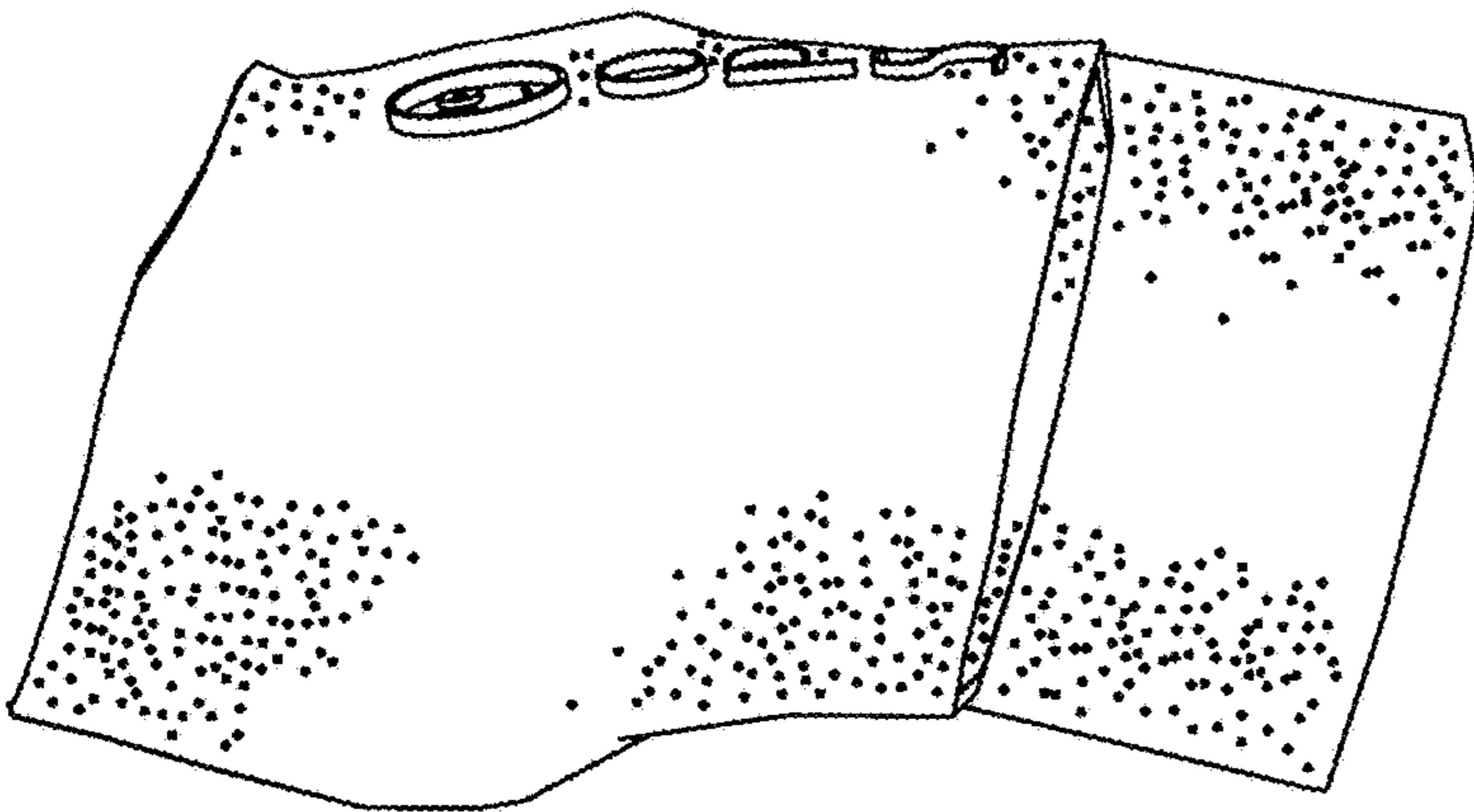

FIG. 4

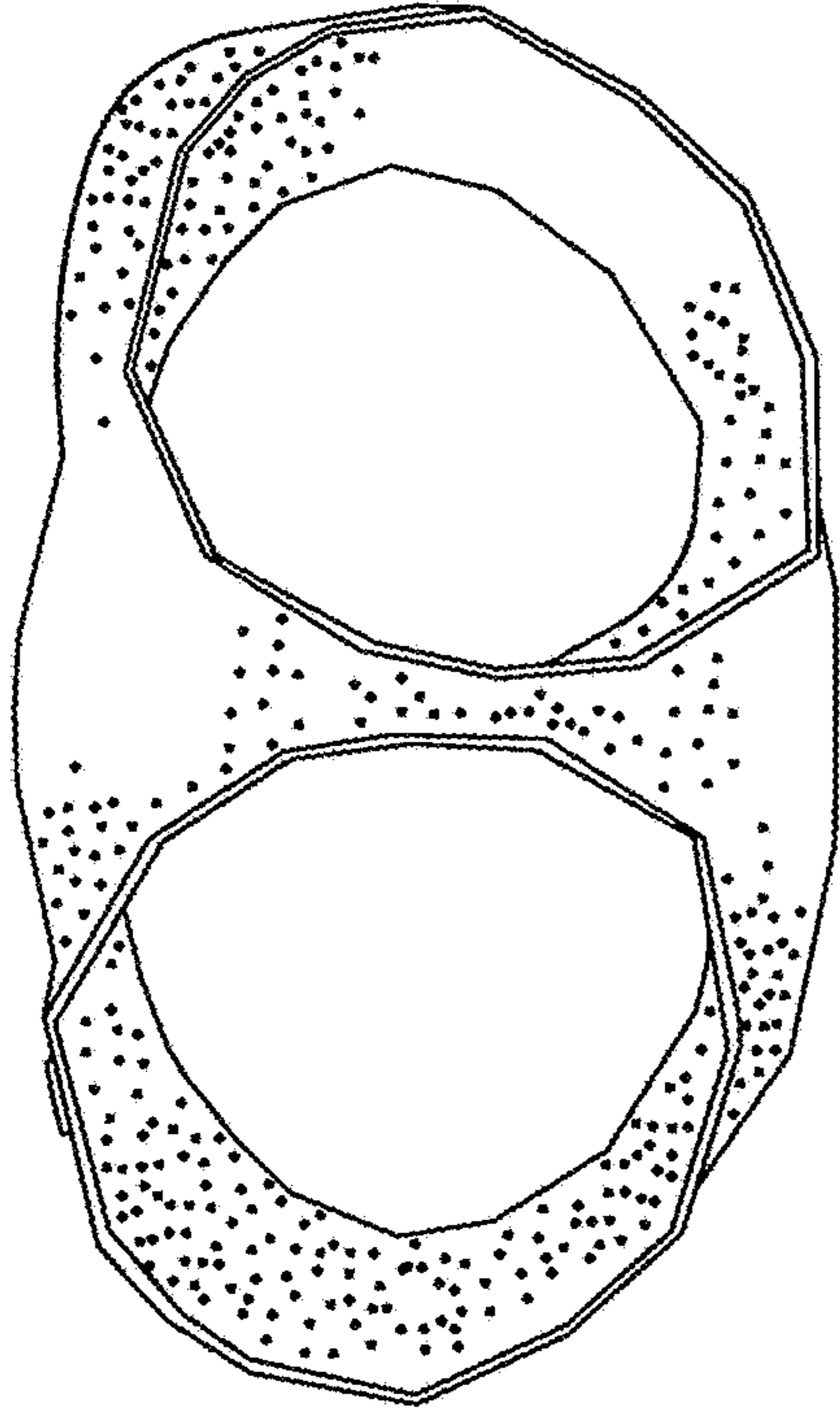

FIG. 6

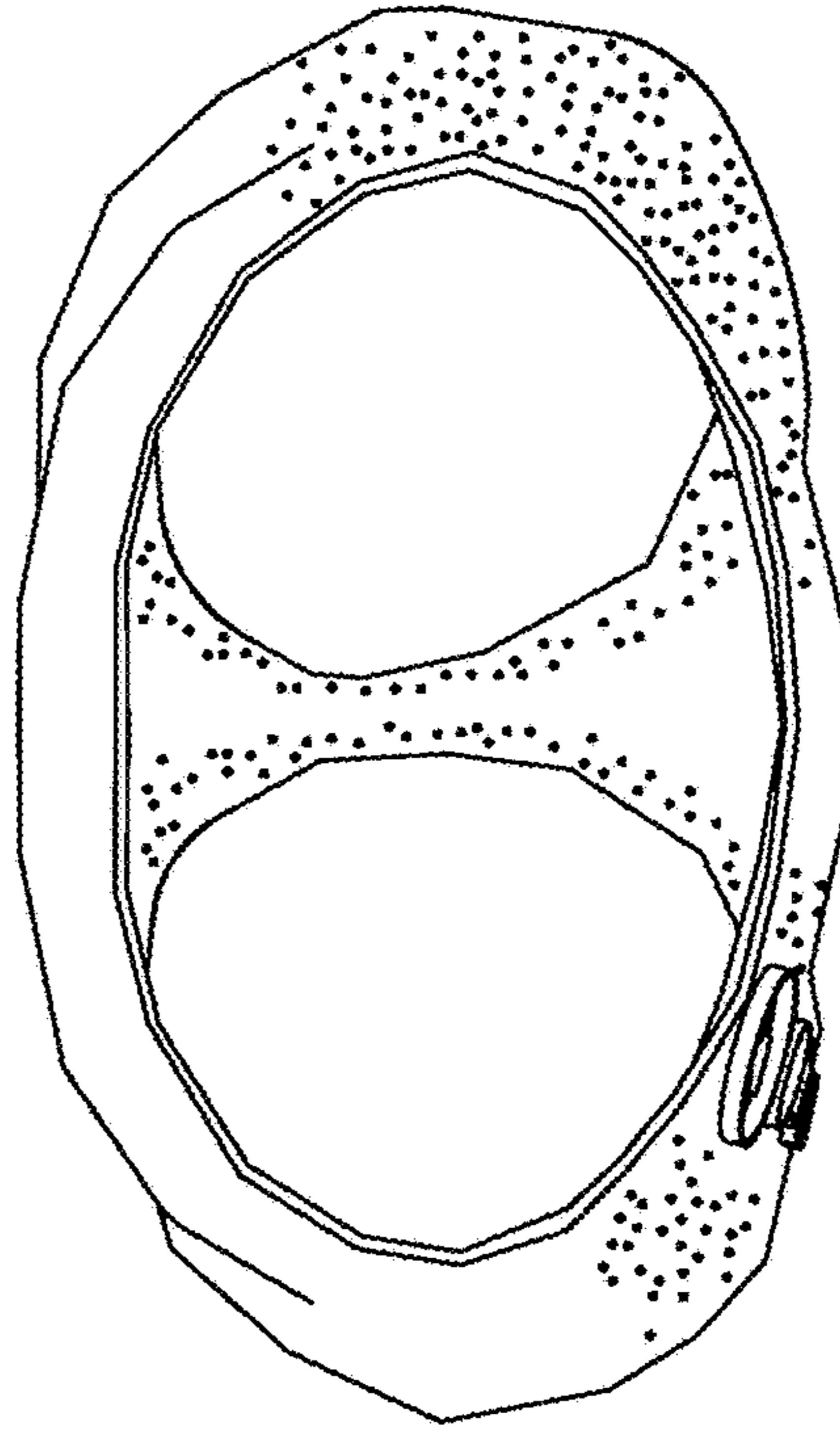

FIG. 7