



US00D785266S

(12) **United States Design Patent**
Russell

(10) **Patent No.:** **US D785,266 S**
(45) **Date of Patent:** **** Apr. 25, 2017**

- (54) **SCRAPPER KNIFE**
- (71) Applicant: **Ricky D. Russell**, Lambertville, MI (US)
- (72) Inventor: **Ricky D. Russell**, Lambertville, MI (US)
- (**) Term: **14 Years**
- (21) Appl. No.: **29/482,558**
- (22) Filed: **Mar. 19, 2014**
- (51) **LOC (10) Cl.** **07-07**
- (52) **U.S. Cl.**
USPC **D32/46**
- (58) **Field of Classification Search**
USPC D32/41, 46; D8/14, 45
CPC E04F 21/06; E04F 21/162
See application file for complete search history.

- 6,726,868 B1 * 4/2004 Panfili B29C 45/1671
264/247
- D546,513 S * 7/2007 Ajluni D32/46
- 7,418,760 B2 * 9/2008 Birnbaum A47L 13/08
15/236.07
- D584,119 S * 1/2009 Manzanares D8/45
- D590,675 S * 4/2009 Manzanares D8/45
- D623,372 S * 9/2010 Murray D32/46
- D624,262 S * 9/2010 Gringer D32/46
- D687,201 S * 7/2013 Liao D32/46
- D691,773 S * 10/2013 Chen D32/46
- D693,077 S * 11/2013 Thompson D32/46

* cited by examiner

Primary Examiner — Michael A. Pratt
Assistant Examiner — Michelle E Wilson

(57) **CLAIM**

The ornamental design for a scrapper knife, as shown and described.

(56) **References Cited**

U.S. PATENT DOCUMENTS

- 4,091,497 A * 5/1978 Bade B25G 1/10
16/430
- 4,478,578 A * 10/1984 Leonard A61C 3/02
408/226
- 4,919,604 A * 4/1990 Wilson A47L 13/08
15/235.7
- 5,056,225 A * 10/1991 Jubran B23D 79/08
15/236.01
- 5,956,799 A * 9/1999 Panaccione A47L 13/022
15/143.1
- D445,320 S * 7/2001 Abbott D32/46

DESCRIPTION

FIG. 1 is a perspective view of a scrapper knife showing my new design;
FIG. 2 is a front elevational view thereof;
FIG. 3 is a back elevational view thereof;
FIG. 4 is a right side elevational view thereof;
FIG. 5 is a left side elevational view thereof;
FIG. 6 is a top plan view thereof; and,
FIG. 7 is a bottom plan view thereof.

1 Claim, 4 Drawing Sheets

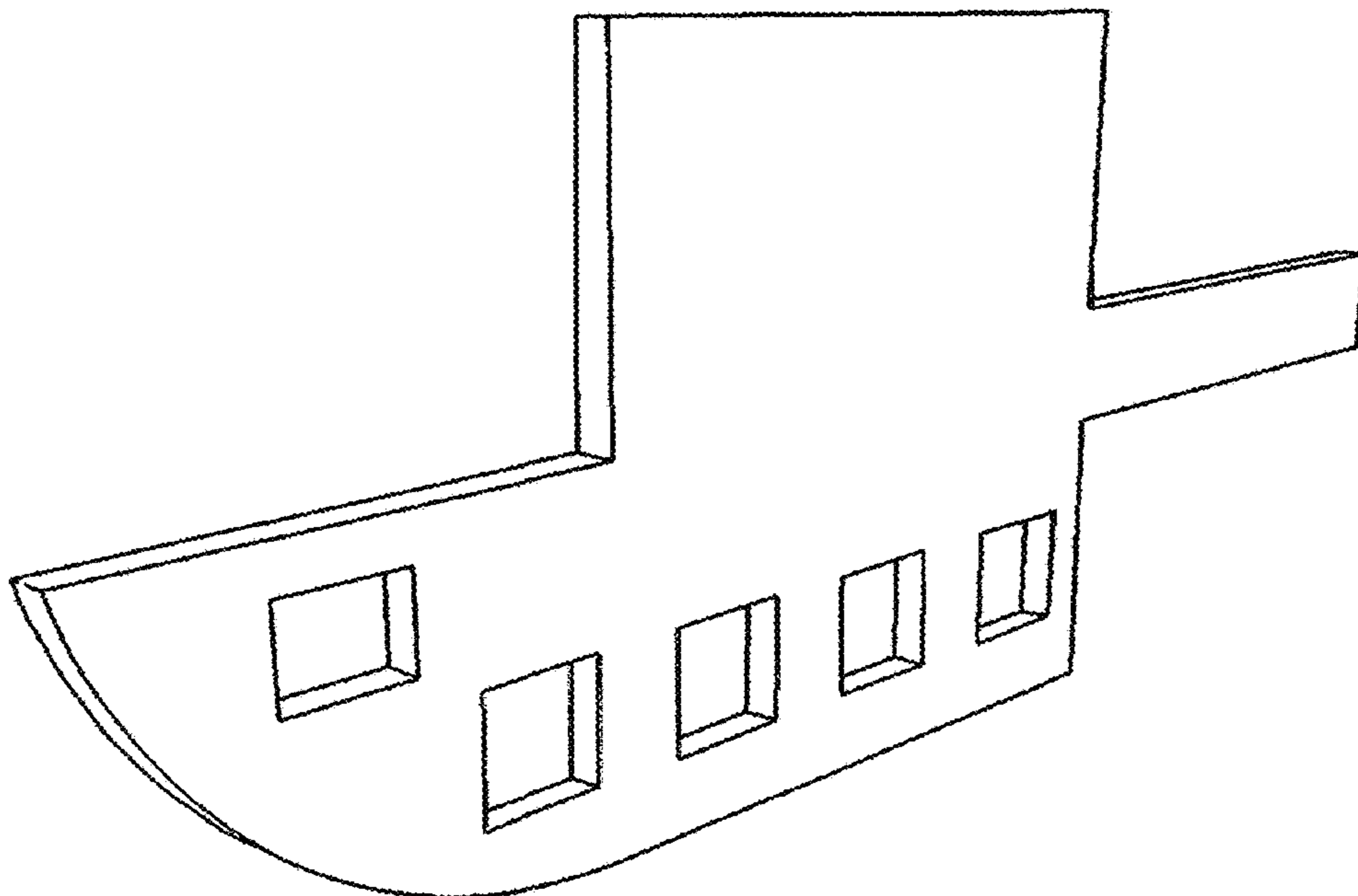

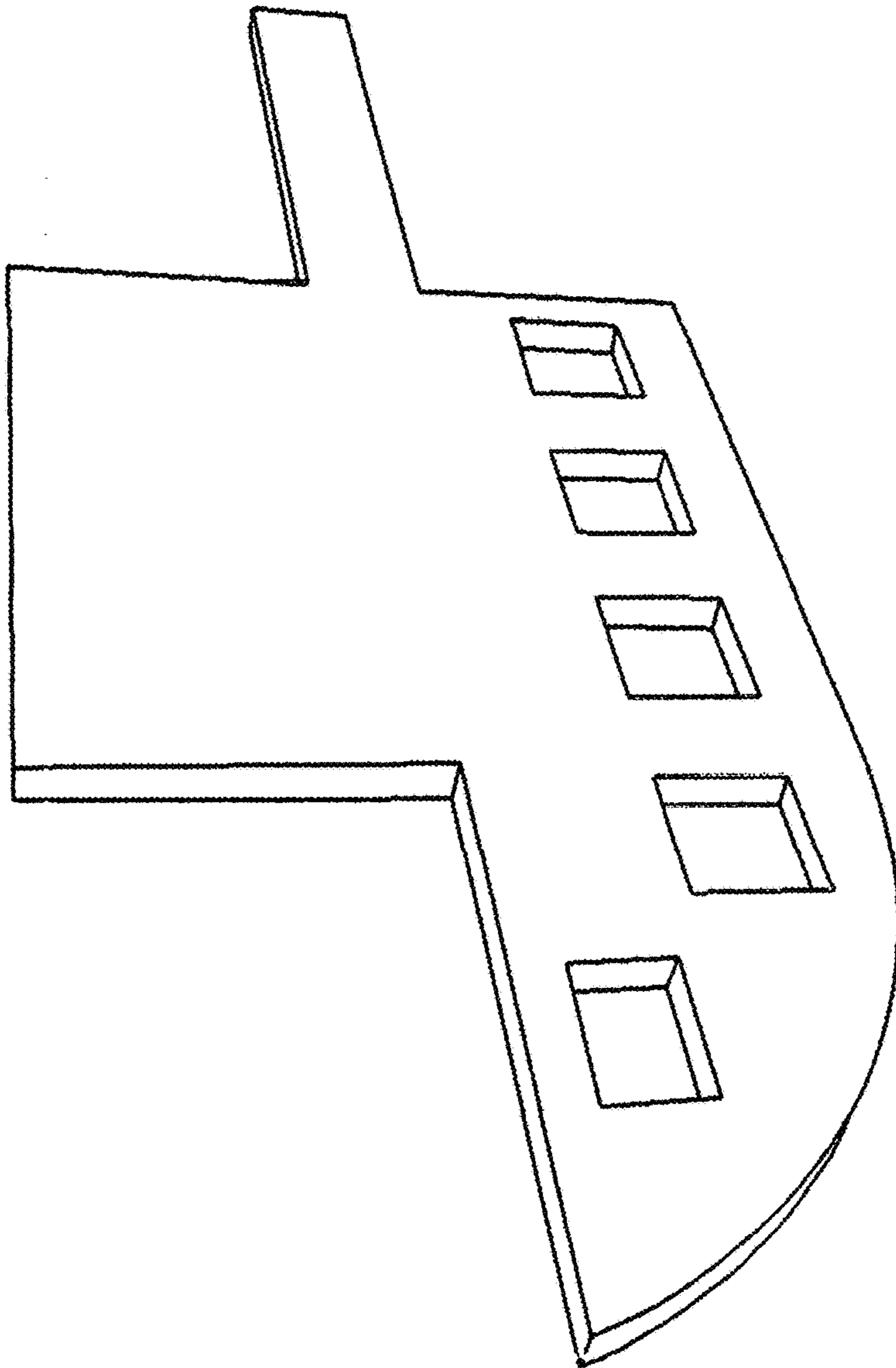

Fig. 1

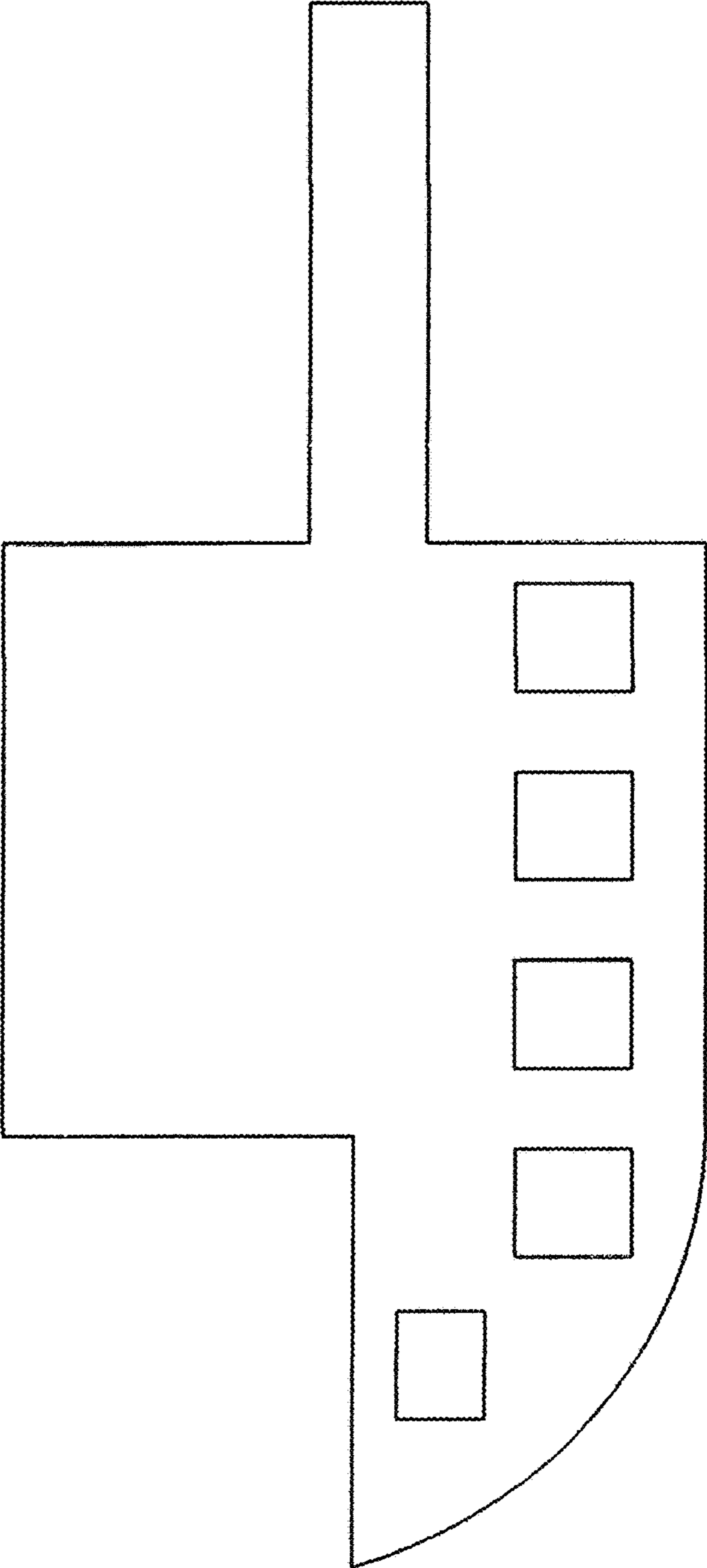

Fig. 2

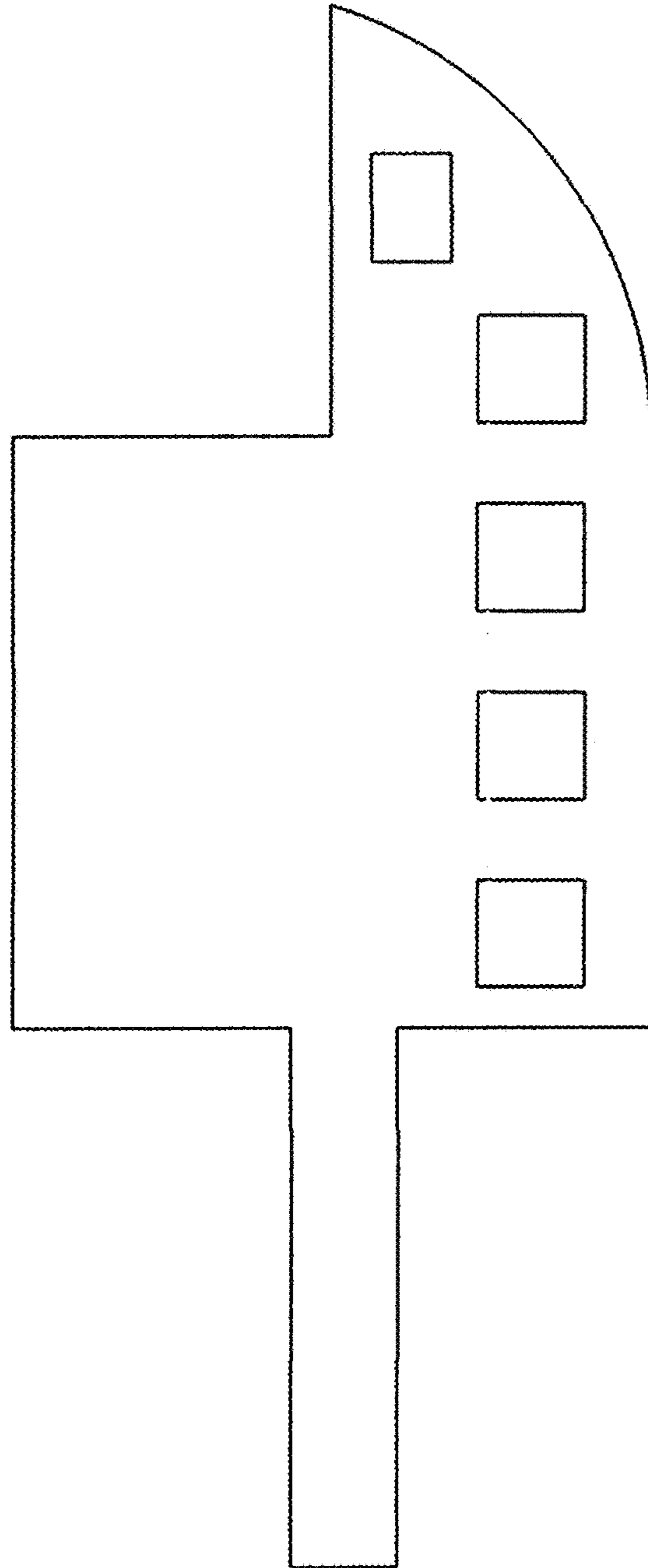

Fig. 3



FIG. 5



FIG. 7



FIG. 4



FIG. 6