



US00D785206S

(12) **United States Design Patent** (10) **Patent No.:** **US D785,206 S**
Ramphos et al. (45) **Date of Patent:** **** Apr. 25, 2017**

(54) **PITCHED ROOF SERVICE PLATFORM**

(71) Applicants: **Nicholas A. Ramphos**, Canton, OH (US); **Anthony Ramphos**, North Canton, OH (US)

(72) Inventors: **Nicholas A. Ramphos**, Canton, OH (US); **Anthony Ramphos**, North Canton, OH (US)

(**) Term: **15 Years**

(21) Appl. No.: **29/557,883**

(22) Filed: **Mar. 14, 2016**

Related U.S. Application Data

(62) Division of application No. 29/487,325, filed on Apr. 8, 2014, now Pat. No. Des. 754,876.

(51) **LOC (10) Cl.** **25-04**

(52) **U.S. Cl.**
USPC **D25/66; D25/38.1**

(58) **Field of Classification Search**
USPC D25/62-69, 38.1; 182/222, 179.1, 84, 182/88; 52/7, 126.7, 127.6, 87, 634, 52/650.3, 630; 211/153, 134, 150, 182, 211/90.01, 119.003, 195, 90.02; 108/42, 108/147.17, 48; 248/250, 207; 312/408, 312/410; D8/382, 381, 380, 363, 354; D6/570, 566, 567, 568, 569, 682, 574, D6/573, 572, 571, 652.1, 653.11, 661, D6/674, 678.1, 705
CPC . E04H 3/28; E04H 3/26; B60R 3/007; A01M 31/02; A01M 31/025; E06C 7/16
See application file for complete search history.

(56) **References Cited**

U.S. PATENT DOCUMENTS

2,668,331 A * 2/1954 Horn A63J 1/00
108/115
5,205,087 A * 4/1993 Jines E04H 3/28
52/126.5

D403,783 S * 1/1999 Takai D25/66
6,220,577 B1 4/2001 Ostrow
6,233,894 B1 5/2001 Abney et al.
D490,165 S * 5/2004 Yamaoka D25/66
7,500,335 B1 * 3/2009 Kjose E04H 3/28
52/182
D602,603 S * 10/2009 Masser D25/156
D608,459 S * 1/2010 Wyse D25/35
D621,525 S * 8/2010 Cook D25/62
D657,888 S 4/2012 Darby
D712,068 S 8/2014 Wiggins
D754,876 S * 4/2016 Ramphos D25/38.1
2015/0305494 A1* 10/2015 Shah A47F 5/0892
108/42

* cited by examiner

Primary Examiner — Cynthia Ramirez

Assistant Examiner — Gino Colan

(74) *Attorney, Agent, or Firm* — Sand & Sebolt; Howard L. Wernow

(57) **CLAIM**

The ornamental design for a pitched roof service platform, as shown and described.

DESCRIPTION

FIG. 1 is a front elevation view of a pitched roof service platform, showing our new design; FIG. 2 is a rear elevation view thereof; FIG. 3 is a top plan view thereof; FIG. 4 is a right elevation view thereof; and, FIG. 5 is a left elevation view thereof. The broken lines illustrate portions of a pitched roof environment which form no part of the claimed design. The pitched roof service platform is shown with symbolic breaks in its length. The appearance of any portion of the pitched roof service platform between the break lines forms no part of the claimed design.

1 Claim, 5 Drawing Sheets

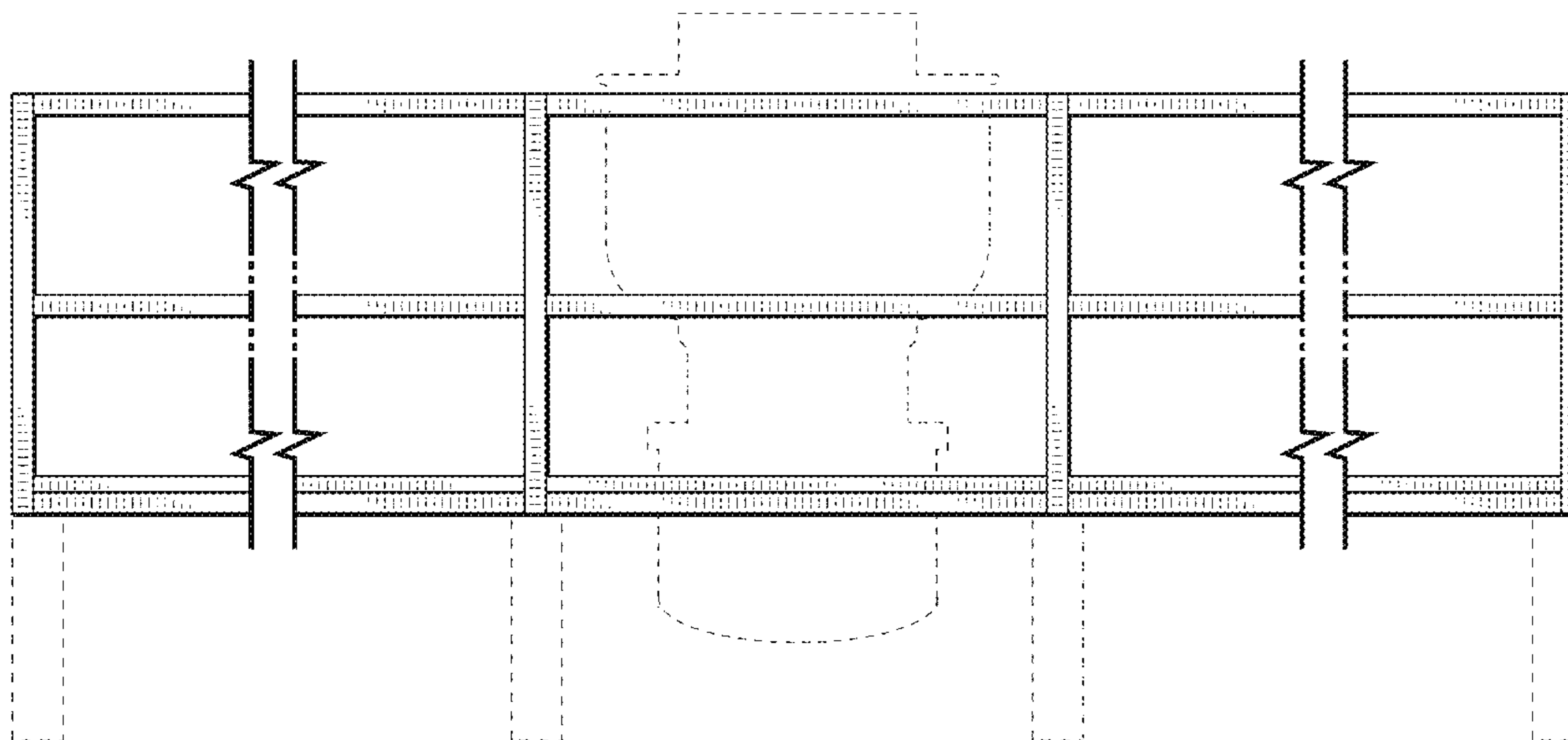

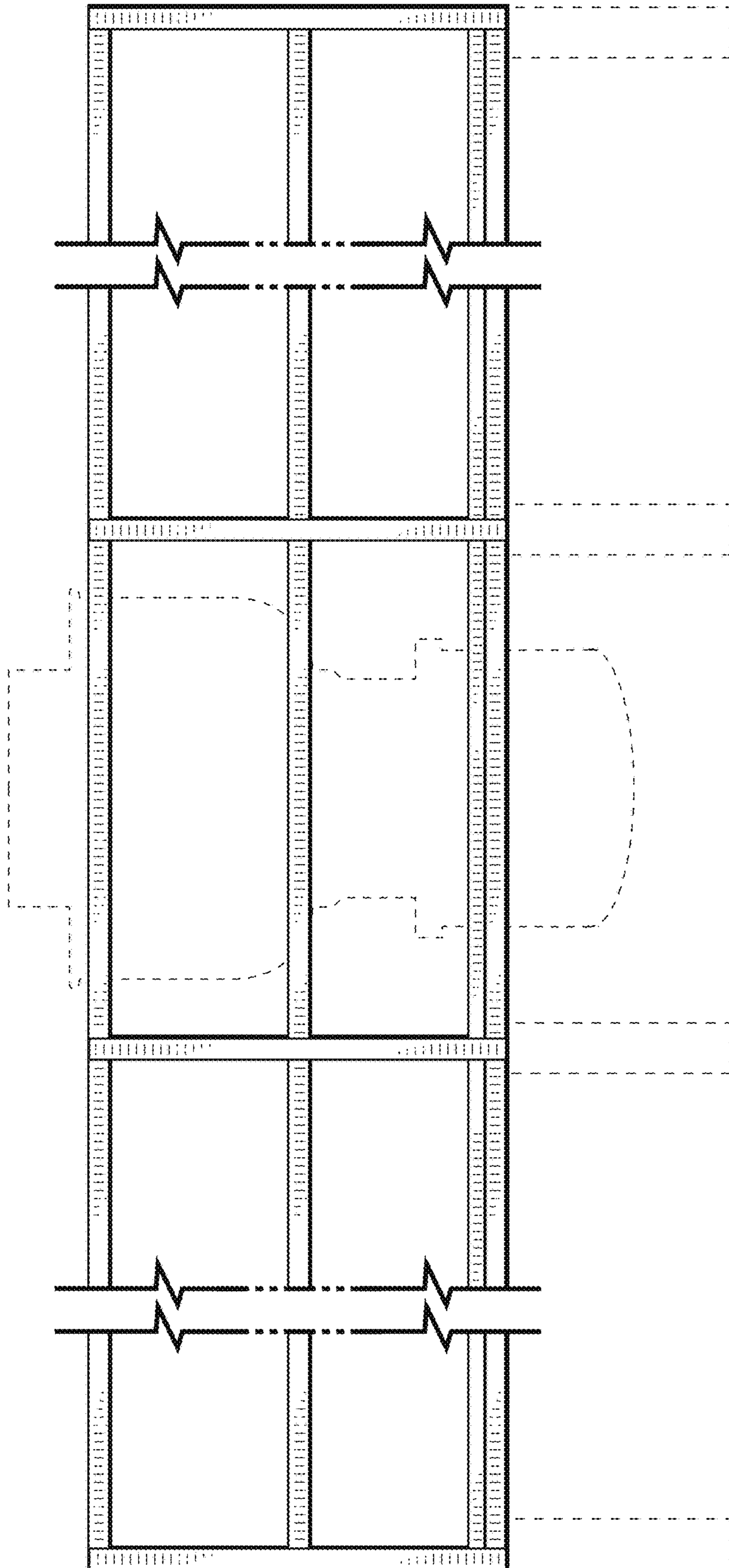

FIG.1

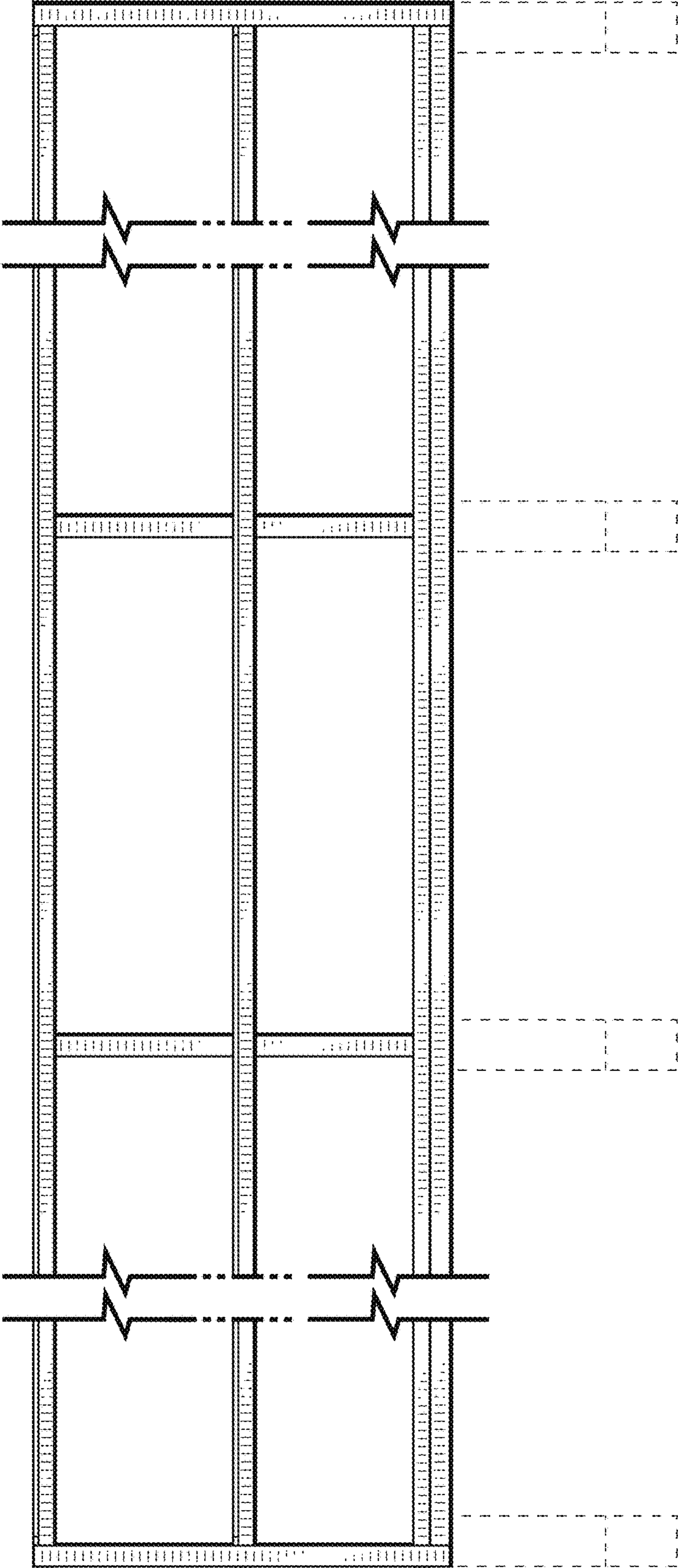

FIG. 2

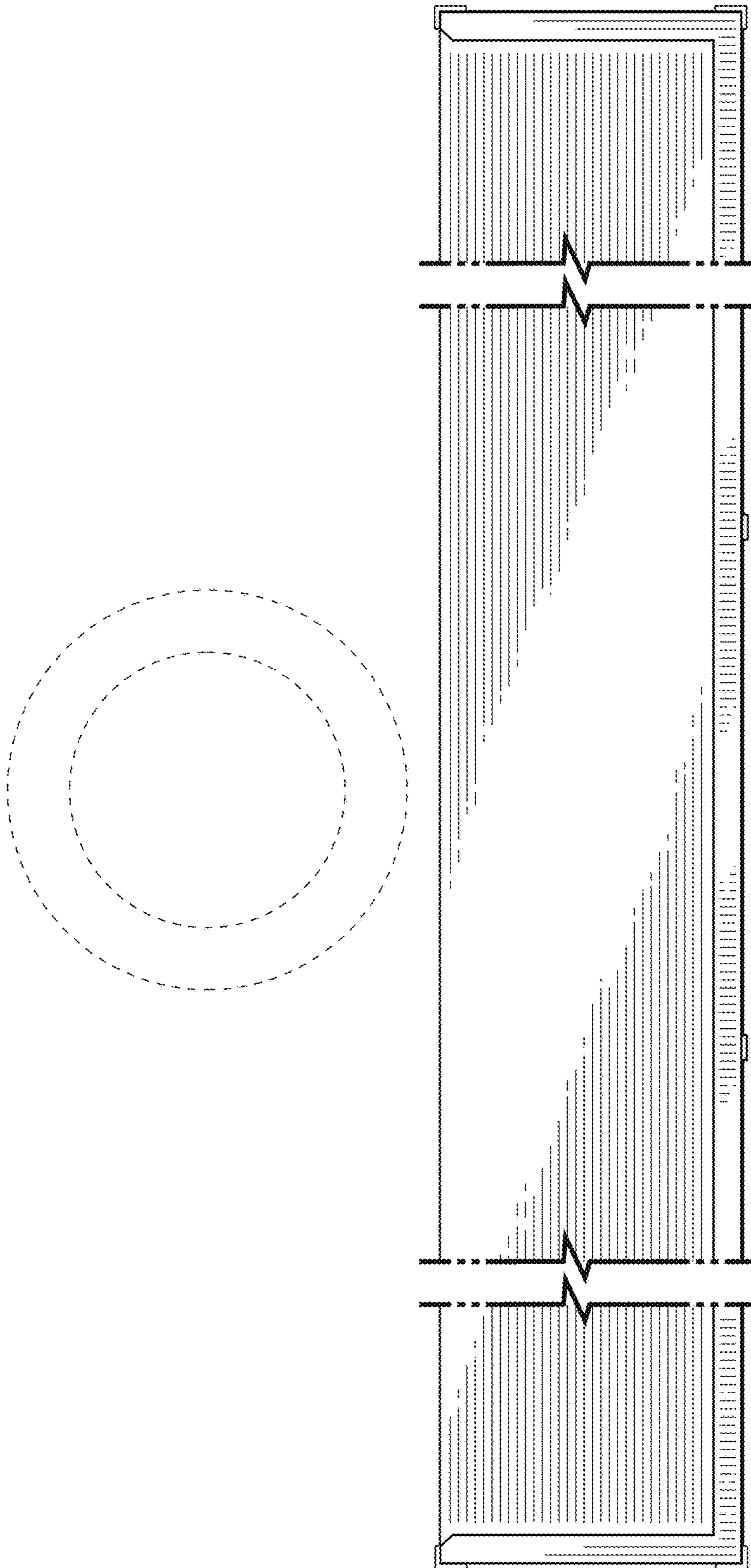

FIG. 3

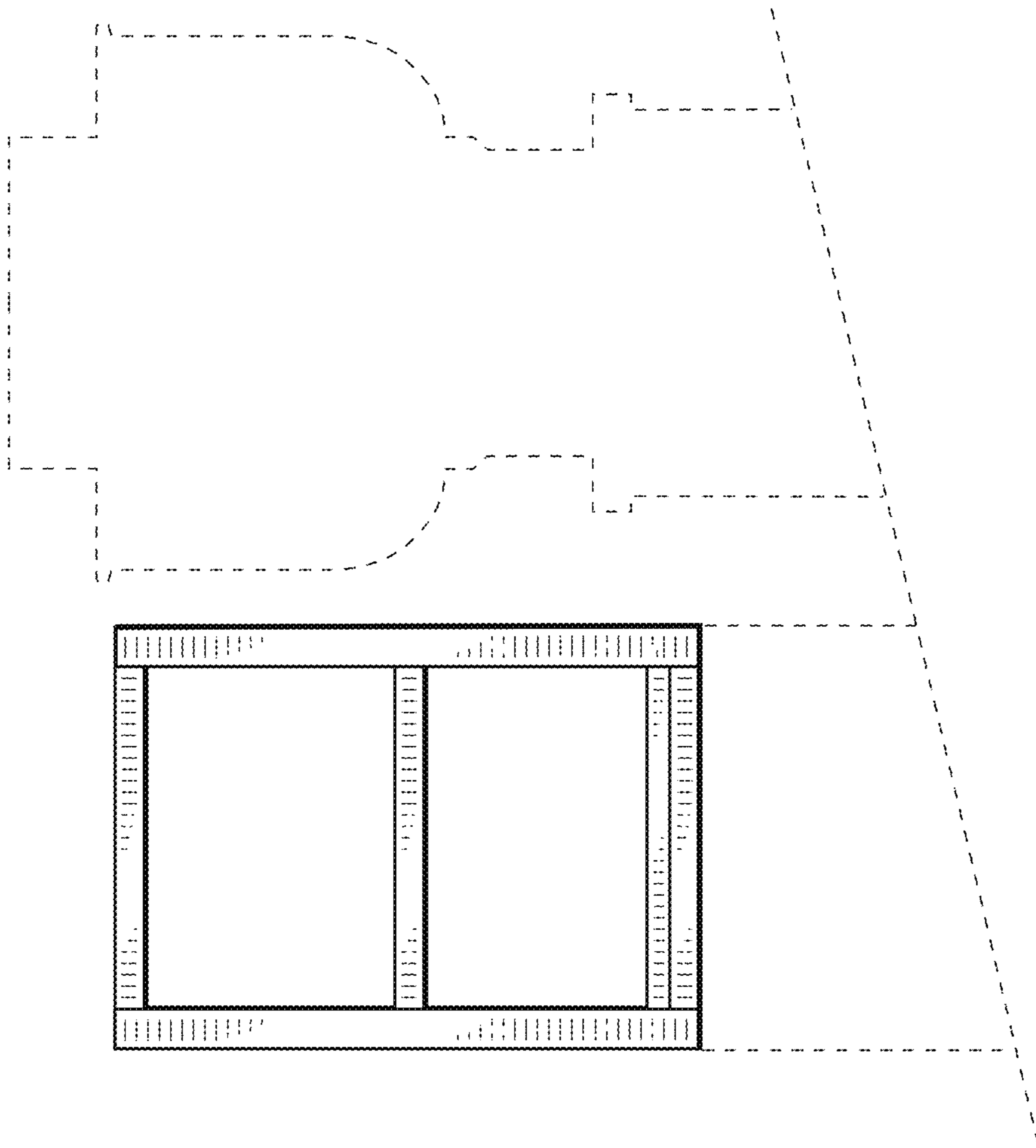

FIG.4

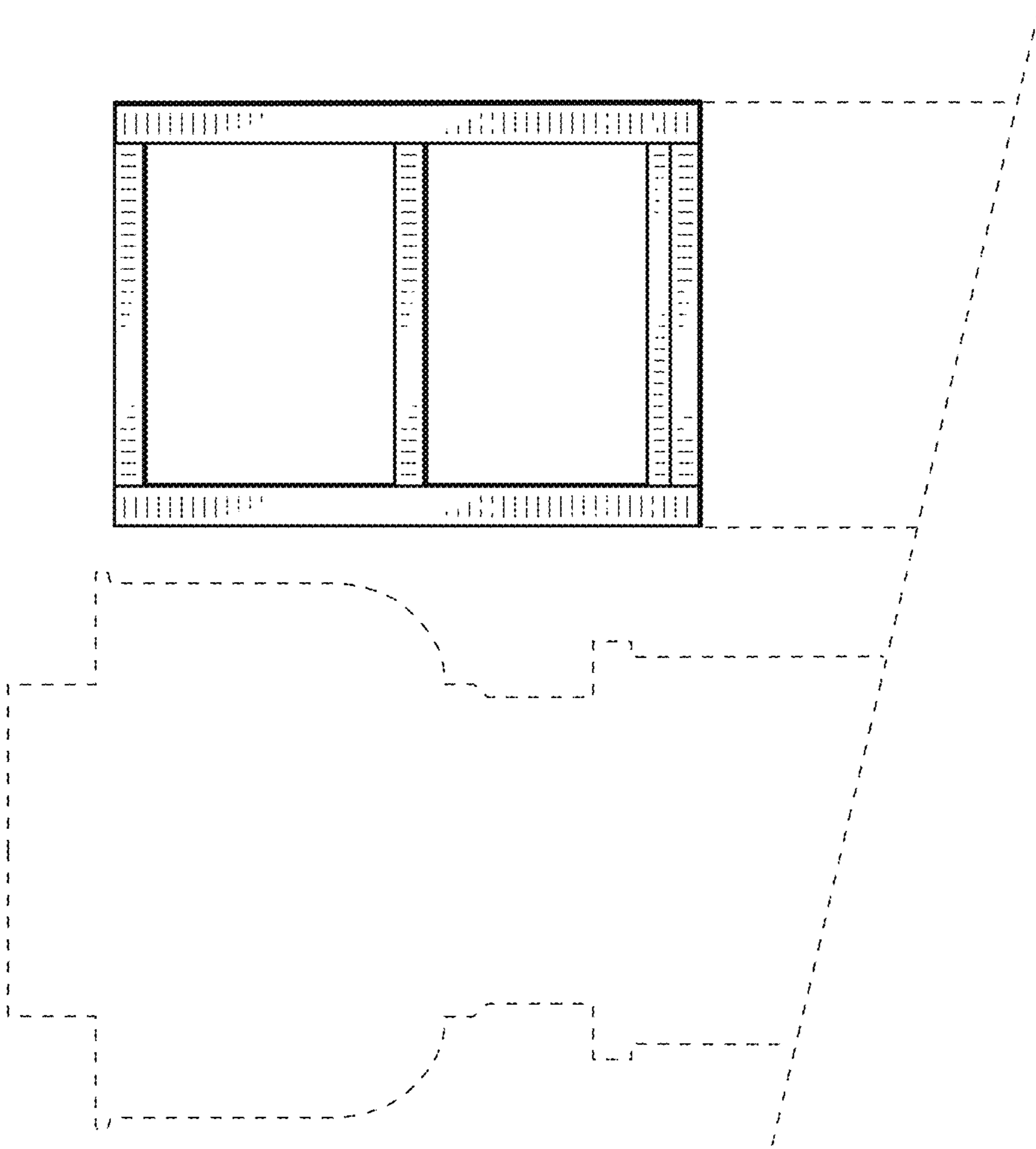

FIG. 5