

US00D785205S

(12) **United States Design Patent**
Ramphos et al.

(10) **Patent No.:** **US D785,205 S**
(45) **Date of Patent:** **** Apr. 25, 2017**

(54) **PITCHED ROOF SERVICE PLATFORM**

(71) Applicants: **Nicholas A. Ramphos**, Canton, OH (US); **Anthony Ramphos**, North Canton, OH (US)

(72) Inventors: **Nicholas A. Ramphos**, Canton, OH (US); **Anthony Ramphos**, North Canton, OH (US)

(**) Term: **15 Years**

(21) Appl. No.: **29/557,882**

(22) Filed: **Mar. 14, 2016**

Related U.S. Application Data

(62) Division of application No. 29/487,325, filed on Apr. 8, 2014, now Pat. No. Des. 754,876.

(51) **LOC (10) Cl.** **25-04**

(52) **U.S. Cl.**
USPC **D25/66; D25/38.1**

(58) **Field of Classification Search**
USPC D25/62-69, 38.1; 182/222, 179.1, 84; 52/7, 126.7, 126.6, 87, 634, 650.3, 630; 211/153, 134, 150, 182, 90.01, 119.003, 211/195, 90.02; 108/42, 147.17, 48; 248/250, 207; 312/408, 410; D8/382, D8/381, 380, 363, 354; D6/570, 566, D6/567, 568, 569, 682, 574, 573, 572, D6/571, 652.1, 653.11, 661, 674, 678.1, D6/705
CPC . E04H 3/28; E04H 3/26; B60R 3/007; A01M 31/02; A01M 31/025; E06C 7/16
See application file for complete search history.

(56) **References Cited**

U.S. PATENT DOCUMENTS

2,668,331 A * 2/1954 Horn A63J 1/00 108/115
5,205,087 A * 4/1993 Jines E04H 3/28 52/126.5

5,233,894 A 8/1993 Puett
D403,783 S * 1/1999 Takai D25/66
6,220,577 B1 4/2001 Ostrow
D490,165 S * 5/2004 Yamaoka D25/66
7,500,335 B1 * 3/2009 Kjose E04H 3/28 52/182
D602,603 S * 10/2009 Masser D25/156
D608,459 S * 1/2010 Wyse D25/35
D621,525 S * 8/2010 Cook D25/62
D657,888 S 4/2012 Darby
D712,068 S 8/2014 Wiggins
D754,876 S * 4/2016 Ramphos D25/38.1
2015/0305494 A1 * 10/2015 Shah A47F 5/0892 108/42

* cited by examiner

Primary Examiner — Cynthia Ramirez

Assistant Examiner — Gino Colan

(74) *Attorney, Agent, or Firm* — Sand & Sebolt; Howard L. Wernow

(57) **CLAIM**

The ornamental design for a pitched roof service platform, as shown and described.

DESCRIPTION

FIG. 1 is a front elevation view of a pitched roof service platform, showing our new design; FIG. 2 is a rear elevation view thereof; FIG. 3 is a top plan view thereof; FIG. 4 is a right elevation view thereof; and, FIG. 5 is a left elevation view thereof. The broken lines illustrate portions of a pitched roof environment which form no part of the claimed design. The pitched roof service platform is shown with a symbolic break in its length. The appearance of any portion of the pitched roof service platform between the break lines forms no part of the claimed design.

1 Claim, 5 Drawing Sheets

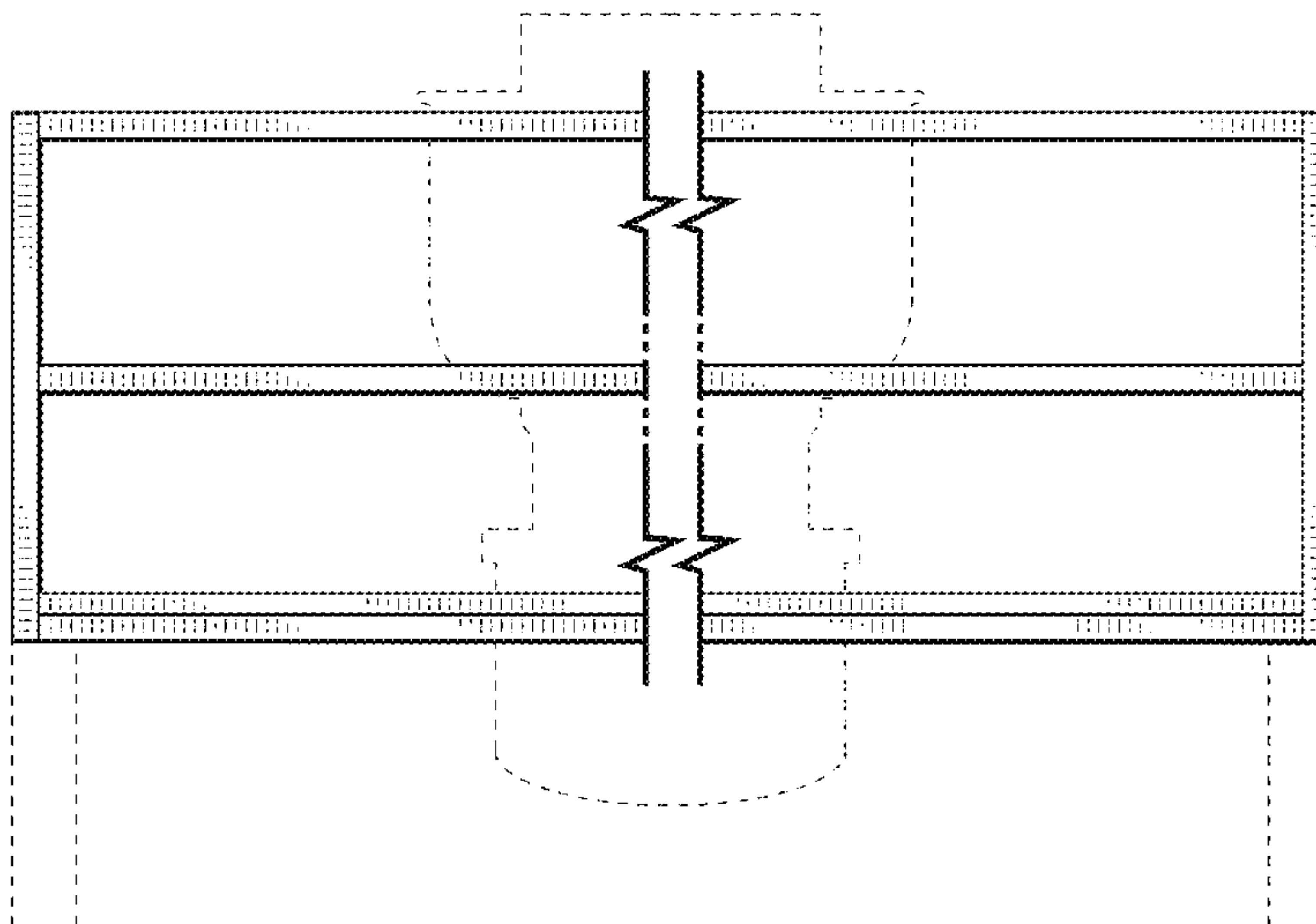

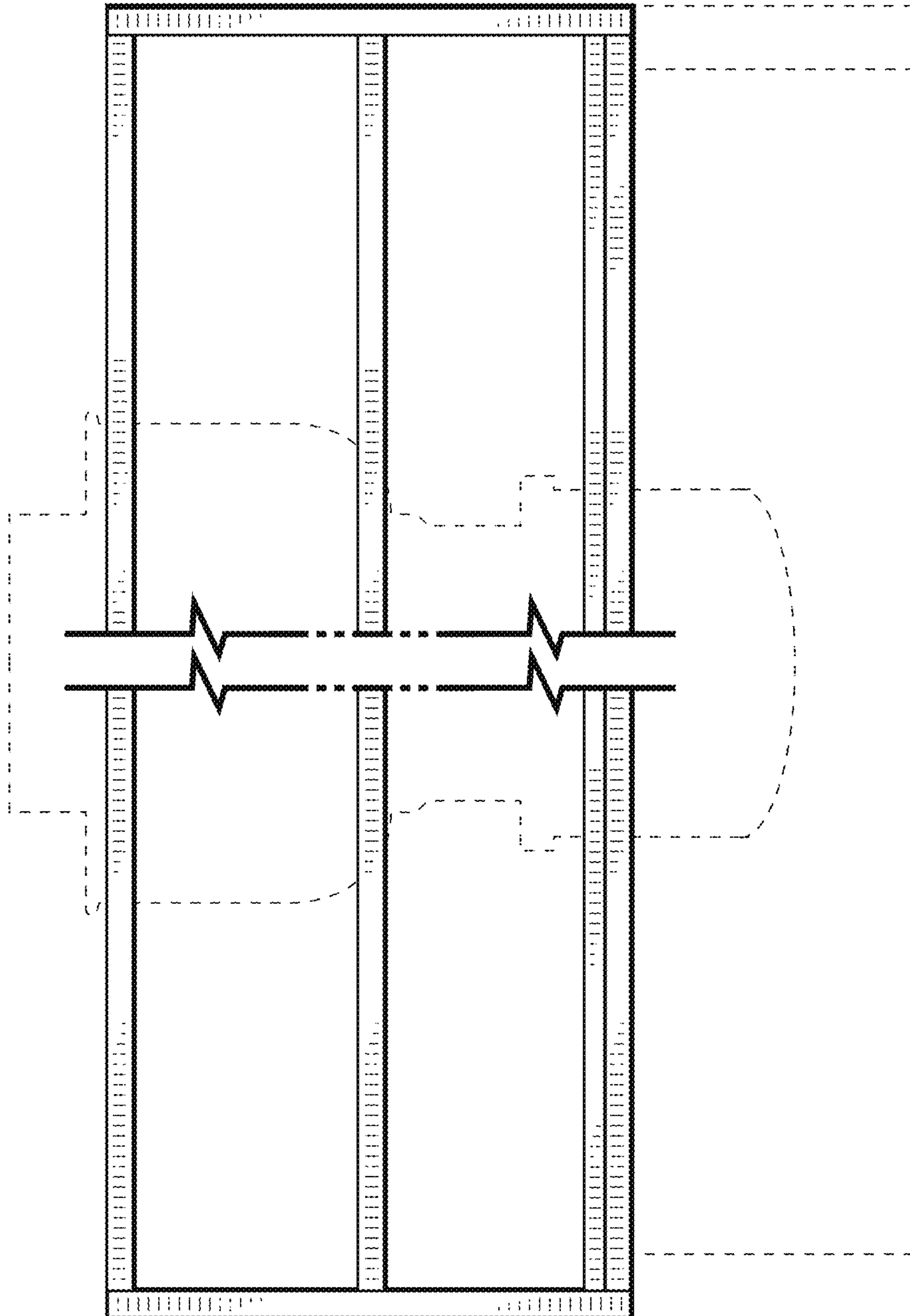

FIG. 1

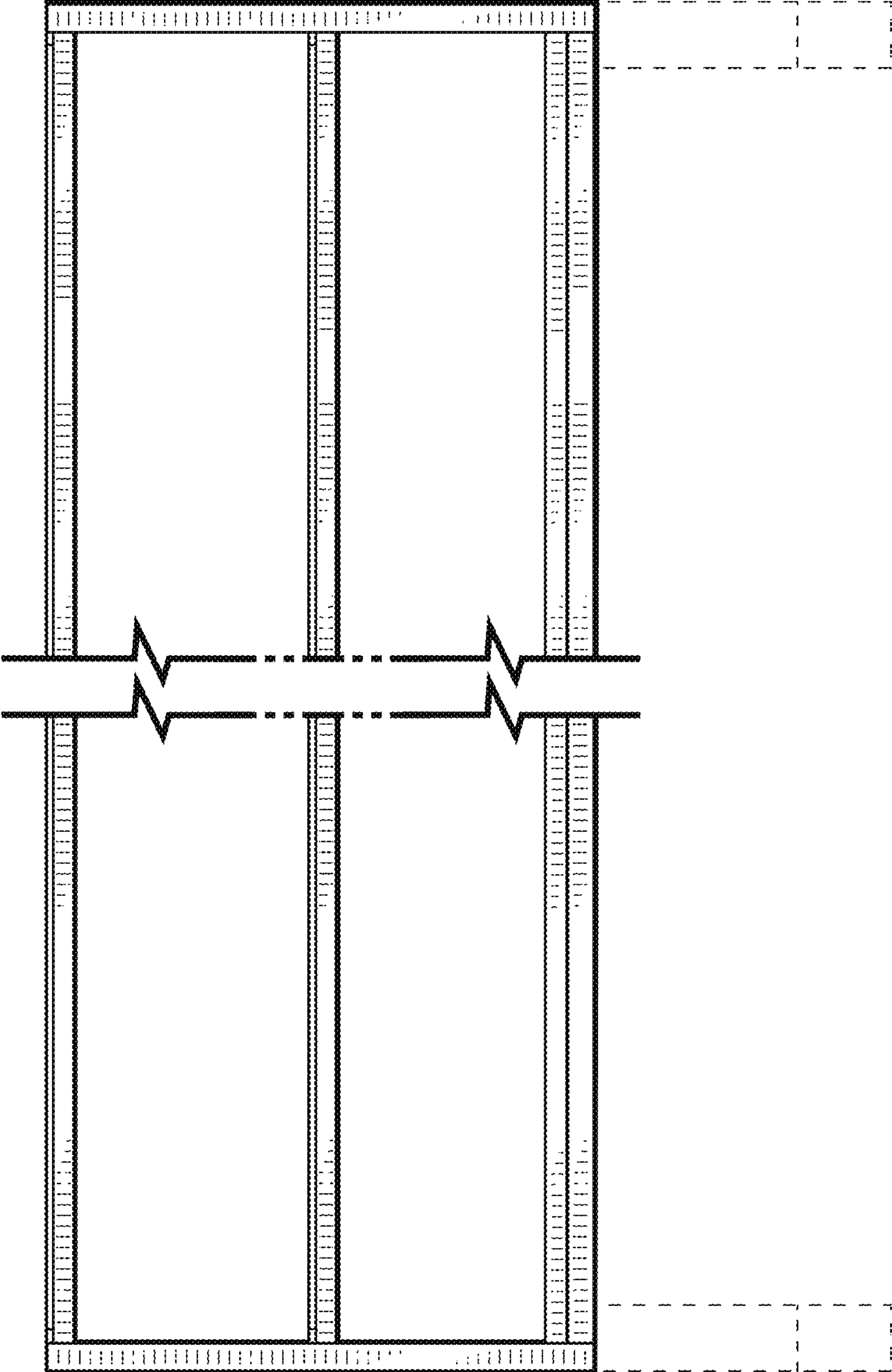

FIG. 2

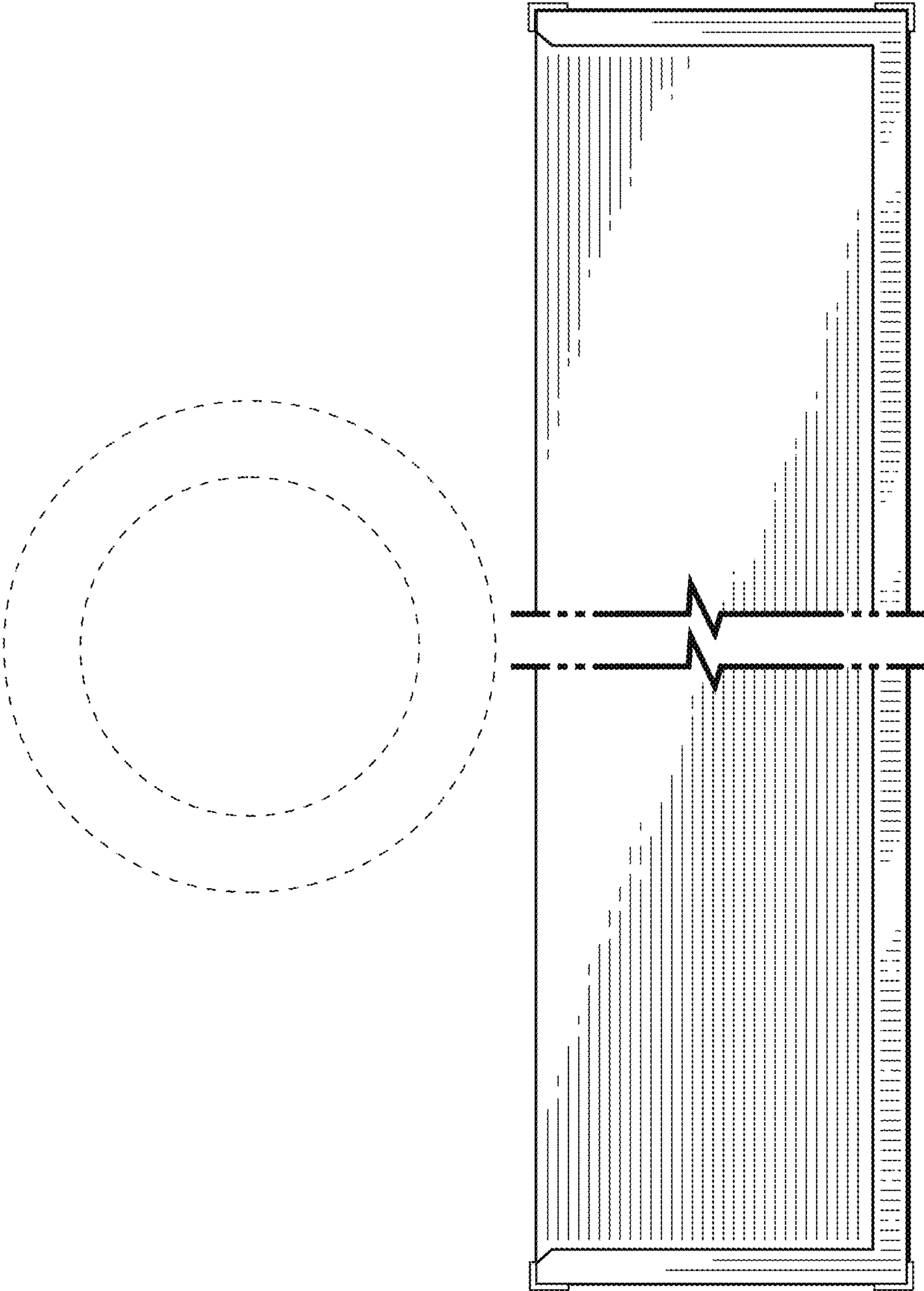

FIG. 3

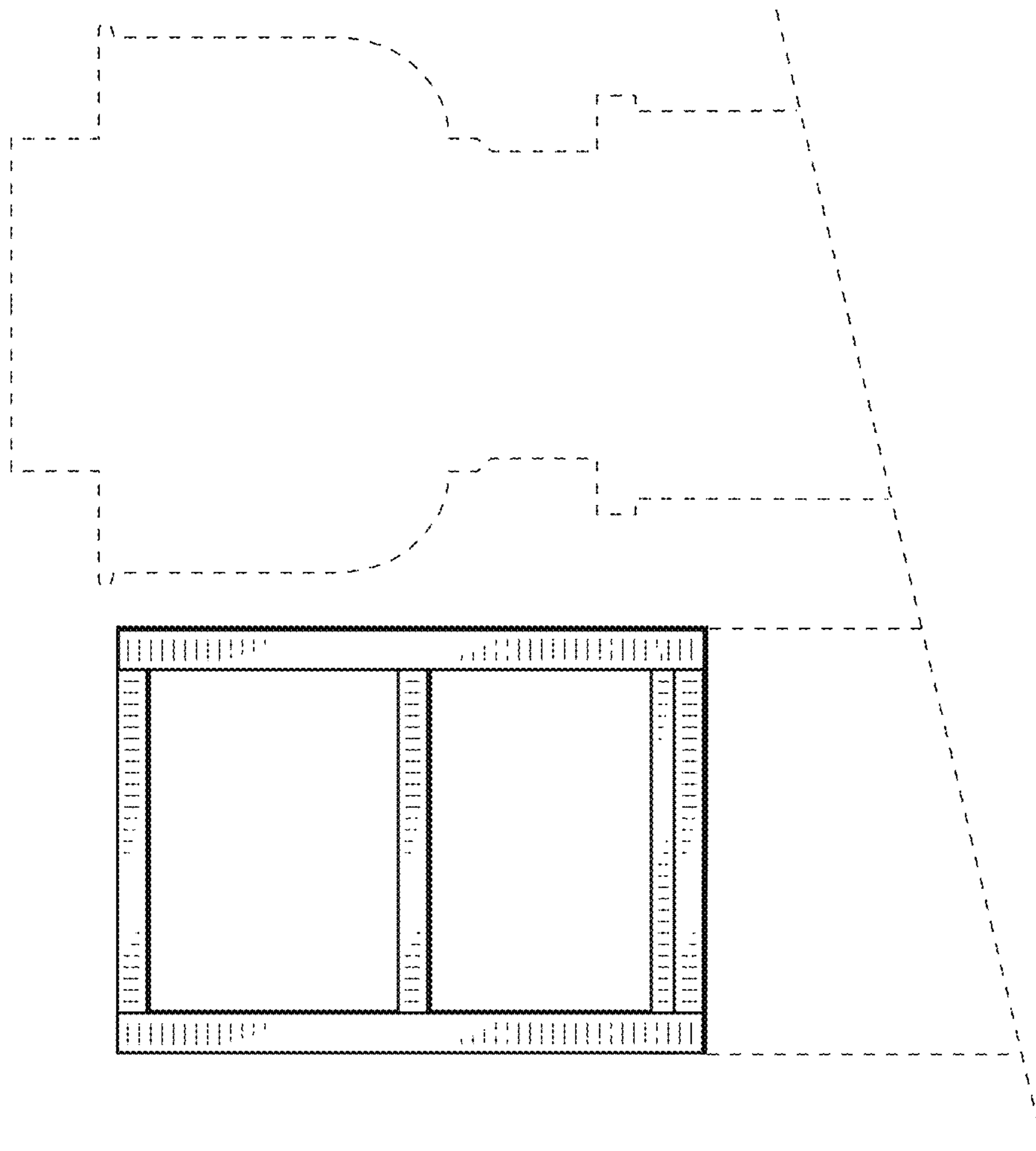

FIG.4

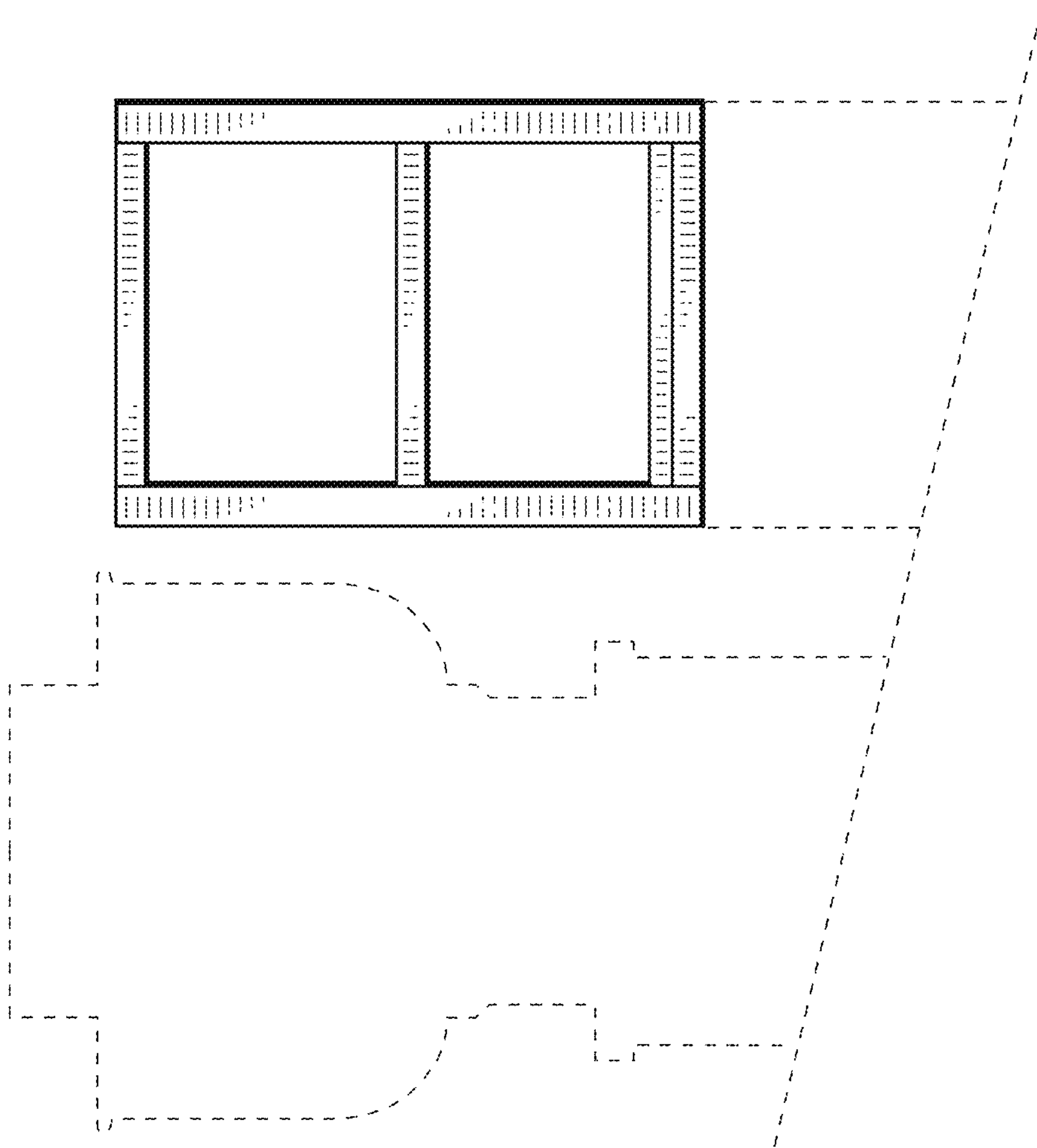

FIG. 5