



US00D785204S

(12) **United States Design Patent**  
**Koo et al.**

(10) **Patent No.:** **US D785,204 S**  
(45) **Date of Patent:** **\*\* Apr. 25, 2017**

(54) **FRAME FOR THEATER**  
(71) Applicant: **CJ CGV CO., LTD.**, Seoul (KR)  
(72) Inventors: **Bonil Koo**, Seoul (KR); **Byoung Jun Song**, Incheon (KR); **Hae Jeong Koh**, Seoul (KR); **Min Jung Kim**, Seoul (KR); **Young Mi Kim**, Seoul (KR); **Ok Sun Kim**, Seoul (KR); **No Chan Park**, Incheon (KR); **In Jae Seong**, Seoul (KR); **Young Wook Choi**, Seoul (KR)

(73) Assignee: **CJ CGV CO., LTD.**, Seoul (KR)

(\*\*) Term: **15 Years**

(21) Appl. No.: **29/540,157**

(22) Filed: **Sep. 21, 2015**

(30) **Foreign Application Priority Data**

Jul. 1, 2015 (KR) ..... 30-2015-0033350

(51) **LOC (10) Cl.** ..... **25-02**

(52) **U.S. Cl.**  
USPC ..... **D25/61**

(58) **Field of Classification Search**  
USPC ..... D25/17, 18, 21, 56, 57, 58, 61, 66;  
52/693; 182/36, 82, 113, 131, 132,  
182/178.1, 186.9; 254/98  
CPC .... E04G 1/14; E04G 1/15; E04G 5/00; E04G  
5/061; E04G 5/12; E04G 5/147; E04G  
11/48  
See application file for complete search history.

(56) **References Cited**

**U.S. PATENT DOCUMENTS**

D186,655 S \* 11/1959 Vetere ..... D25/18  
D523,969 S \* 6/2006 Abruzese ..... D25/56  
D598,360 S \* 8/2009 Fiedler ..... D12/317  
7,975,803 B2 \* 7/2011 Schwoerer ..... E04G 1/15  
182/113  
D659,852 S \* 5/2012 Everson ..... D25/18

2003/0131539 A1\* 7/2003 Burford ..... E04B 1/32  
52/64  
2010/0122872 A1\* 5/2010 Korevaar ..... E04G 1/20  
182/113  
2010/0251631 A1\* 10/2010 Ellen ..... E04B 7/105  
52/80.1  
2010/0269421 A1\* 10/2010 Ellen ..... E04B 7/105  
52/80.1  
2010/0313516 A1\* 12/2010 Kreller ..... E04G 11/48  
52/693

(Continued)

**FOREIGN PATENT DOCUMENTS**

CN 302432442 \* 5/2013  
GB 2099226 \* 2/2001

*Primary Examiner* — Rosemary K Tarcza

*Assistant Examiner* — Leanne Was-Englehart

(74) *Attorney, Agent, or Firm* — Hauptman Ham, LLP

(57) **CLAIM**

The ornamental design for frame for theater, as shown and described.

**DESCRIPTION**

FIG. 1 is a perspective view of a frame for theater according to a new design claimed in this application (“claimed design”);

FIG. 2 is a front side view of the present design, in this instance; a rear side view is omitted because it is a mirror image of the front side view;

FIG. 3 is a left side view of the present design;

FIG. 4 is a right side view of the present design;

FIG. 5 is a top view of the present design;

FIG. 6 is a bottom view of the present design; and,

FIG. 7 shows a state where the present design is installed.

The installed screen, depicted by the broken line in FIG. 7, has been shown for the purpose of illustrating an element that form no part of the claimed design.

**1 Claim, 7 Drawing Sheets**

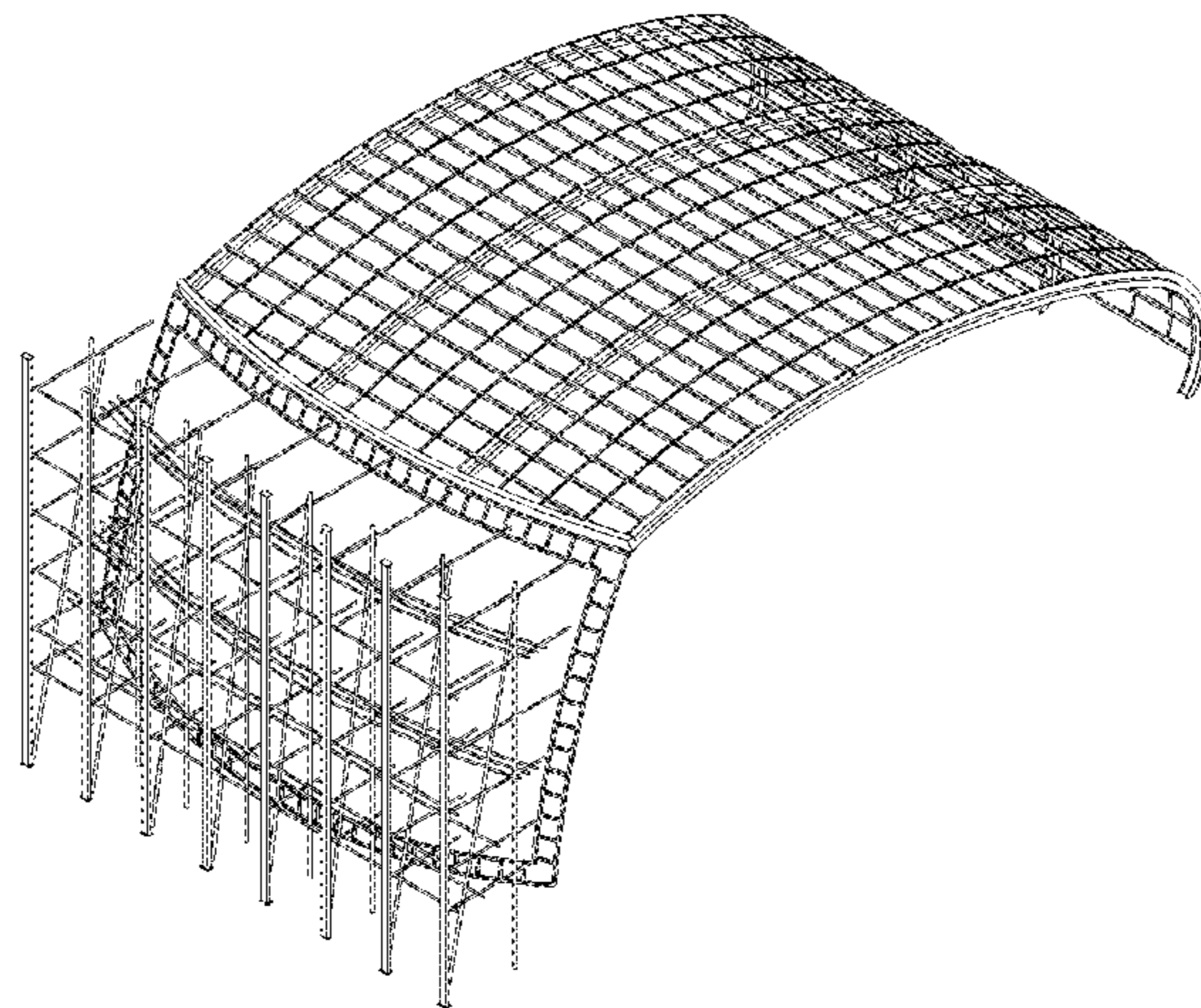

(56)

**References Cited**

U.S. PATENT DOCUMENTS

2012/0298449 A1\* 11/2012 Kreller ..... E04G 1/14  
182/113  
2013/0318889 A1\* 12/2013 Brown ..... E04G 3/24  
52/122.1  
2015/0060203 A1\* 3/2015 Fenerci ..... E04G 1/34  
182/131  
2015/0146172 A1\* 5/2015 Maillard ..... G03B 21/565  
353/10

\* cited by examiner

**Fig 1**

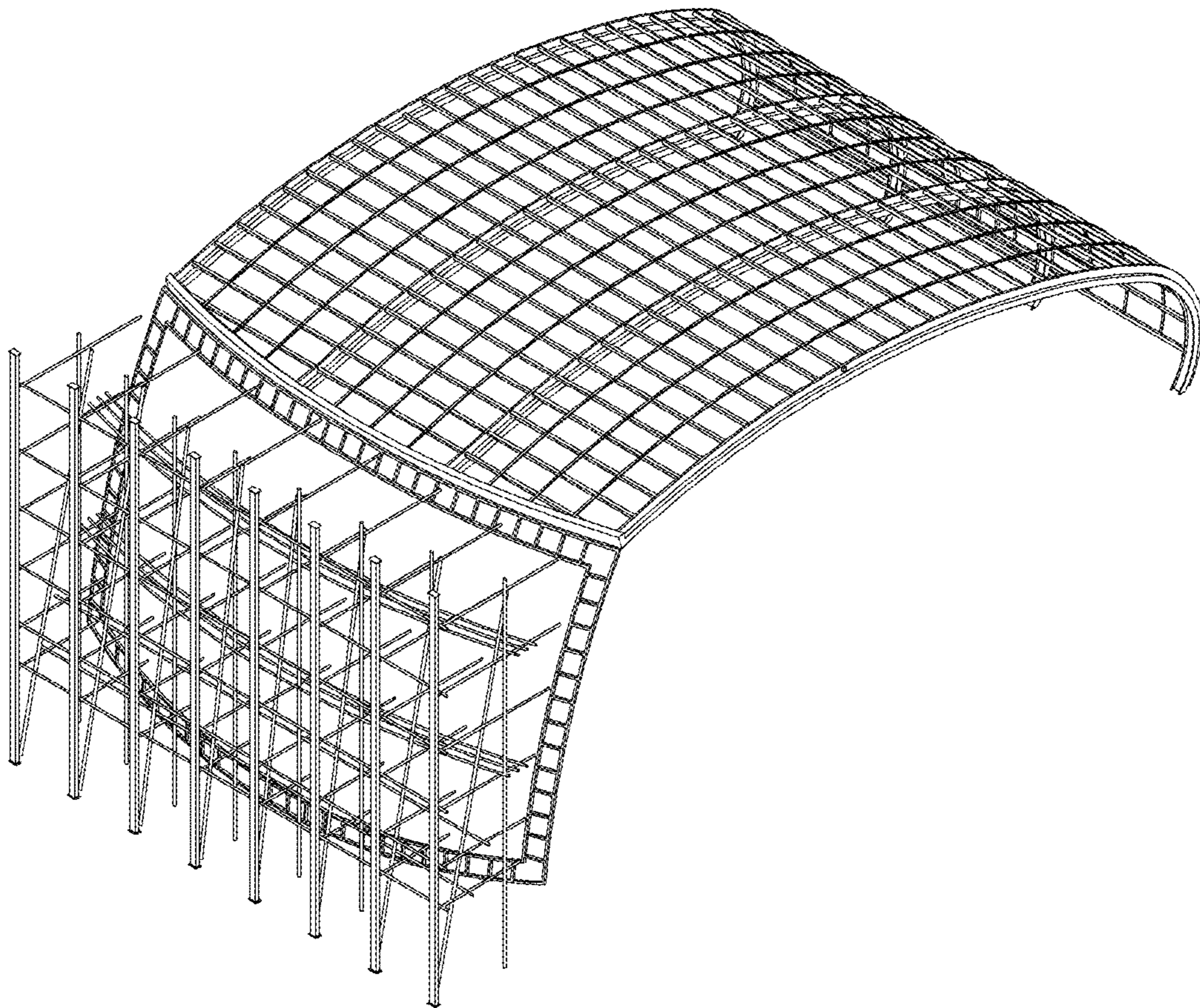

**Fig 2**

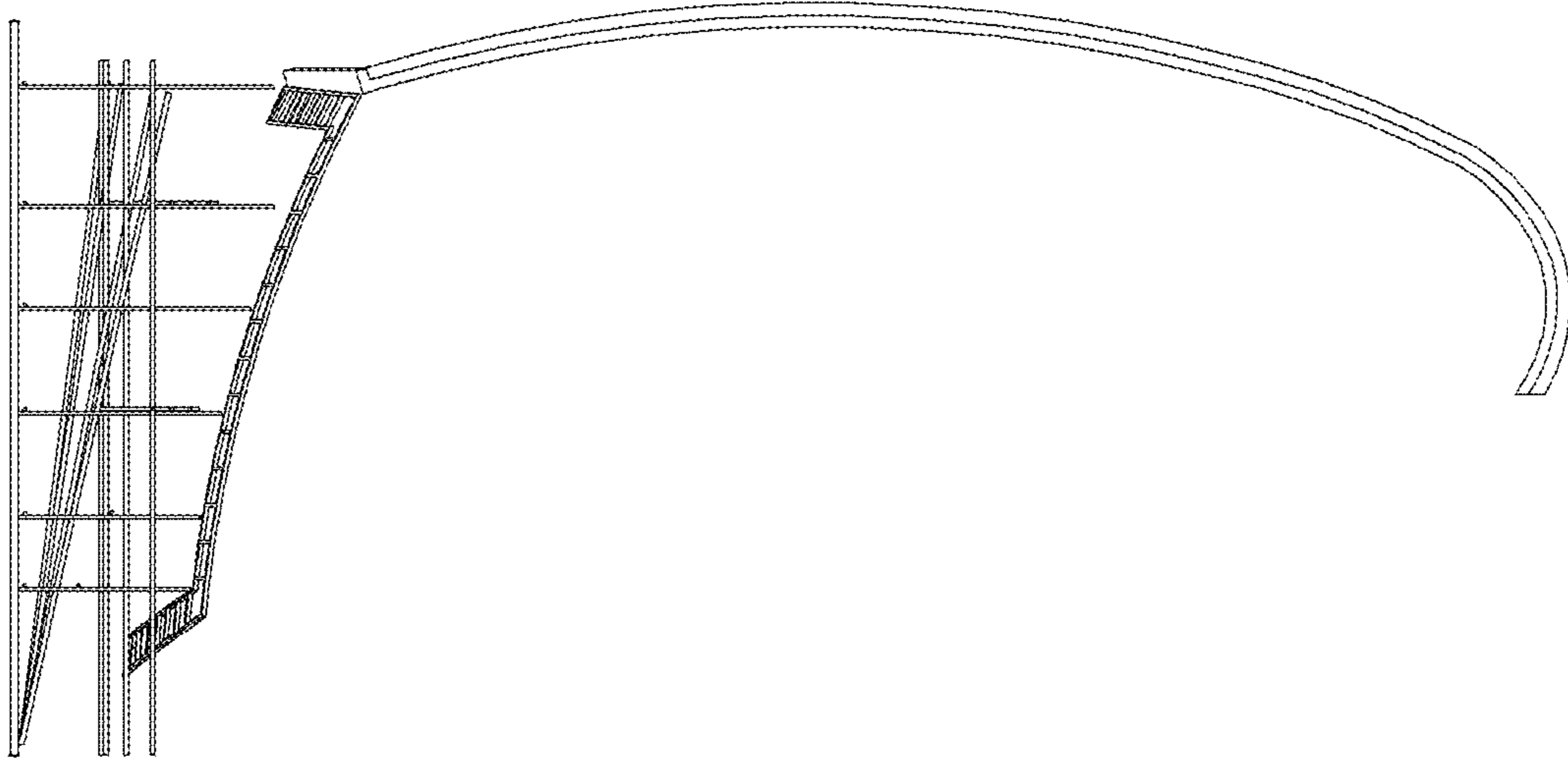

**Fig 3**

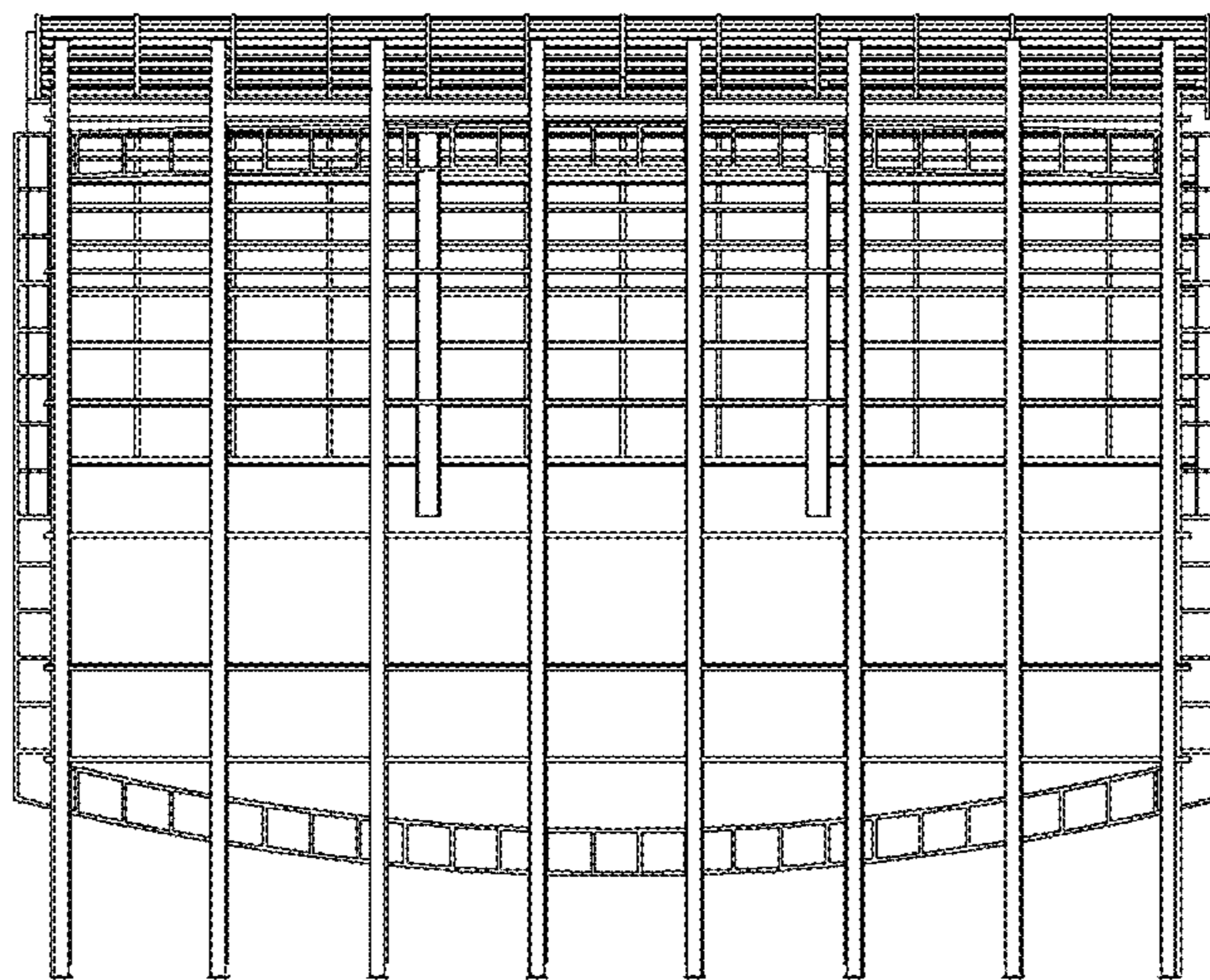

Fig 4

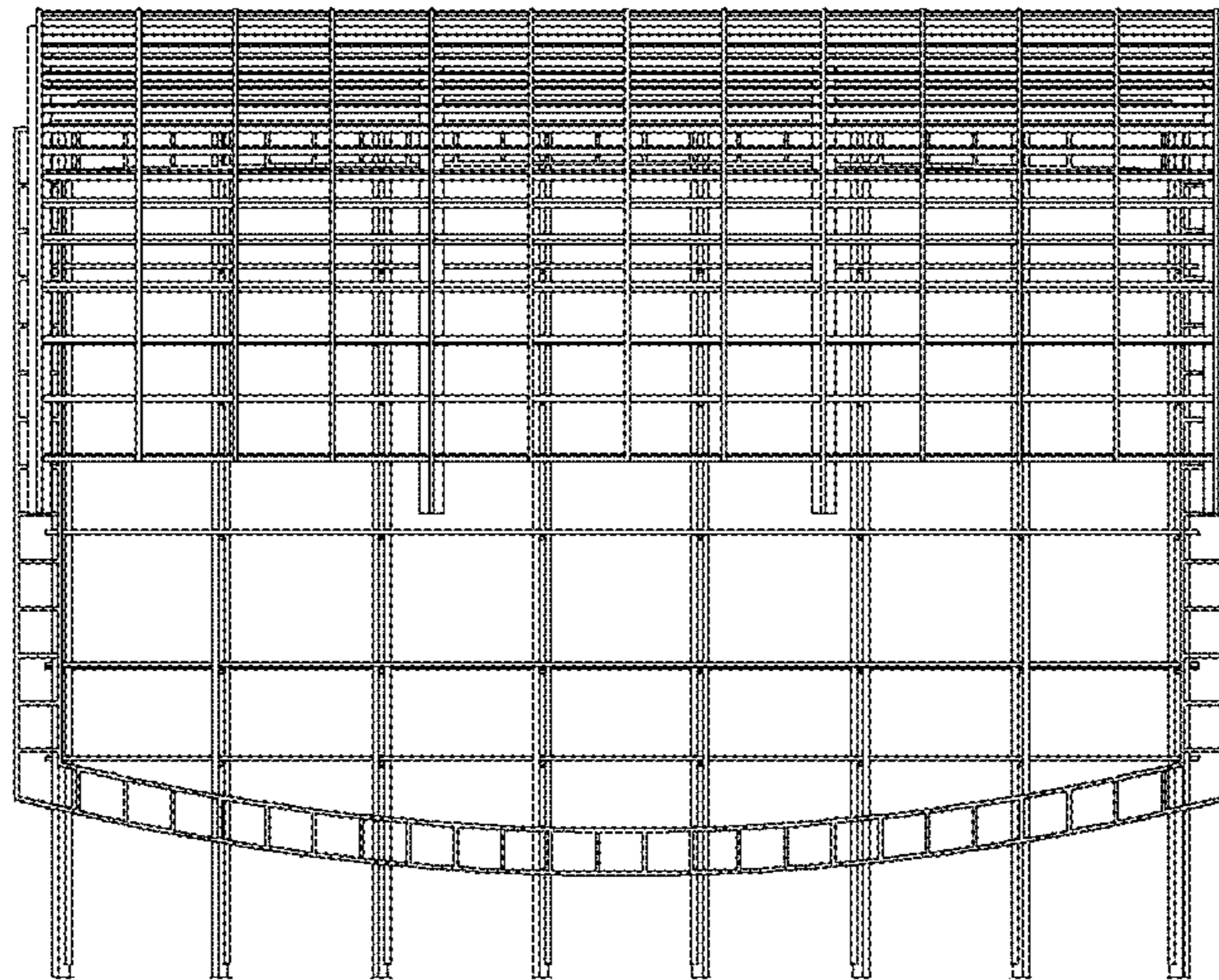

Fig 5

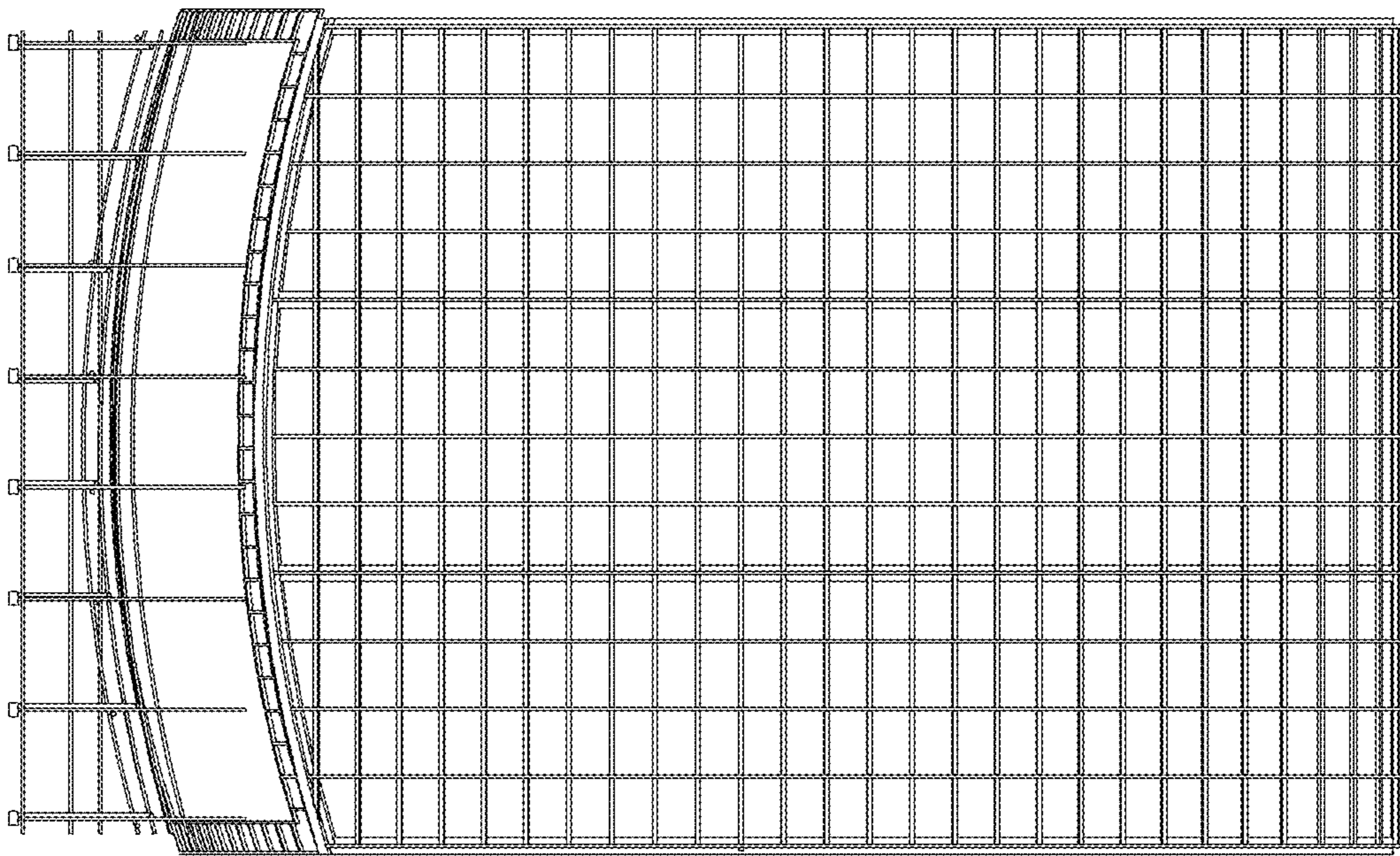

Fig 6

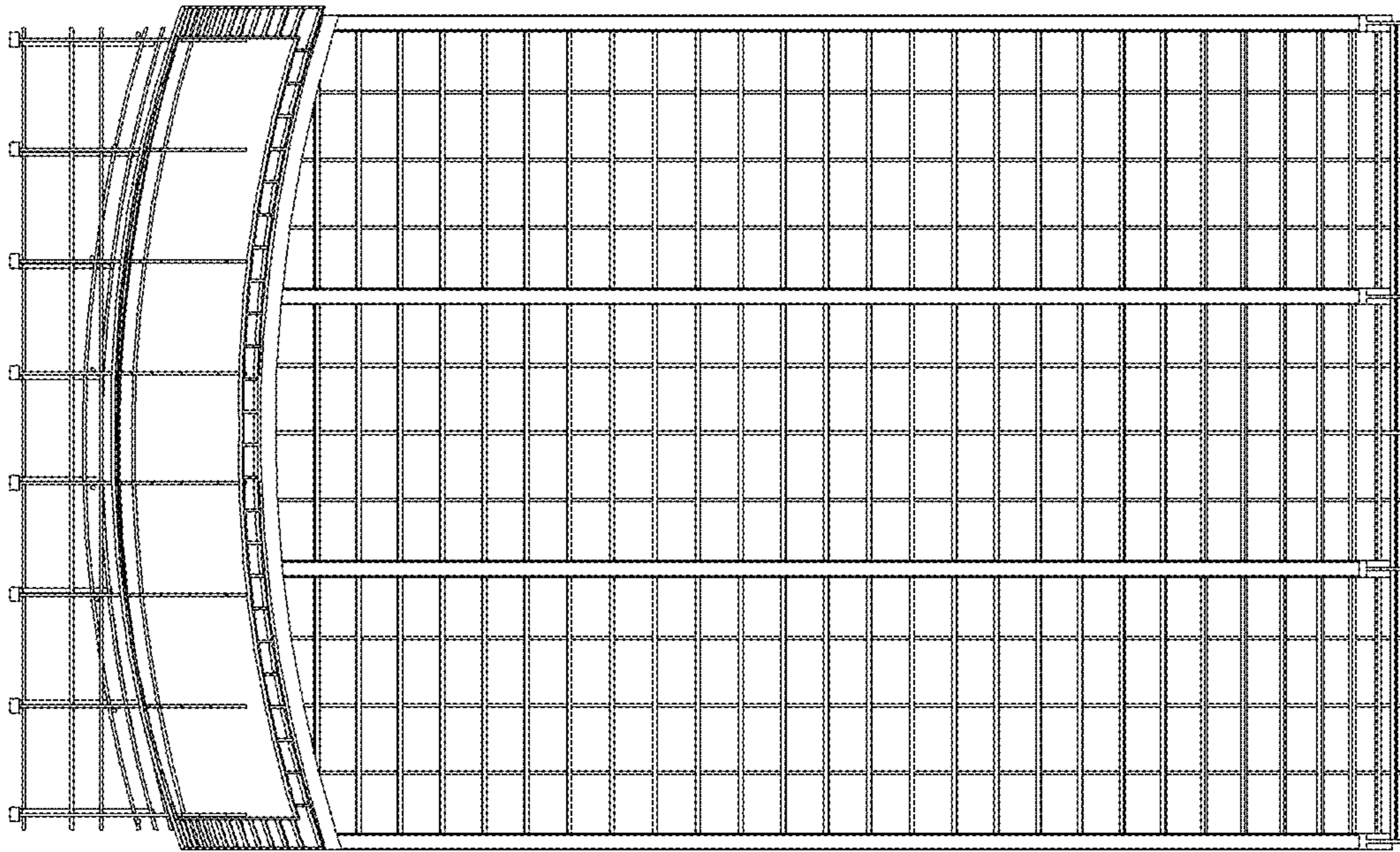



FIG. 7

