



US00D785200S

(12) **United States Design Patent**
Indio da Costa et al.

(10) **Patent No.:** **US D785,200 S**

(45) **Date of Patent:** **** Apr. 25, 2017**

(54) **BUS SHELTER**

(71) Applicant: **Odebrecht Transport Participações S/A, São Paulo (BR)**

(72) Inventors: **Luiz Eduardo Indio da Costa, Rio de Janeiro (BR); Luiz Augusto de Siqueira Índio da Costa, Rio de Janeiro (BR); Andre Cunha Lobo de Melo, Rio de Janeiro (BR); Till Pupak, Rio de Janeiro (BR)**

(73) Assignee: **OTIMA—CONCESSIONARIA DE EXPLORACAO DE MOBILIARIO URBANO S.A., Sao Paulo (BR)**

(**) Term: **15 Years**

(21) Appl. No.: **29/536,698**

(22) Filed: **Aug. 19, 2015**

Related U.S. Application Data

(62) Division of application No. 29/440,025, filed on Dec. 18, 2012, now Pat. No. Des. 747,816.

(51) **LOC (10) Cl.** **25-02**

(52) **U.S. Cl.**
USPC **D25/56**

(58) **Field of Classification Search**
USPC D25/1-35, 56; 135/90, 97; 136/251;
52/173.3, 36.2, 73, 79.1, 28, 36.1
See application file for complete search history.

(56) **References Cited**

U.S. PATENT DOCUMENTS

D336,136 S * 6/1993 Foster D25/1
D403,434 S * 12/1998 Sander D25/1

D406,352 S * 3/1999 Kleihues D25/1
D433,512 S * 11/2000 Grange D25/1
D500,143 S * 12/2004 Moncho D25/56
D535,034 S * 1/2007 Gottesdiener D25/56
D587,817 S * 3/2009 Giugiaro D25/56
D593,213 S * 5/2009 Grimshaw D25/56
D603,973 S * 11/2009 Jackson D25/56
D659,259 S * 5/2012 Duddy D25/32
D717,472 S * 11/2014 Indio da Costa D25/56
D740,966 S * 10/2015 Indio da Costa D25/56
D747,816 S * 1/2016 Indio da Costa D25/1
D748,819 S * 2/2016 Indio Da Costa D25/56

* cited by examiner

Primary Examiner — Garth Rademaker

Assistant Examiner — Samantha Q Lawrence

(74) *Attorney, Agent, or Firm* — Sughrue Mion, PLLC

(57) **CLAIM**

The ornamental design for a bus shelter, as shown and described.

DESCRIPTION

FIG. 1 is a front elevation view of a bus shelter;
FIG. 2 is a rear elevation view thereof;
FIG. 3 is a right side elevation view thereof;
FIG. 4 is a left side elevation view thereof;
FIG. 5 is a top plan view thereof;
FIG. 6 is a bottom plan view thereof;
FIG. 7 is a perspective view thereof; and,
FIG. 8 is a second perspective view thereof.
The broken lines shown in FIG. 6 illustrate portions of the bus shelter that form no part of the claimed design.

1 Claim, 7 Drawing Sheets

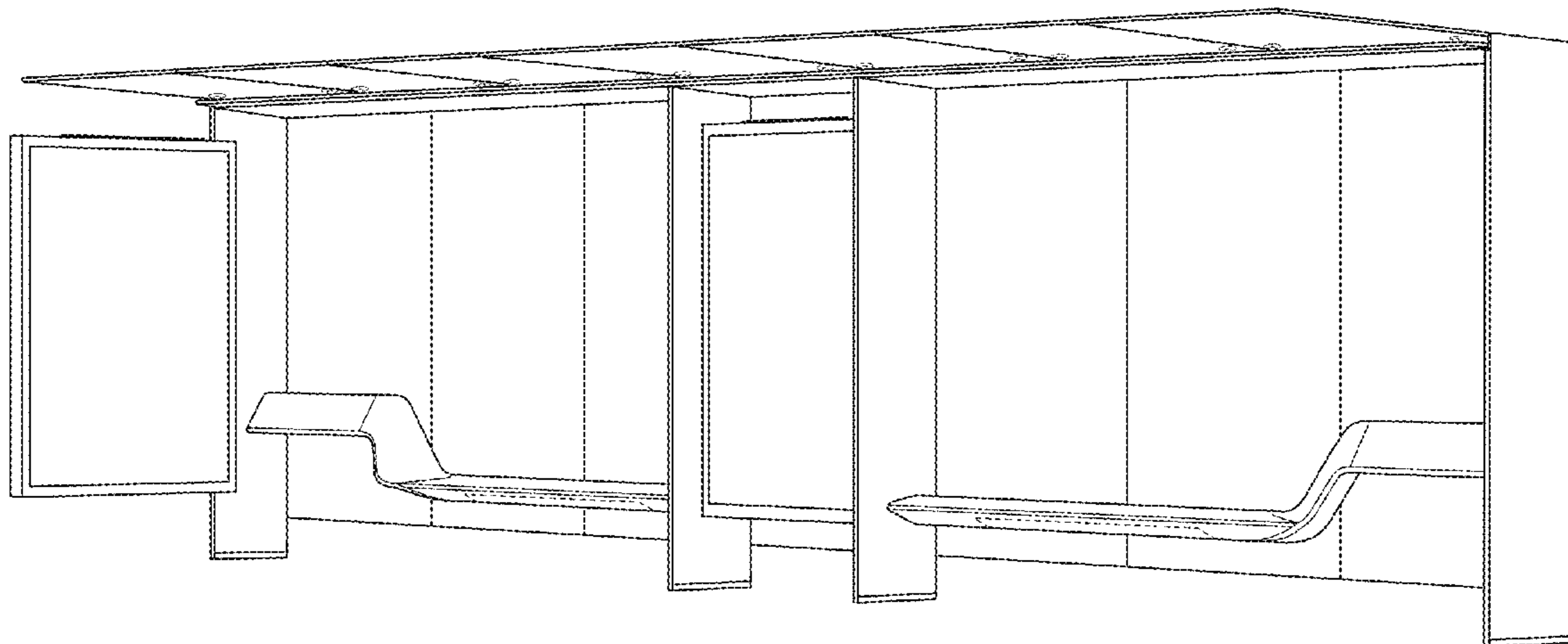

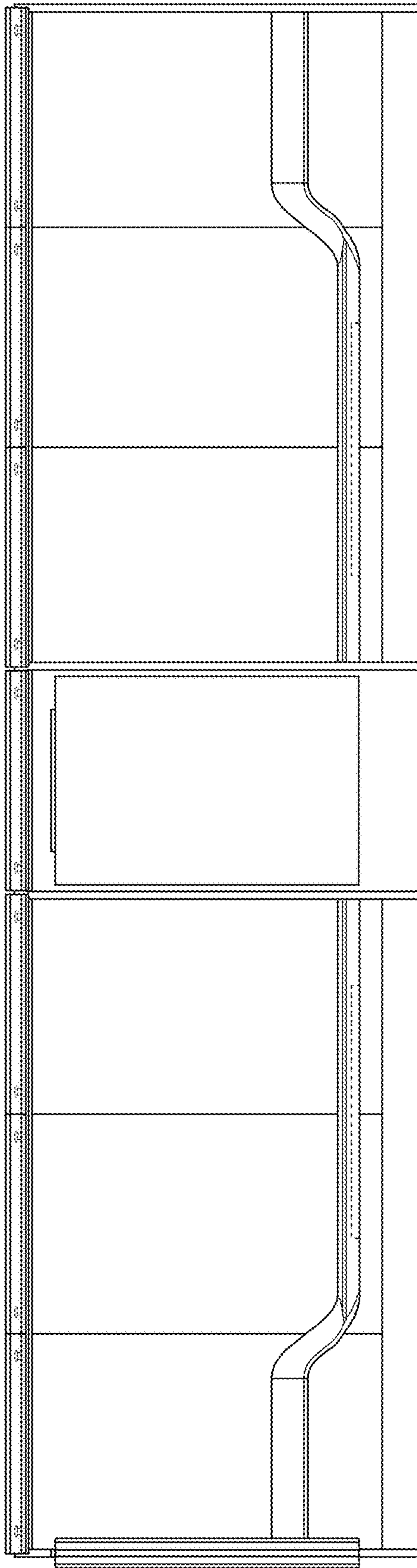

FIG. 1

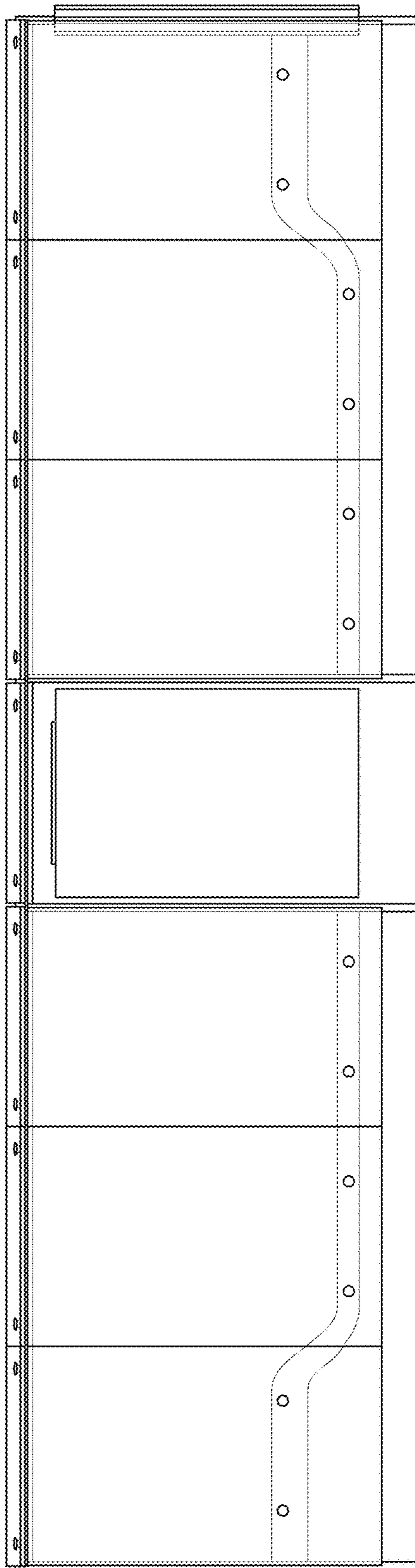

FIG. 2

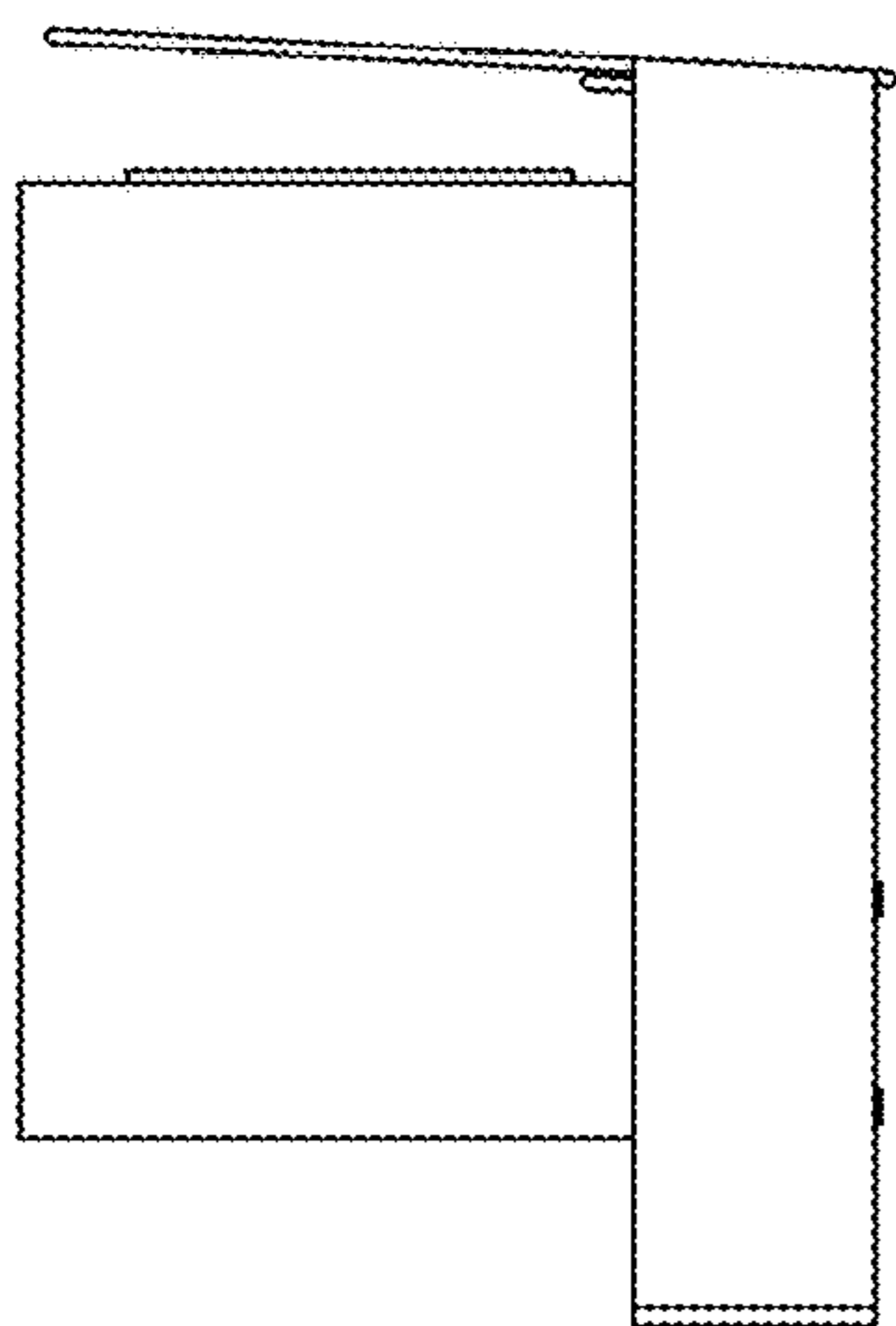

FIG. 3

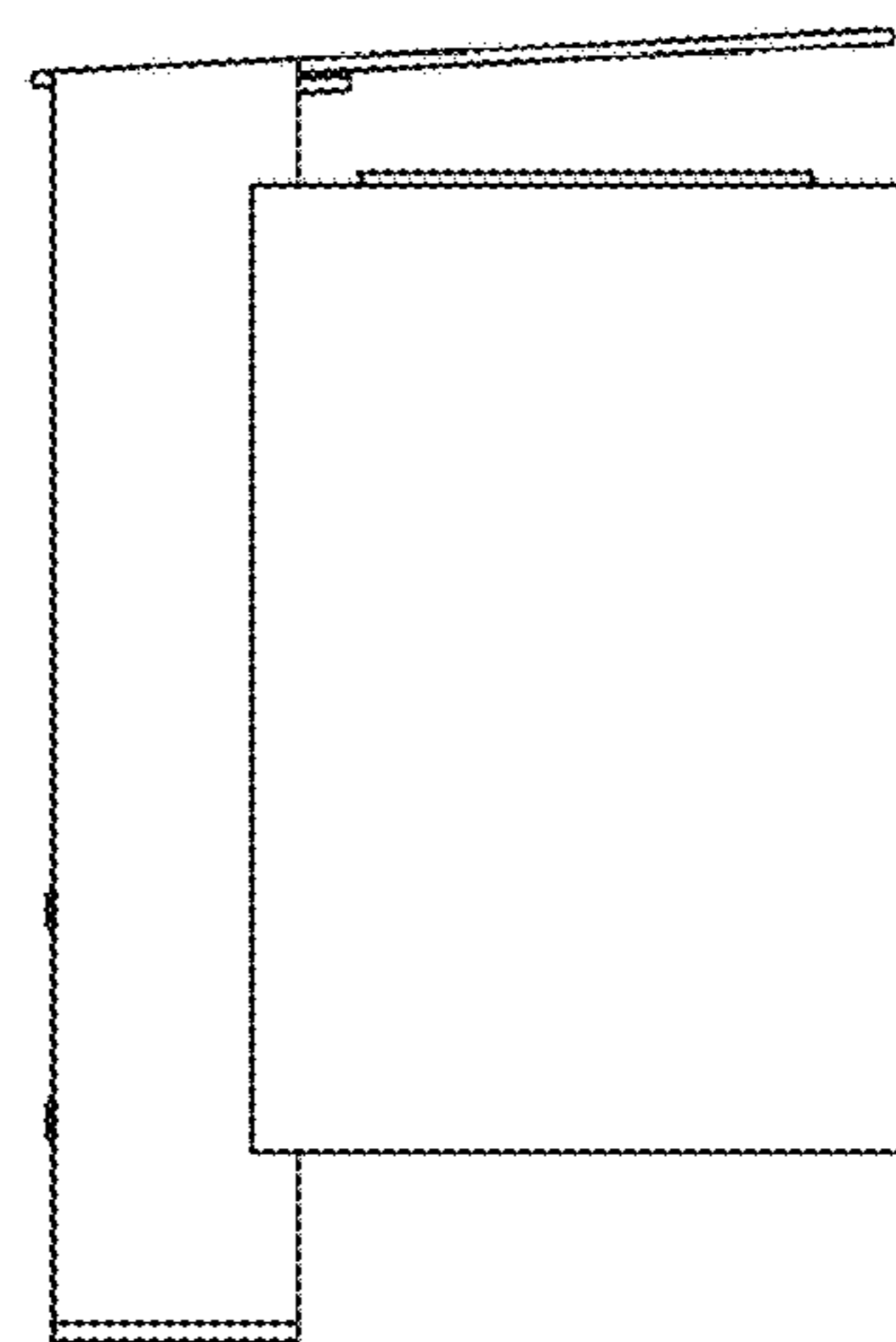

FIG. 4

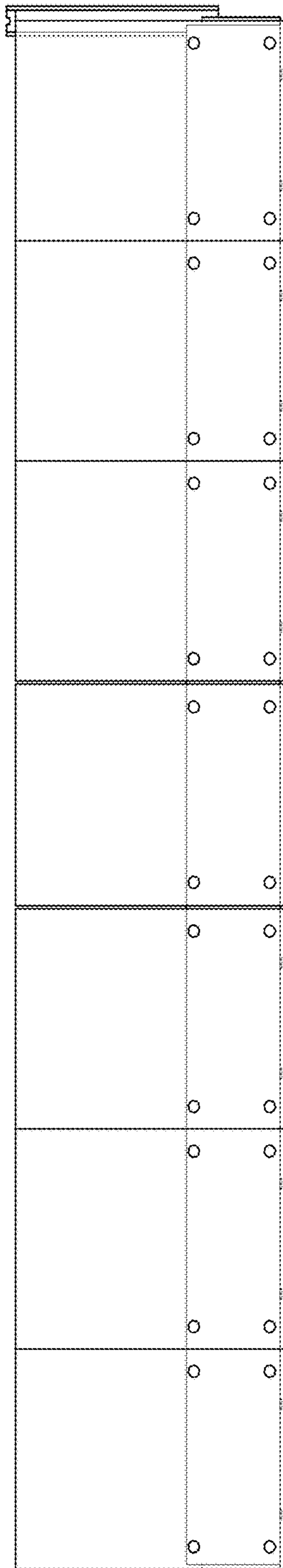

FIG. 5

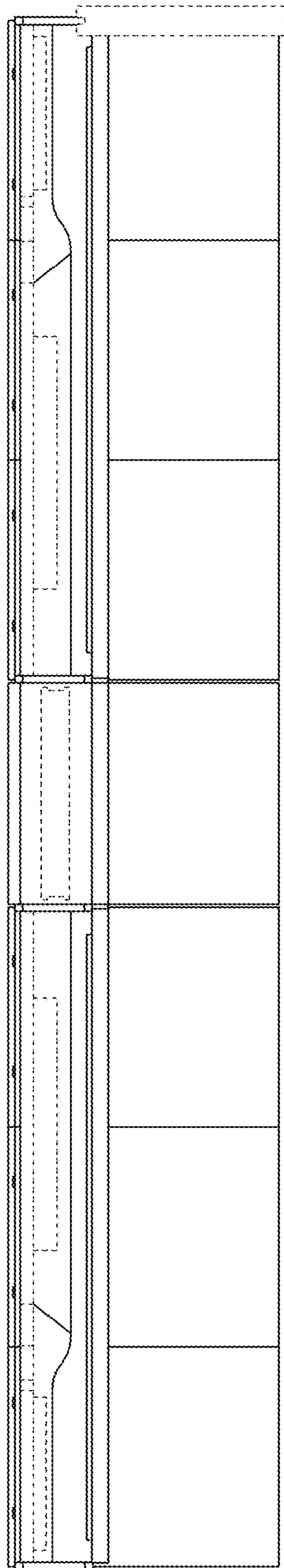

FIG. 6

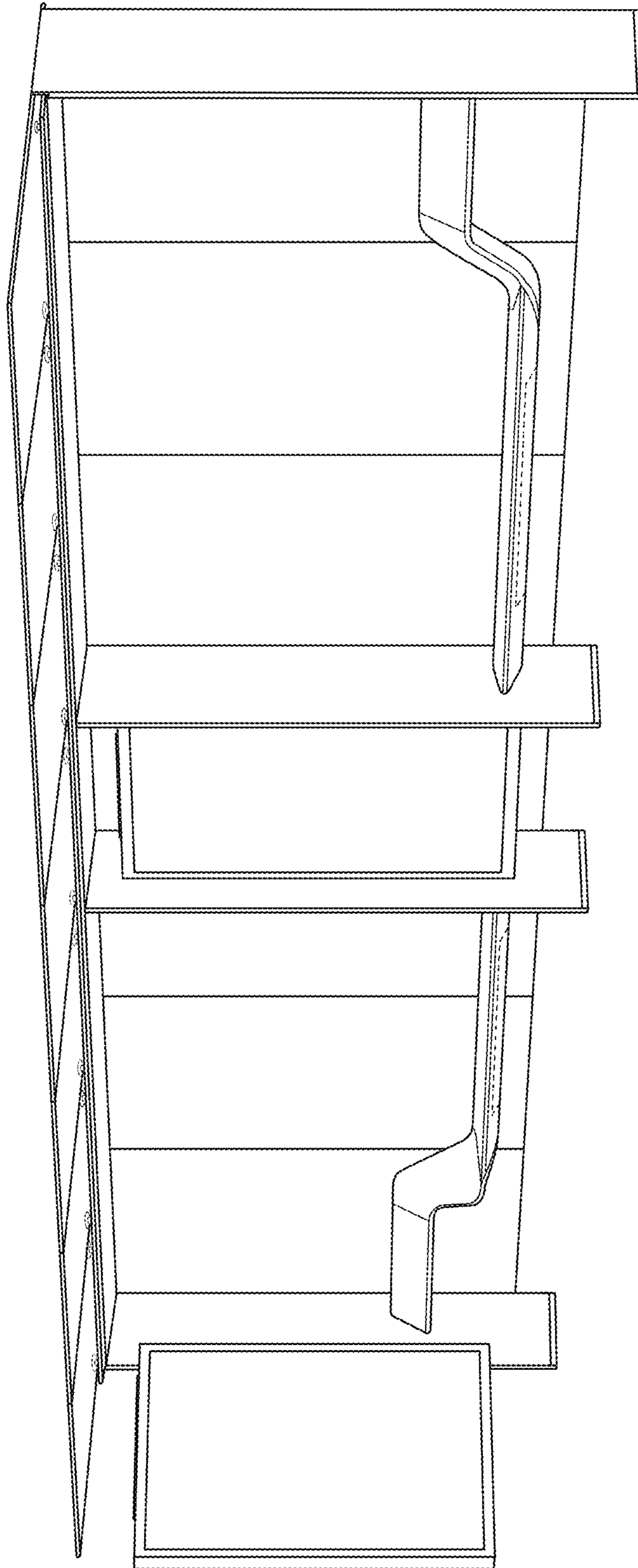

FIG. 7

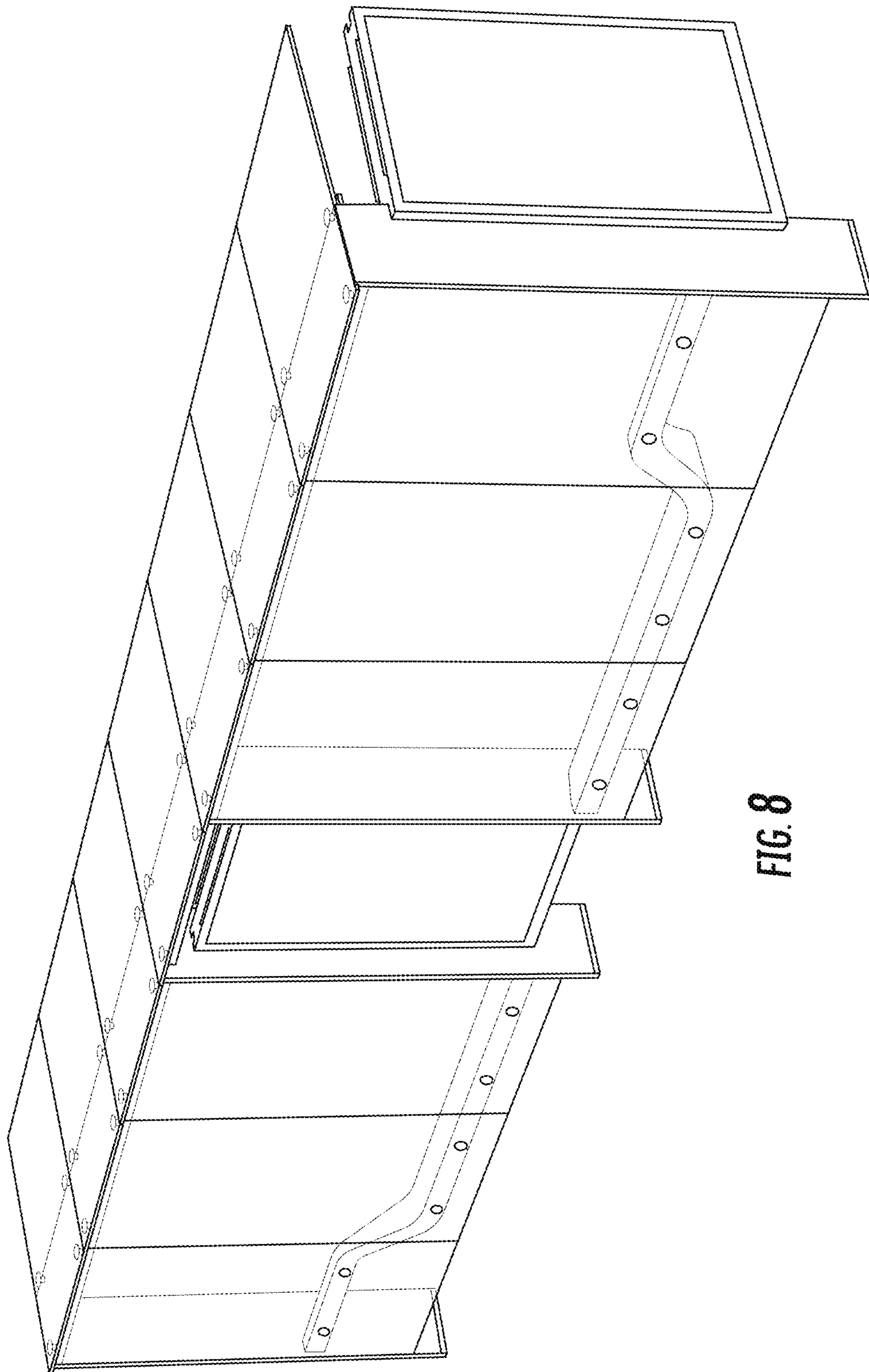

FIG. 8