



US00D785061S

(12) **United States Design Patent** (10) **Patent No.:** **US D785,061 S**  
**Gong** (45) **Date of Patent:** **\*\* Apr. 25, 2017**

(54) **LINEAR ACTUATOR**

(71) Applicant: **QINGDAO RICHRIVER ELECTRICS CO., LTD.**, Qingdao (CN)

(72) Inventor: **Zhiqiang Gong**, Qingdao (CN)

(73) Assignee: **QINGDAO RICHRIVER ELECTRICS CO., LTD.**, Shandong Province (CN)

(\*\*) Term: **15 Years**

(21) Appl. No.: **29/535,485**

(22) Filed: **Aug. 6, 2015**

(30) **Foreign Application Priority Data**

Jul. 21, 2015 (CN) ..... 2015 3 0264144

(51) **LOC (10) Cl.** ..... **15-09**

(52) **U.S. Cl.**  
USPC ..... **D15/148**

(58) **Field of Classification Search**  
USPC ..... D13/118, 158, 162, 184; D15/1-5, 7, 9, D15/143, 148, 149, 199  
CPC ..... F16H 25/20; F16H 25/2021; F16H 2025/2065; F16H 2025/2081; F16H 2025/2087; Y10T 74/18752; Y10T 74/18056; Y10T 74/18576; Y10T 74/18688; Y10T 74/18696  
See application file for complete search history.

(56) **References Cited**

**U.S. PATENT DOCUMENTS**

D458,284 S \* 6/2002 Landerholm ..... D15/143  
6,670,734 B2 \* 12/2003 Morishima ..... F16H 25/2015  
310/80

D514,146 S \* 1/2006 Haneball ..... D15/143  
D577,753 S \* 9/2008 Lund ..... D15/143  
D589,991 S \* 4/2009 Chen ..... D15/143  
D596,652 S \* 7/2009 Roither ..... D15/143  
D632,321 S \* 2/2011 Wu ..... D15/143  
D646,310 S \* 10/2011 Lan ..... D15/143  
8,040,082 B2 \* 10/2011 Bastholm ..... F16H 25/2015  
318/135  
D654,524 S \* 2/2012 Iversen ..... D15/199  
D656,975 S \* 4/2012 Tseng ..... D15/143  
8,806,972 B2 \* 8/2014 Wang ..... F16H 25/20  
403/60  
9,341,248 B2 \* 5/2016 Wu ..... F16H 25/20  
D765,748 S \* 9/2016 Bogelund ..... D15/143  
2005/0264109 A1 \* 12/2005 Abrahamsen ..... F16H 25/20  
310/20

\* cited by examiner

*Primary Examiner* — Patricia Palasik

(74) *Attorney, Agent, or Firm* — J.C. Patents

(57) **CLAIM**

The ornamental design for a linear actuator, as shown and described.

**DESCRIPTION**

FIG. 1 is a perspective view of a linear actuator showing our new design;  
FIG. 2 is a front elevational view thereof;  
FIG. 3 is a rear elevational view thereof;  
FIG. 4 is a right side elevational view thereof;  
FIG. 5 is a left side elevational view thereof;  
FIG. 6 is a top view thereof; and,  
FIG. 7 is a bottom view thereof.

**1 Claim, 4 Drawing Sheets**

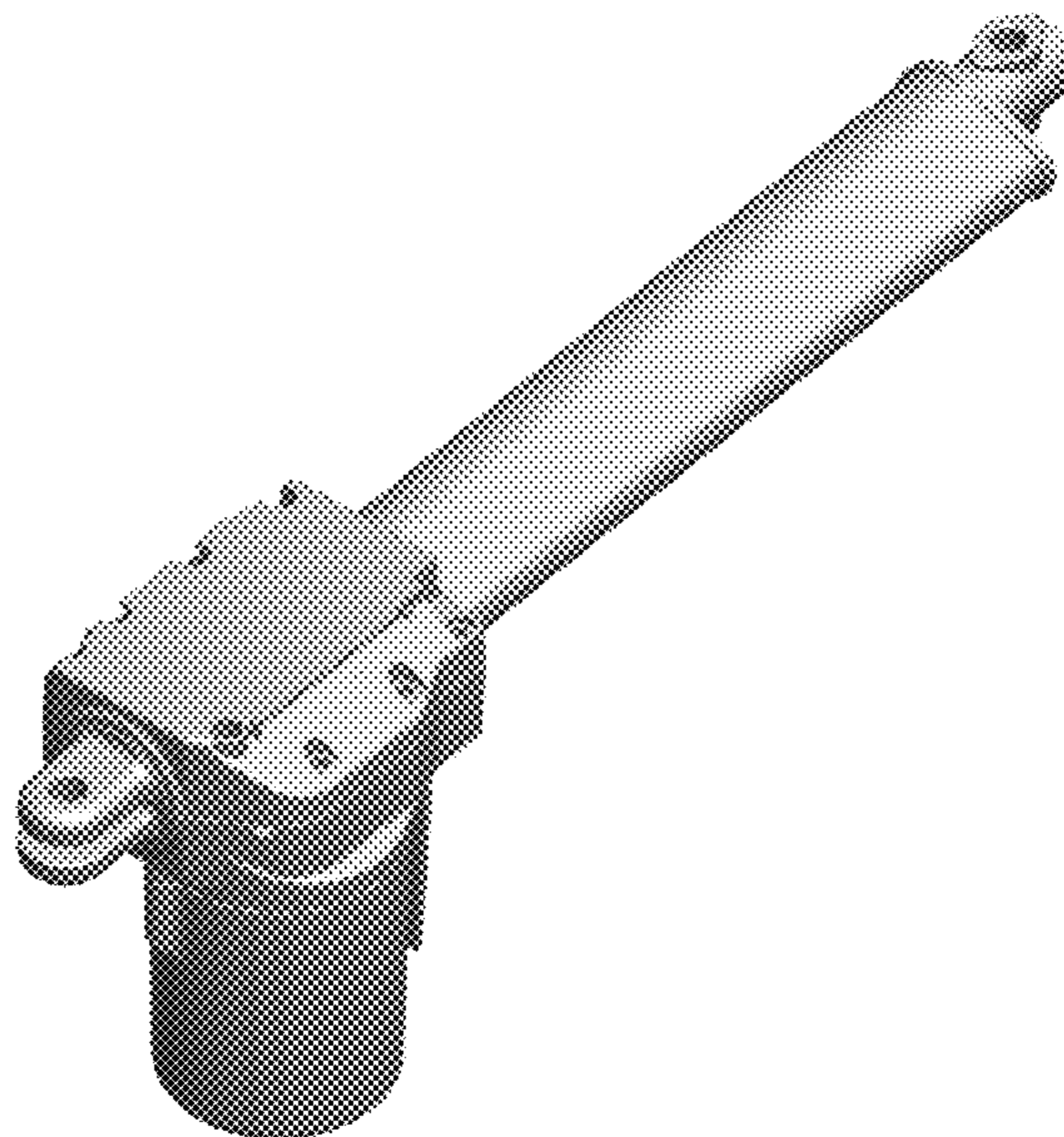

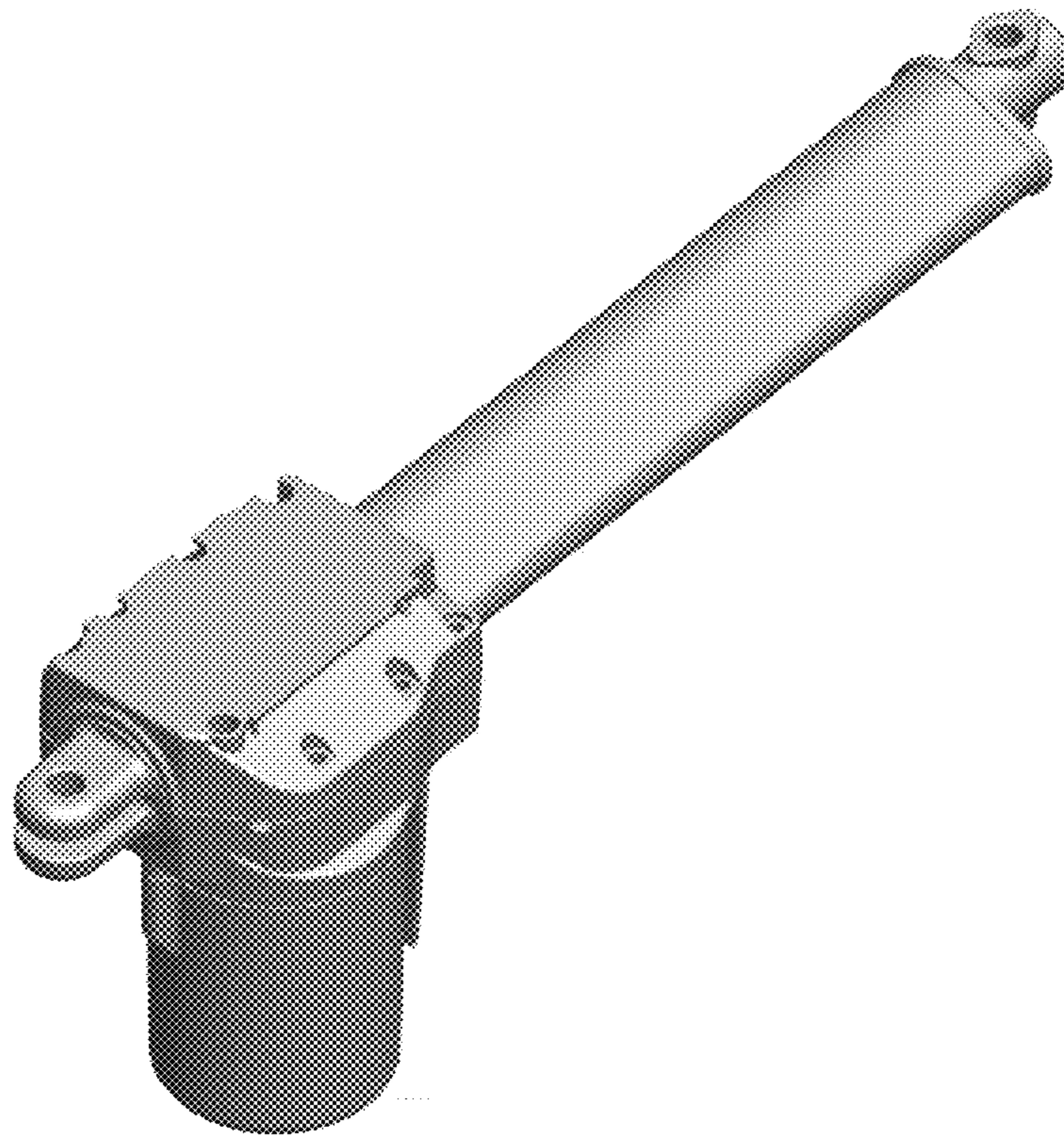

FIG. 1

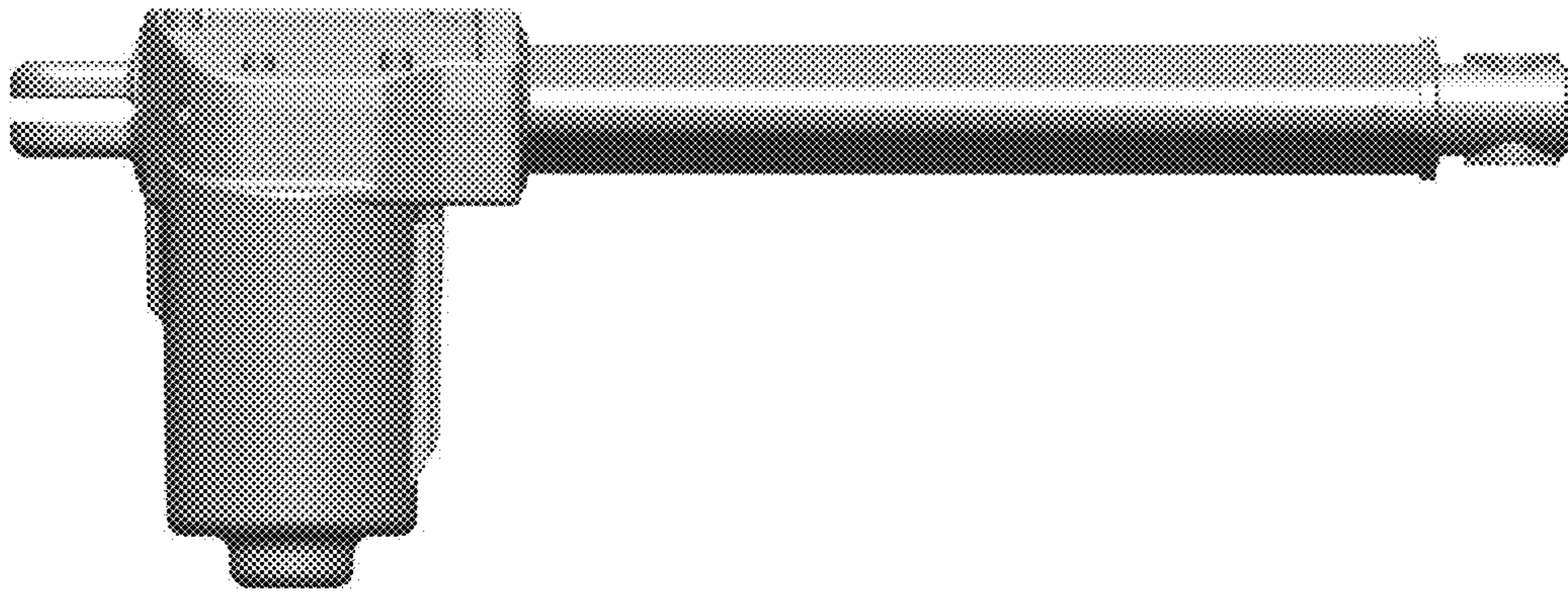

FIG. 2

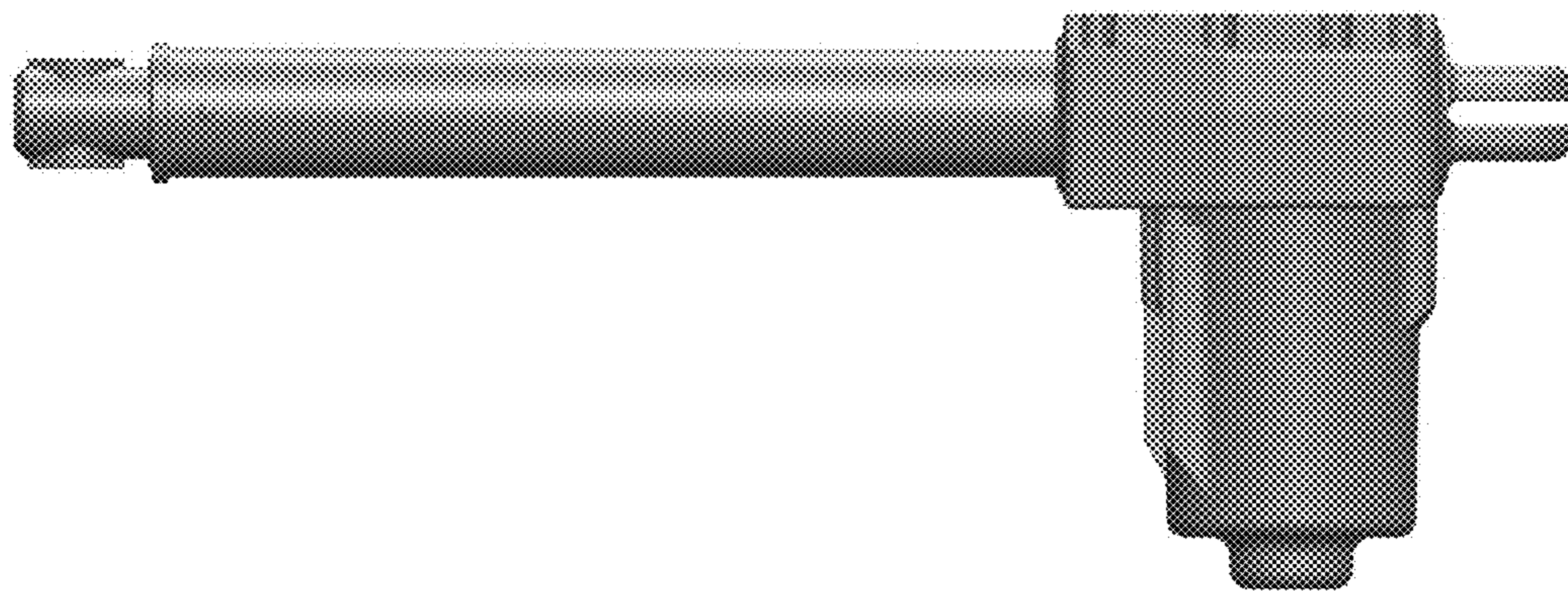

FIG. 3

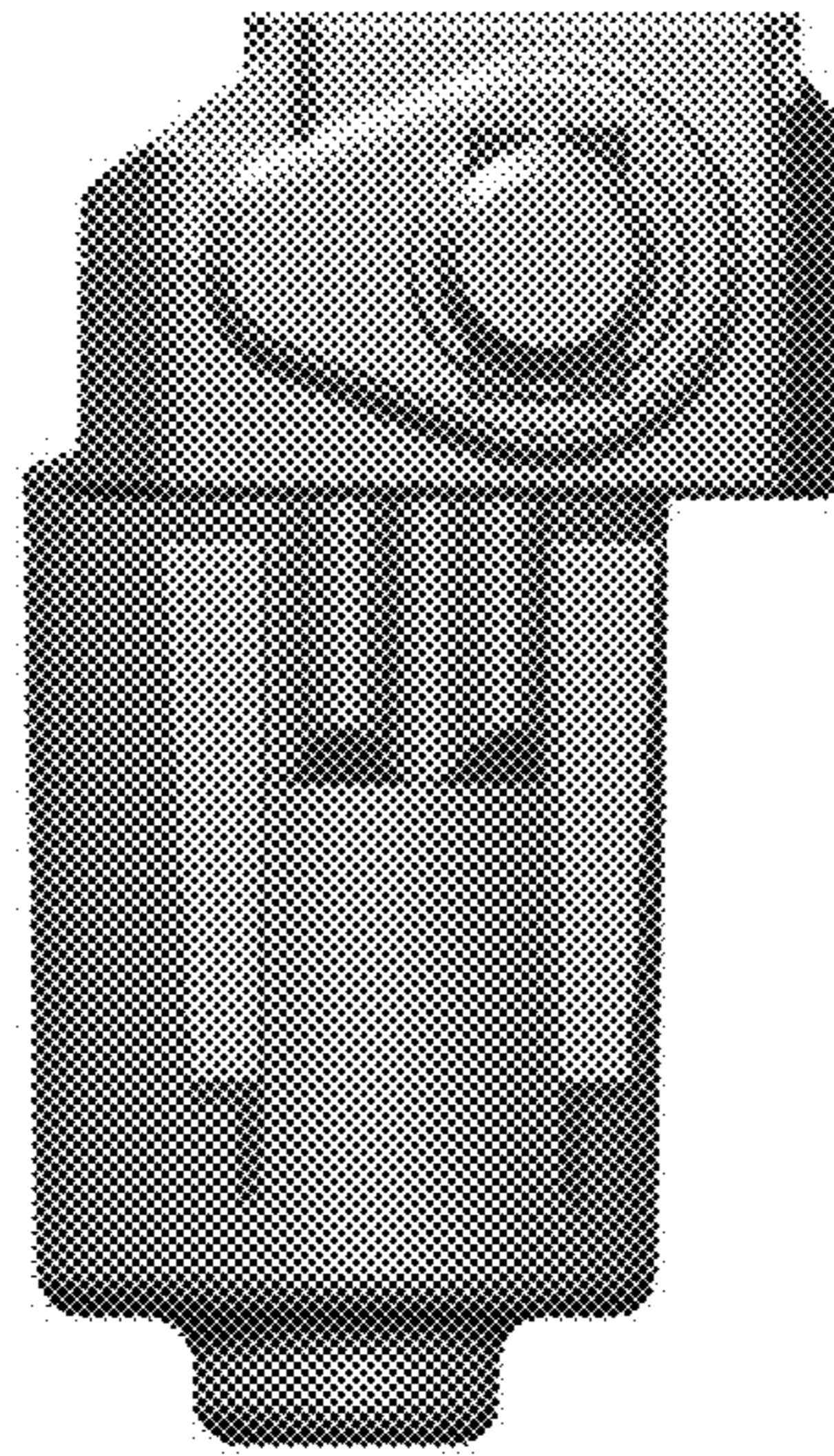

FIG. 4

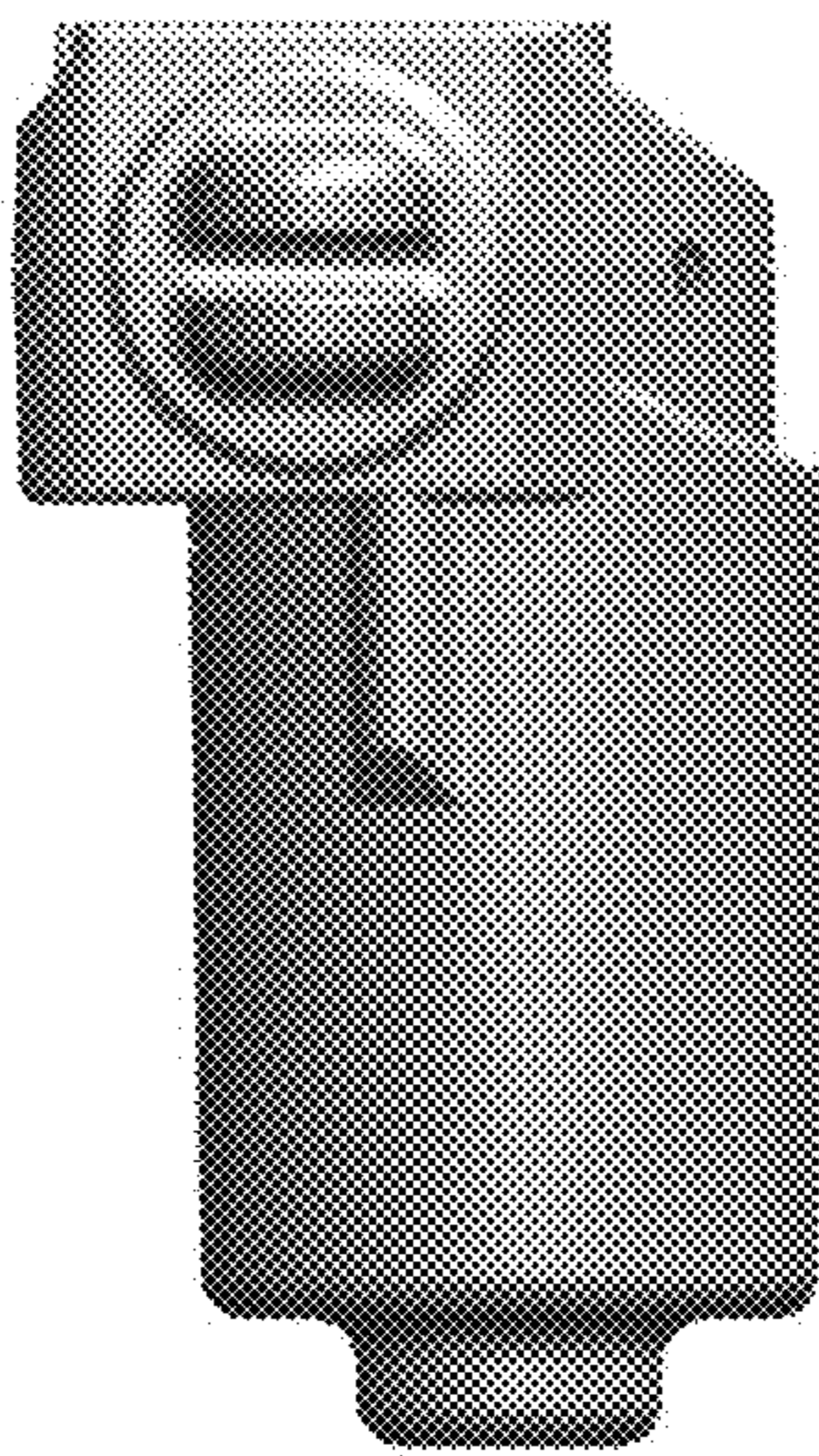

FIG. 5

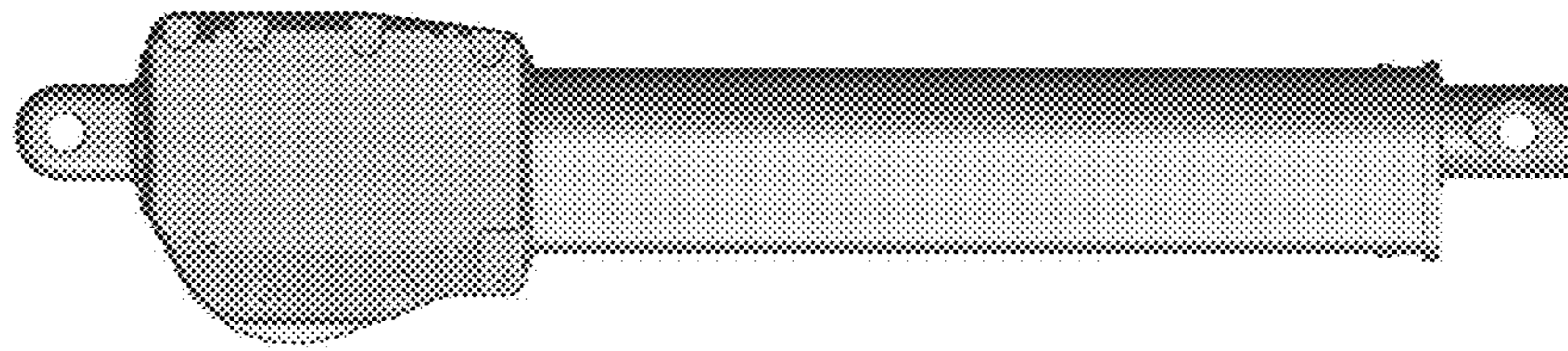

FIG. 6

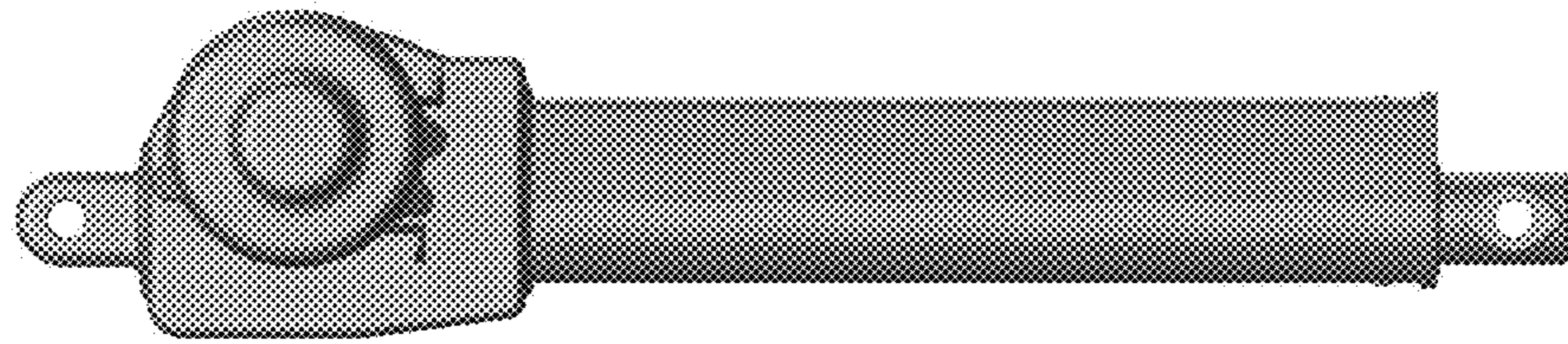

FIG. 7