



US00D784916S

(12) **United States Design Patent**  
**Wang et al.**

(10) **Patent No.:** **US D784,916 S**

(45) **Date of Patent:** **\*\* Apr. 25, 2017**

(54) **TIRE**

(71) Applicant: **Shandong Linglong Tyre Co., Ltd.**,  
Zhaoyuan, Shandong (CN)

(72) Inventors: **Feng Wang**, Zhaoyuan (CN); **Fuhui Yan**, Zhaoyuan (CN); **Ming Li**,  
Zhaoyuan (CN)

(73) Assignee: **SHANDONG LINGLONG TYRE CO., LTD.**, Zhaoyuan, Shandong (CN)

(\*\*) Term: **15 Years**

(21) Appl. No.: **29/562,223**

(22) Filed: **Apr. 22, 2016**

(51) **LOC (10) Cl.** ..... **12-15**

(52) **U.S. Cl.**  
USPC ..... **D12/588**

(58) **Field of Classification Search**  
USPC ..... D12/568-604, 900  
CPC ..... B60C 1/0016; B60C 11/0306; B60C  
11/0302; B60C 3/06; B60C 9/17  
See application file for complete search history.

(56) **References Cited**

**U.S. PATENT DOCUMENTS**

D308,034 S \* 5/1990 Graas ..... D12/590  
D386,730 S \* 11/1997 Hubbell, Jr. .... D12/588

D407,679 S \* 4/1999 Weber ..... D12/588  
D427,551 S \* 7/2000 Weber ..... D12/588  
D669,024 S \* 10/2012 Oji ..... D12/590  
D770,367 S \* 11/2016 Schimmoeller, Jr. .... D12/588

\* cited by examiner

*Primary Examiner* — Robert M Spear

*Assistant Examiner* — John Voytek

(74) *Attorney, Agent, or Firm* — Raymond Y. Chan;  
David and Raymond Patent Firm

(57) **CLAIM**

The ornamental design for a tire, as shown and described.

**DESCRIPTION**

FIG. 1 is a front view of tire showing our new design.  
FIG. 2 is a first prespective view thereof.  
FIG. 3 is a second prespective view thereof.  
FIG. 4 is a third prespective view thereof.  
FIG. 5 is a fourth prespective view thereof.  
FIG. 6 is a fifth prespective view thereof; and,  
FIG. 7 is an enlarged front view of the tire, illustrating the  
tire tread thereof.

**1 Claim, 7 Drawing Sheets**

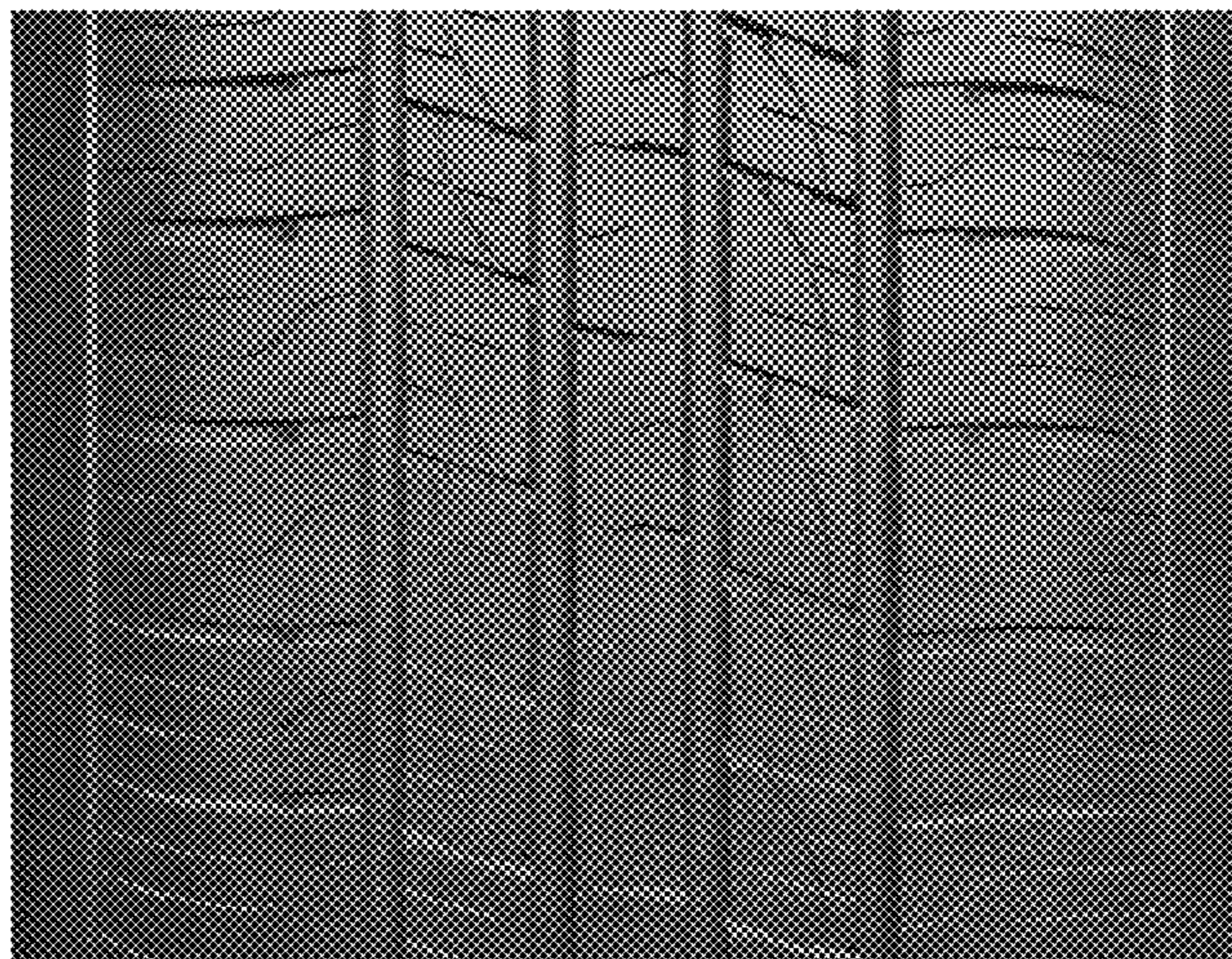

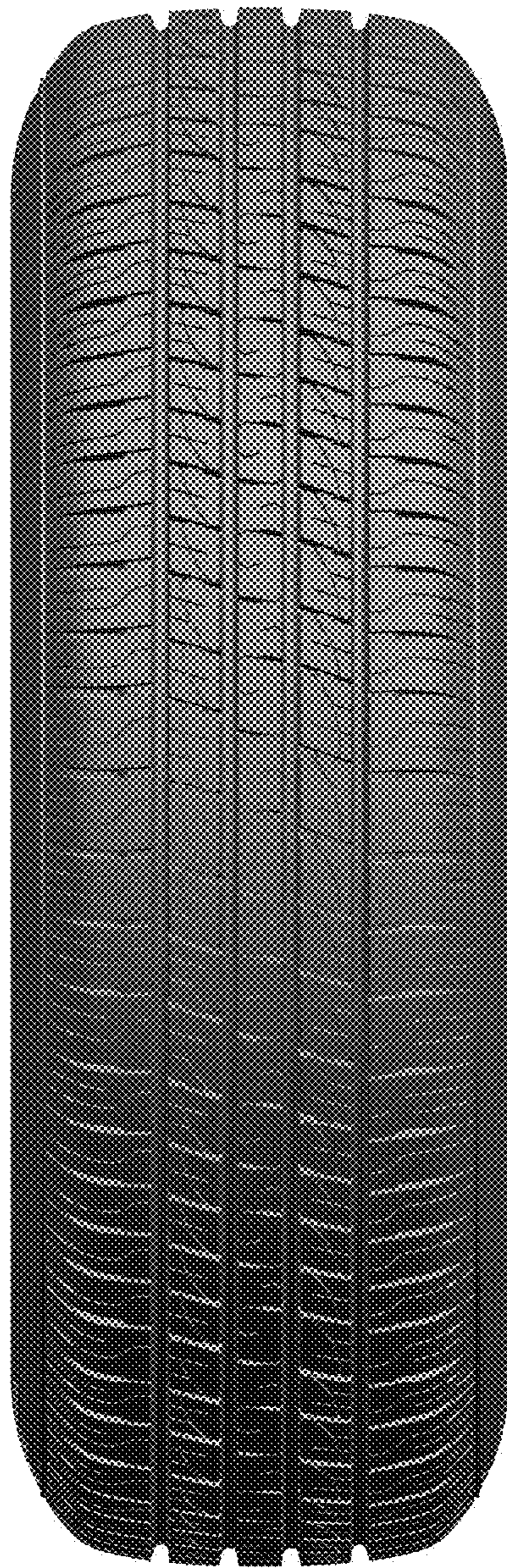

FIG. 1



FIG.2



FIG.3



FIG.4



FIG.5



FIG.6



FIG.7