



US00D784718S

(12) **United States Design Patent**  
**Bellingroth et al.**

(10) **Patent No.:** **US D784,718 S**  
(45) **Date of Patent:** **\*\* Apr. 25, 2017**

(54) **LEISURE BED**

(71) Applicant: **Sino International Group Limited**,  
Mongkok, Kowloon (HK)

(72) Inventors: **Klaus Bellingroth**, Gummersbach  
(DE); **Wolfgang Meyer**, Jiaxing (CN)

(73) Assignee: **SINO INTERNATIONAL GROUP  
LIMITED**, Mongkok (HK)

(\*\*) Term: **14 Years**

(21) Appl. No.: **29/521,513**

(22) Filed: **Mar. 24, 2015**

(51) **LOC (10) Cl.** ..... **06-02**

(52) **U.S. Cl.**  
USPC ..... **D6/382**

(58) **Field of Classification Search**  
USPC ..... D6/382-384, 392, 718  
CPC ... A47C 19/002; A47C 19/005; A47C 19/025;  
A47C 17/04; A47C 17/16; A47C 17/161;  
A47C 20/04; A47C 20/041; A61G 7/012;  
A61G 7/015; A61G 7/0573  
See application file for complete search history.

(56) **References Cited**

**U.S. PATENT DOCUMENTS**

D288,874 S *	3/1987	Yosimoto	.....	D6/382
D341,039 S *	11/1993	Losagio	.....	D6/392
D384,834 S *	10/1997	Midorikawa	.....	D6/392
8,091,165 B2 *	1/2012	Mossbeck	.....	A47C 20/041 5/200.1
9,049,939 B2 *	6/2015	Viberg	.....	A47C 20/041
2002/0178502 A1 *	12/2002	Beasley	.....	A61G 7/015 5/618
2010/0325800 A1 *	12/2010	Huang	.....	A47C 19/022 5/618
2013/0191993 A1 *	8/2013	Rawls-Meehan	..	A61H 23/0263 5/617
2014/0053340 A1 *	2/2014	Viberg	.....	A47C 20/04 5/657
2014/0082835 A1 *	3/2014	Husslage	.....	A47C 13/00 5/2.1

**OTHER PUBLICATIONS**

Elevation Comfort Base Adjustable Bed, Glideaway.com, site visited Aug. 24, 2016, available from internet, <URL: <http://glideaway.com/product/elevation-comfort-base-adjustable-bed/8/>>.\*

\* cited by examiner

*Primary Examiner* — Cathron Brooks

(74) *Attorney, Agent, or Firm* — Michael Best & Friedrich LLP

(57) **CLAIM**

We claim the ornamental design for a leisure bed, as shown and described.

**DESCRIPTION**

FIG. 1 is a perspective view of a leisure bed.  
FIG. 2 is a front view thereof.  
FIG. 3 is a rear view thereof.  
FIG. 4 is a left side view thereof.  
FIG. 5 is a right side view thereof.  
FIG. 6 is a top view thereof.  
FIG. 7 is a perspective view of a second embodiment of the leisure bed.  
FIG. 8 is a front view thereof.  
FIG. 9 is a rear view thereof.  
FIG. 10 is a left side view thereof.  
FIG. 11 is a right side view thereof.  
FIG. 12 is a top view thereof.  
FIG. 13 is a perspective view of a third embodiment of the leisure bed.  
FIG. 14 is a front view thereof.  
FIG. 15 is a rear view thereof.  
FIG. 16 is a left side view thereof.  
FIG. 17 is a right side view thereof.  
FIG. 18 is a top view thereof.  
FIG. 19 is a perspective view of a fourth embodiment of the leisure bed.  
FIG. 20 is a front view thereof.  
FIG. 21 is a rear view thereof.  
FIG. 22 is a left side view thereof.  
FIG. 23 is a right side view thereof; and,  
FIG. 24 is a top view thereof.  
The broken lines illustrate portions of the leisure bed that form no part of the claimed design.

**1 Claim, 24 Drawing Sheets**

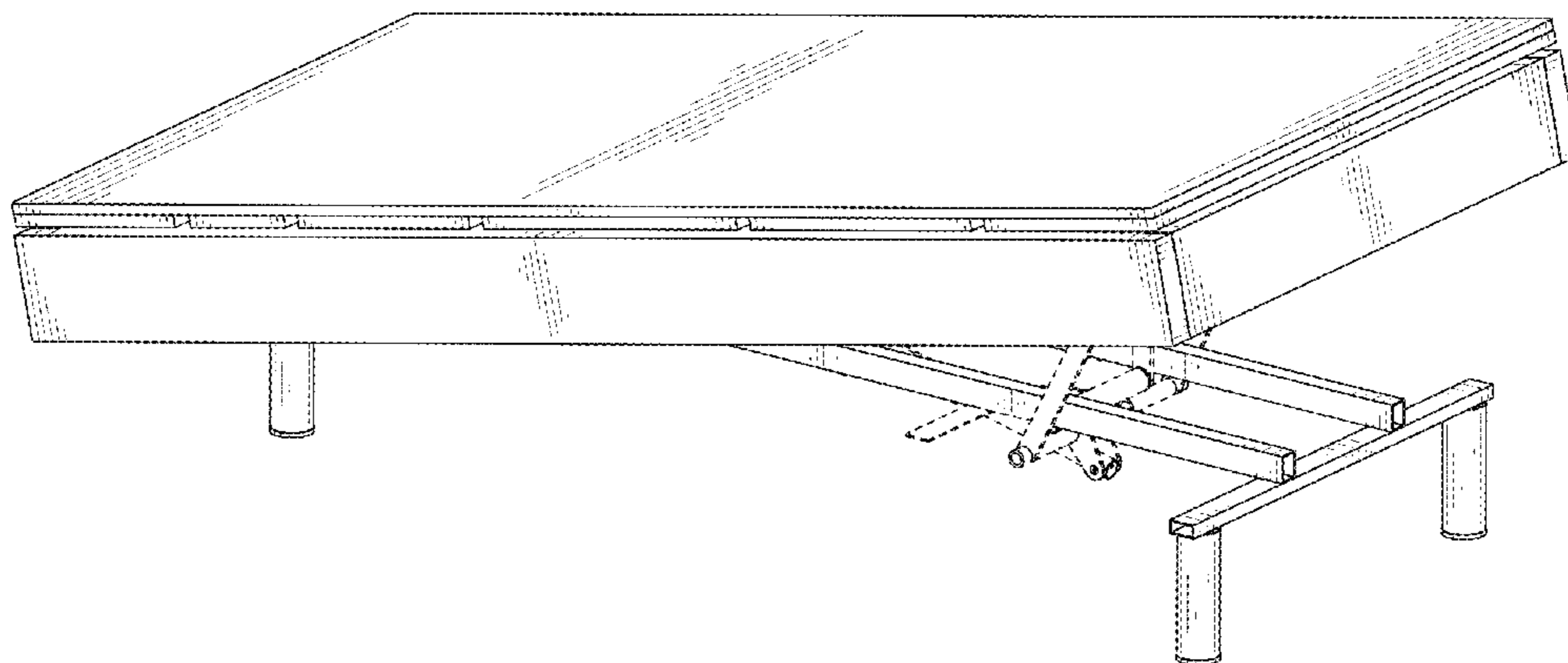

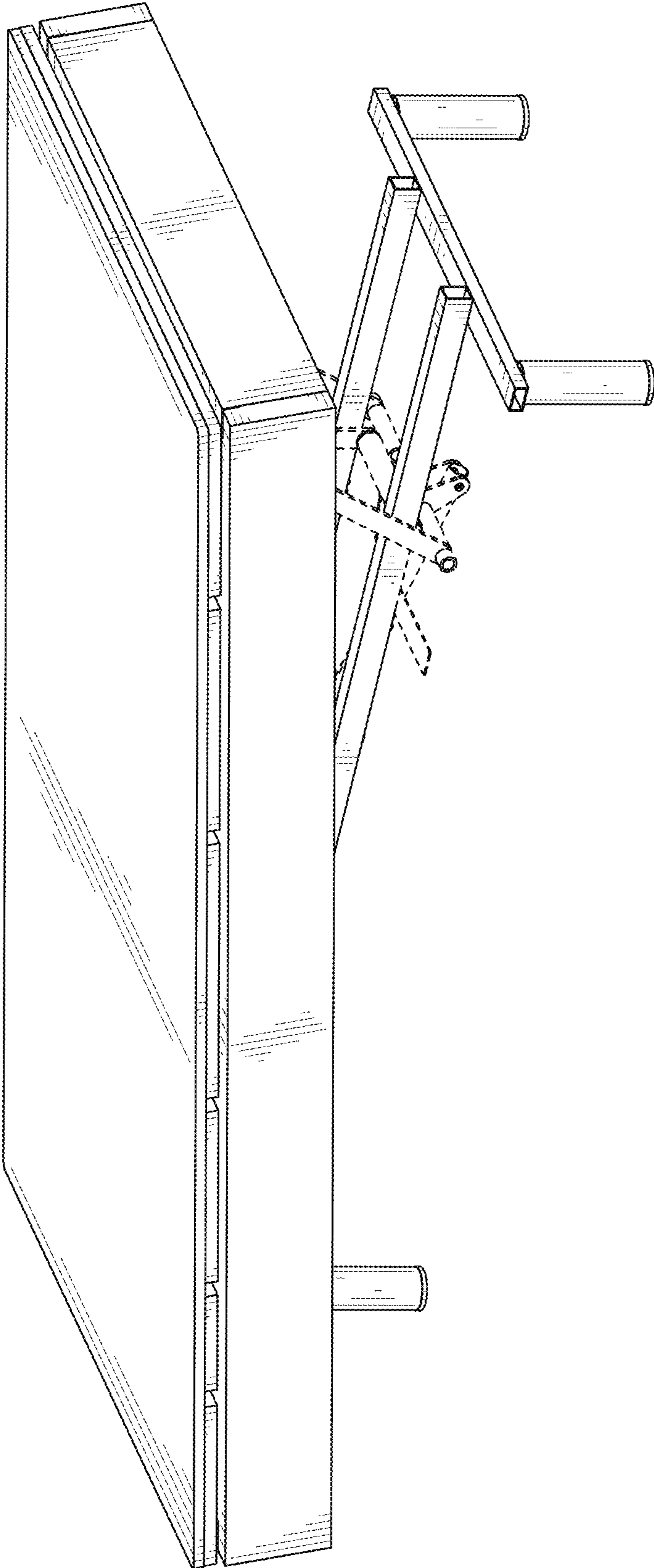

FIG. 1

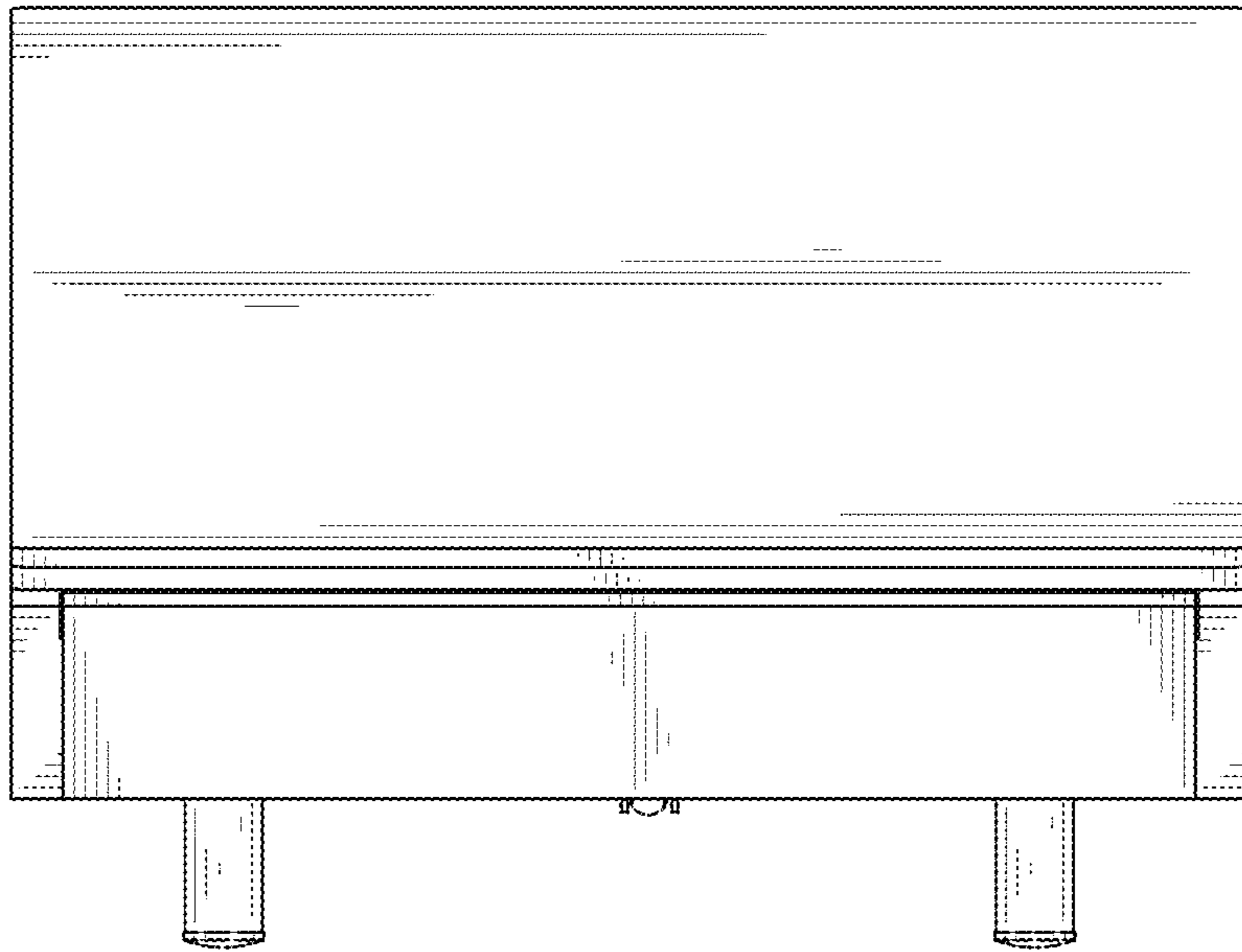

FIG. 2

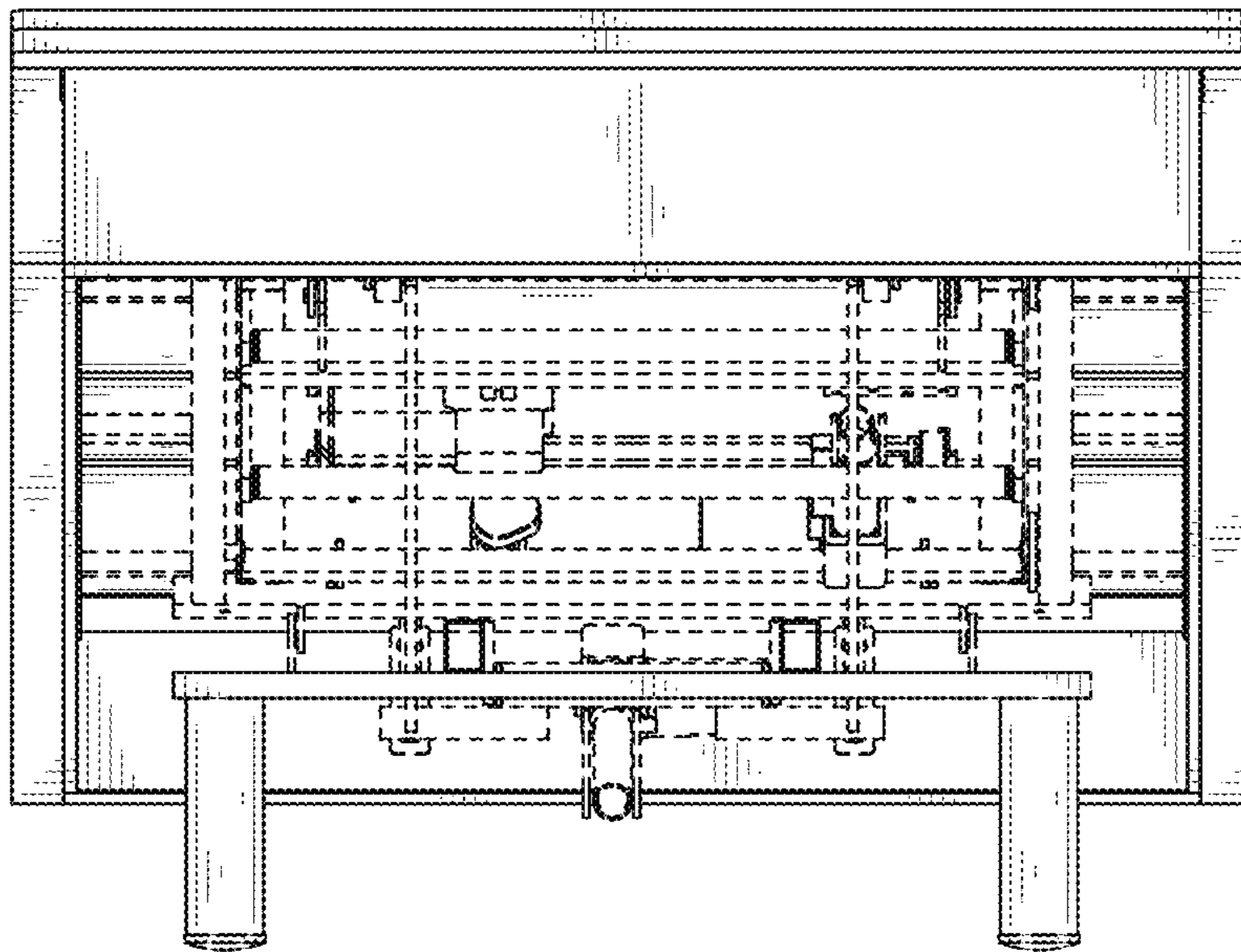

FIG. 3

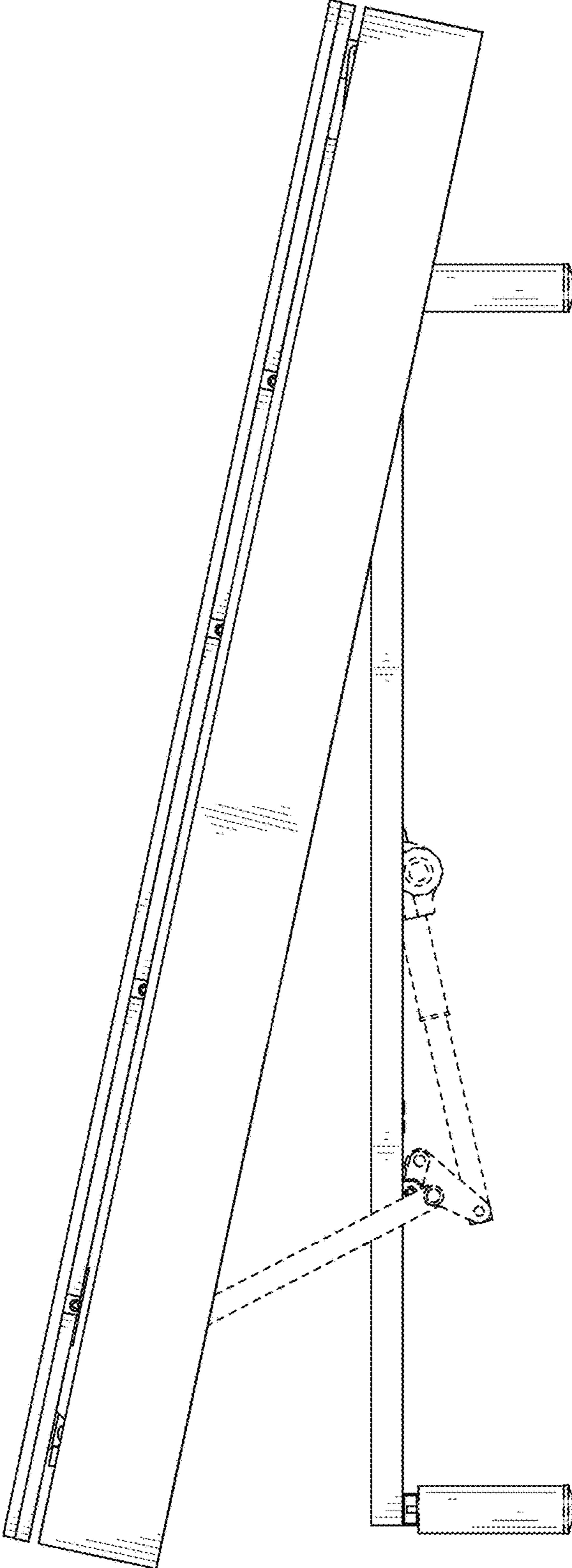

FIG. 4

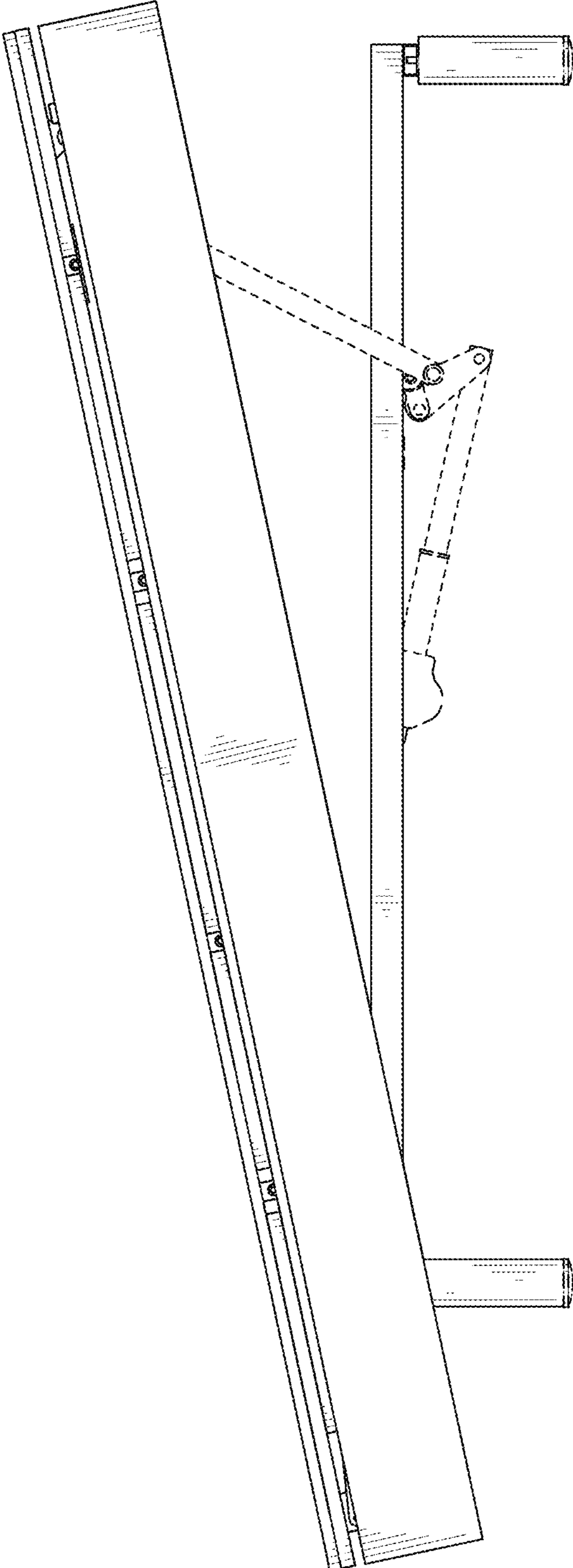

FIG. 5



FIG. 6

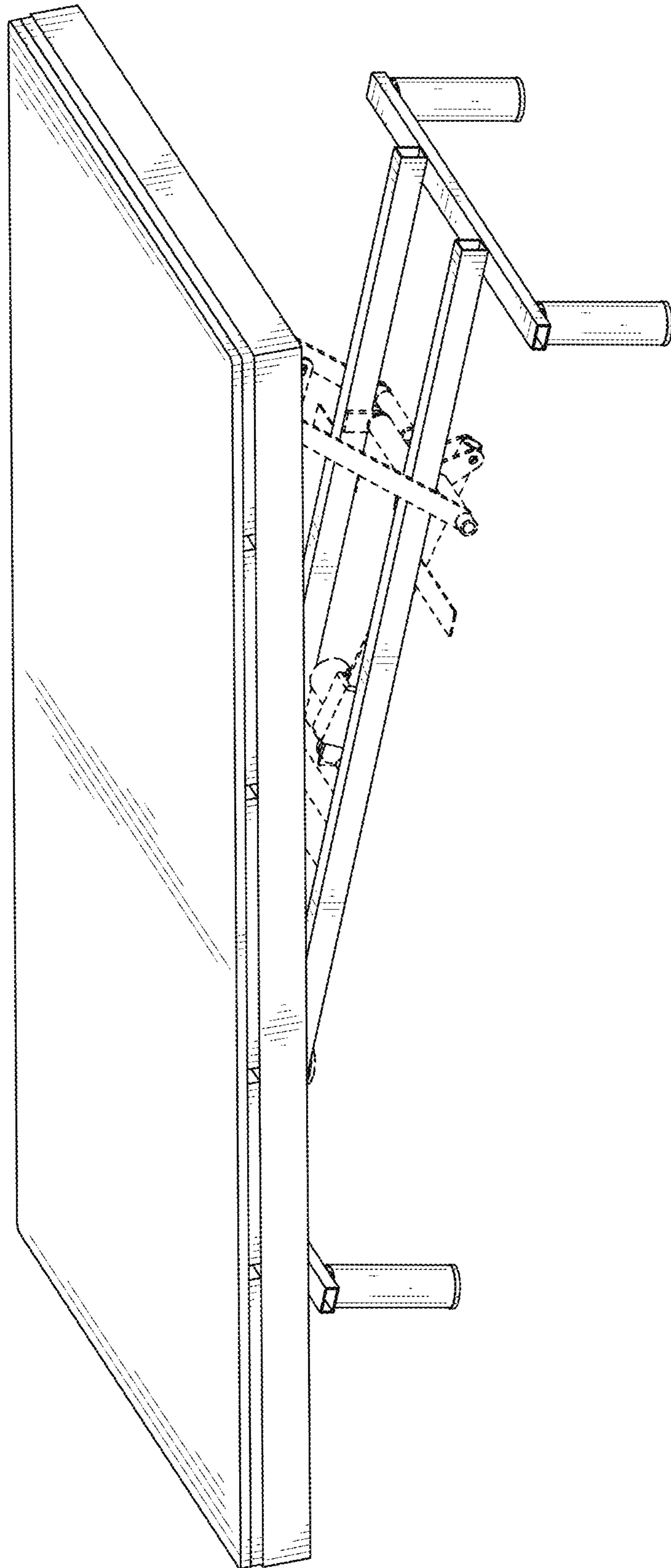

FIG. 7



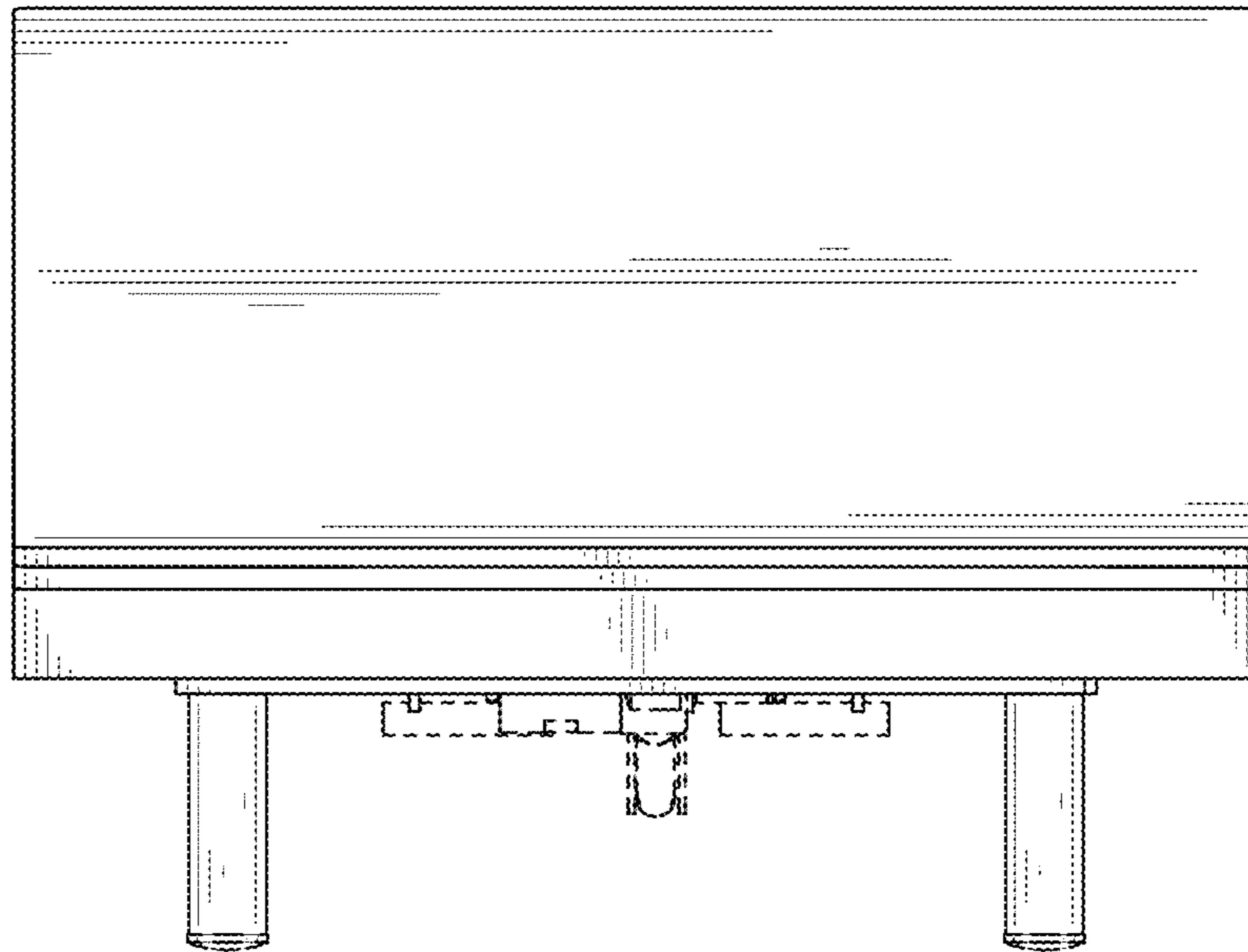

FIG. 8

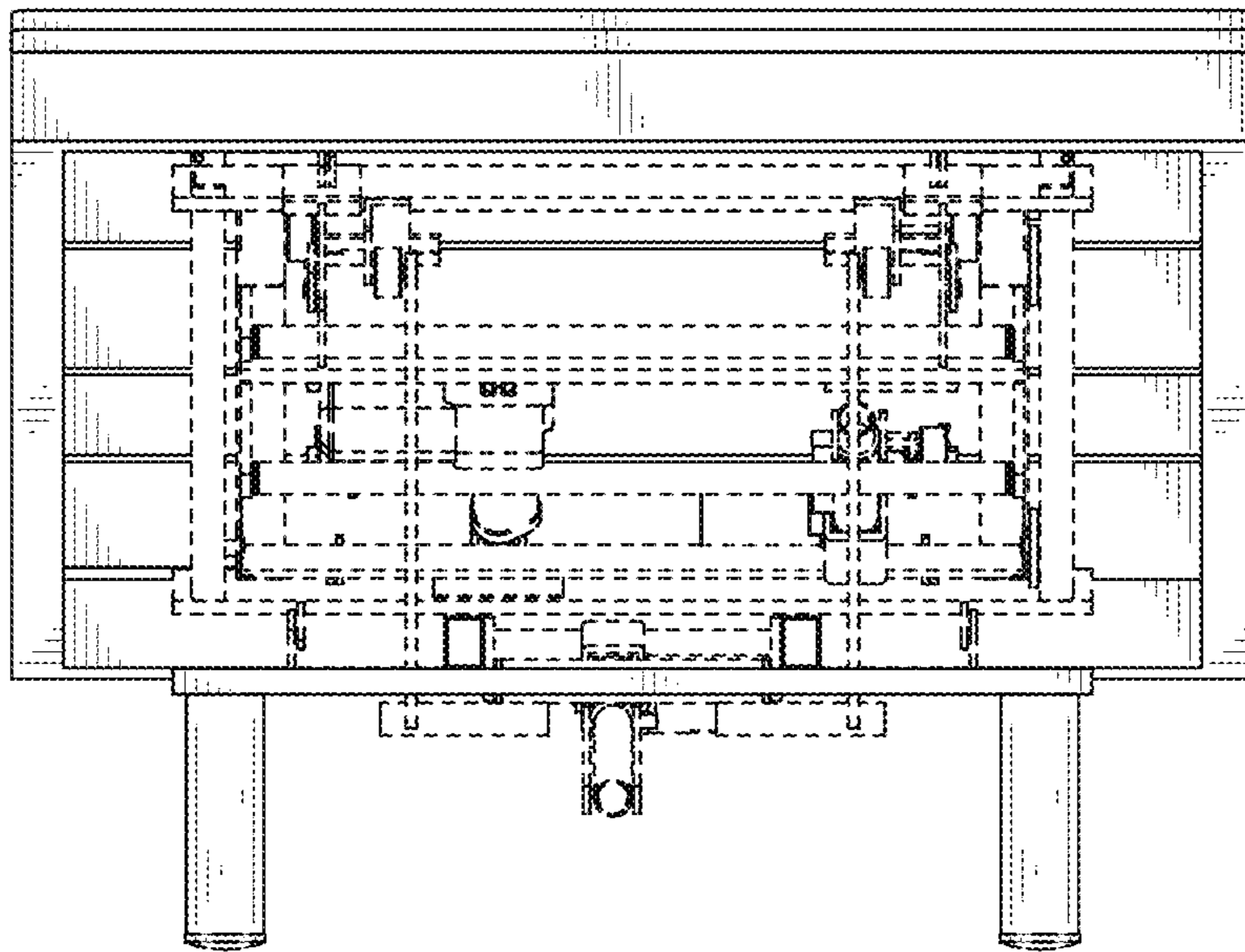

FIG. 9

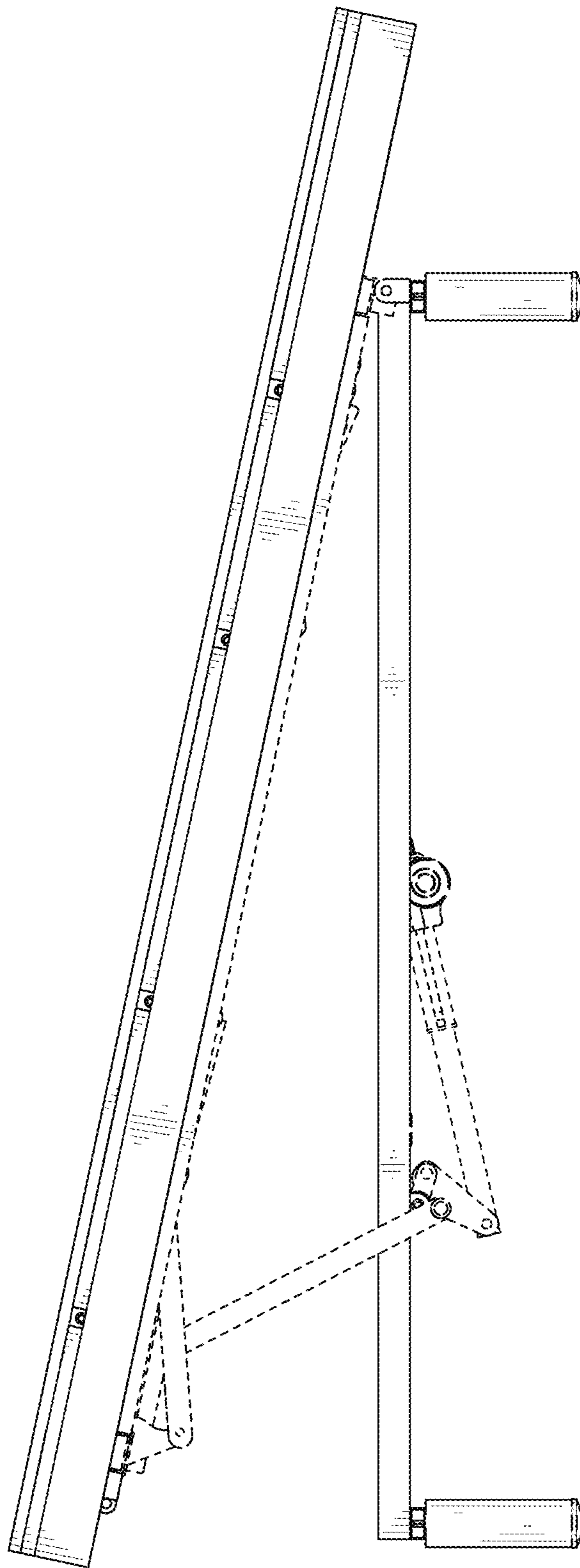

FIG. 10

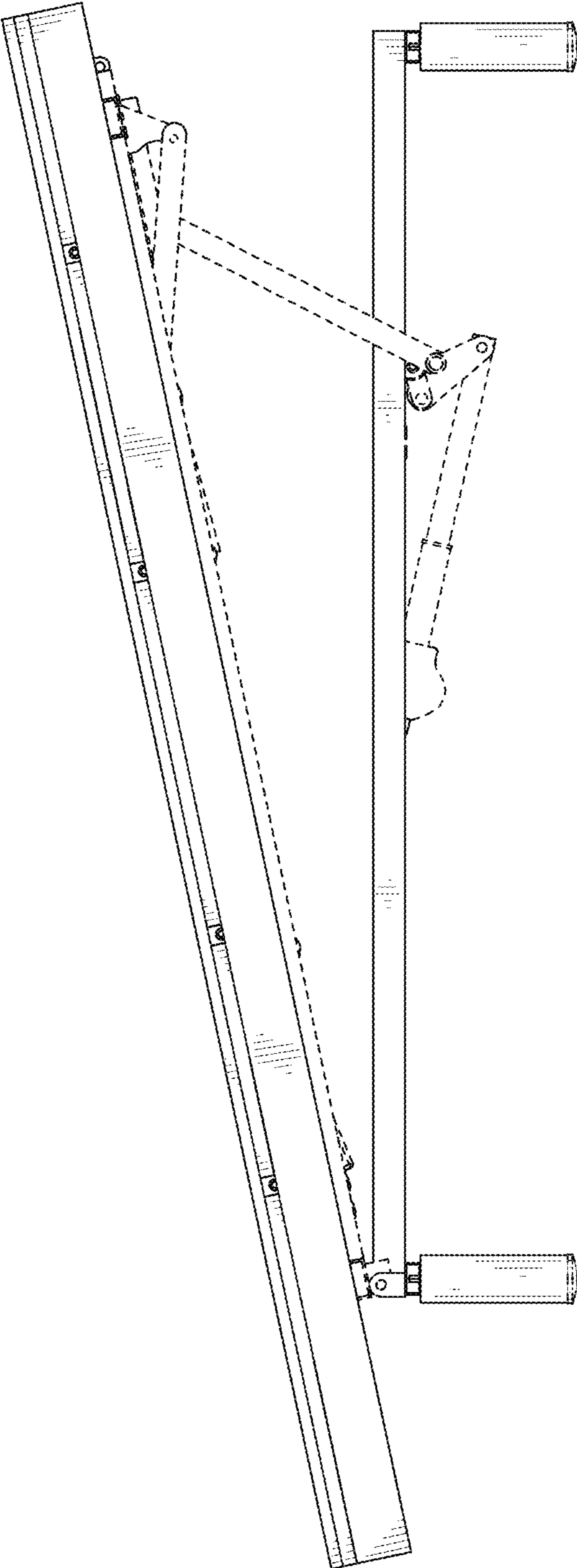

FIG. 11

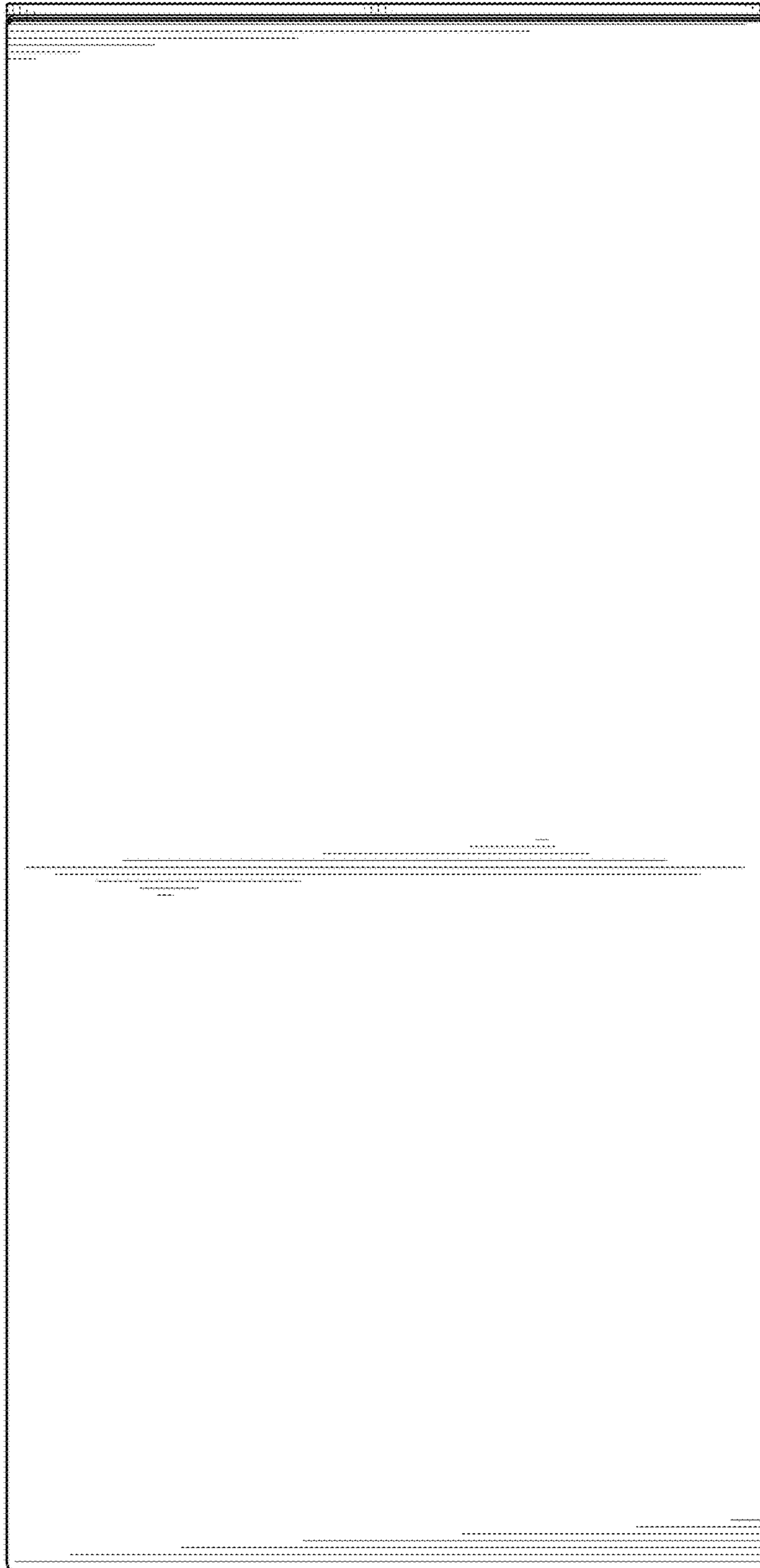

FIG. 12

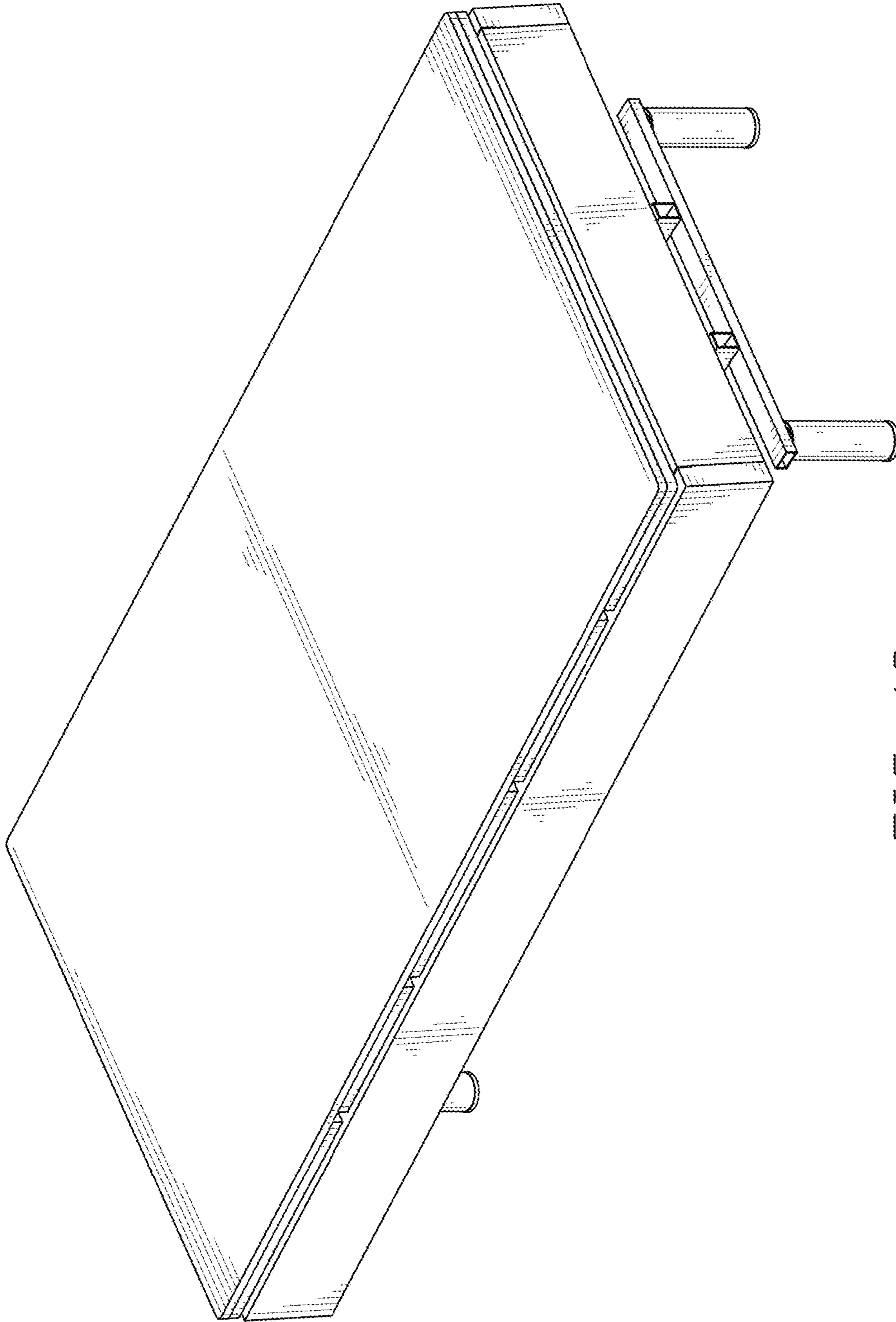

FIG. 13

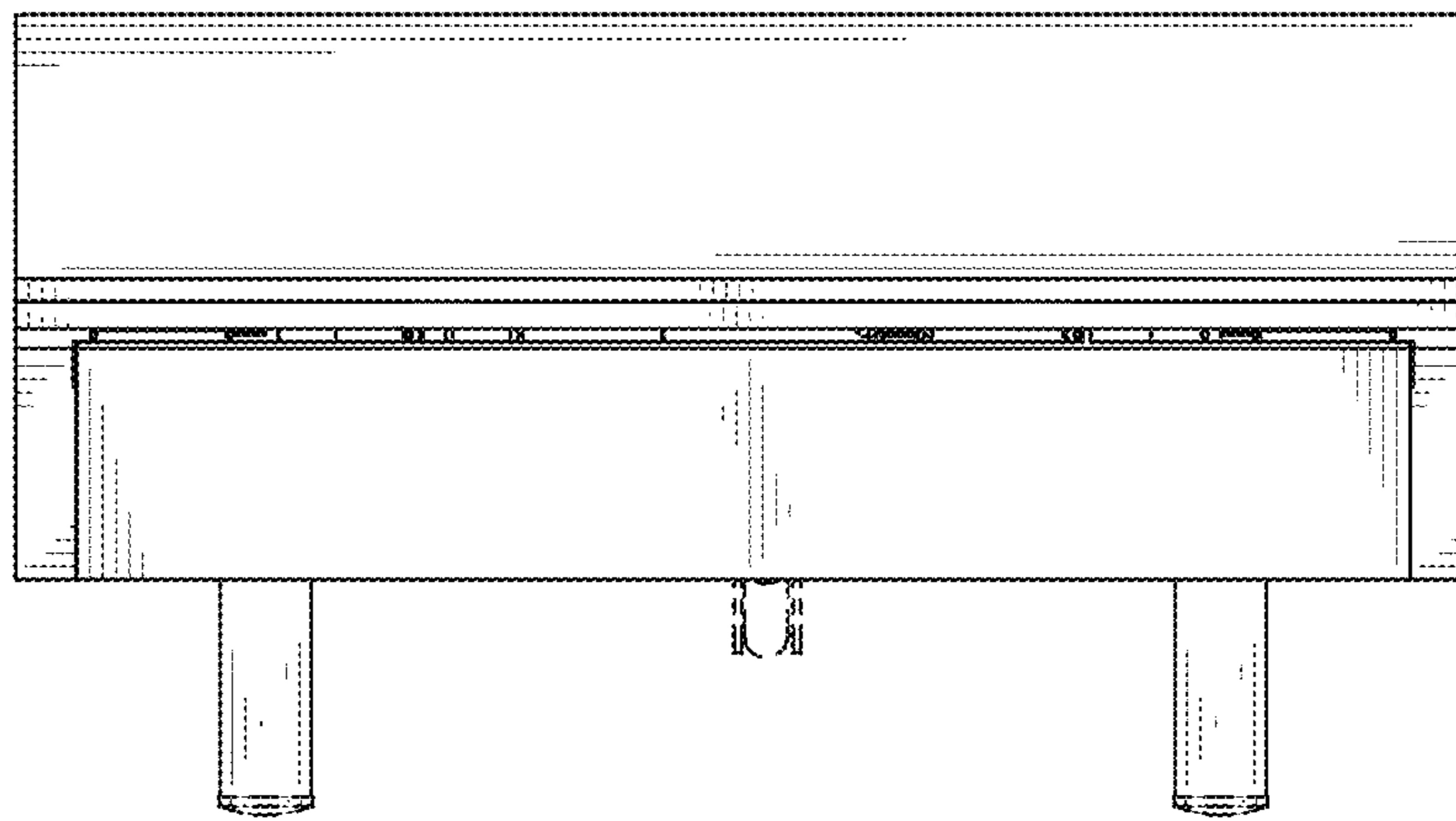

FIG. 14

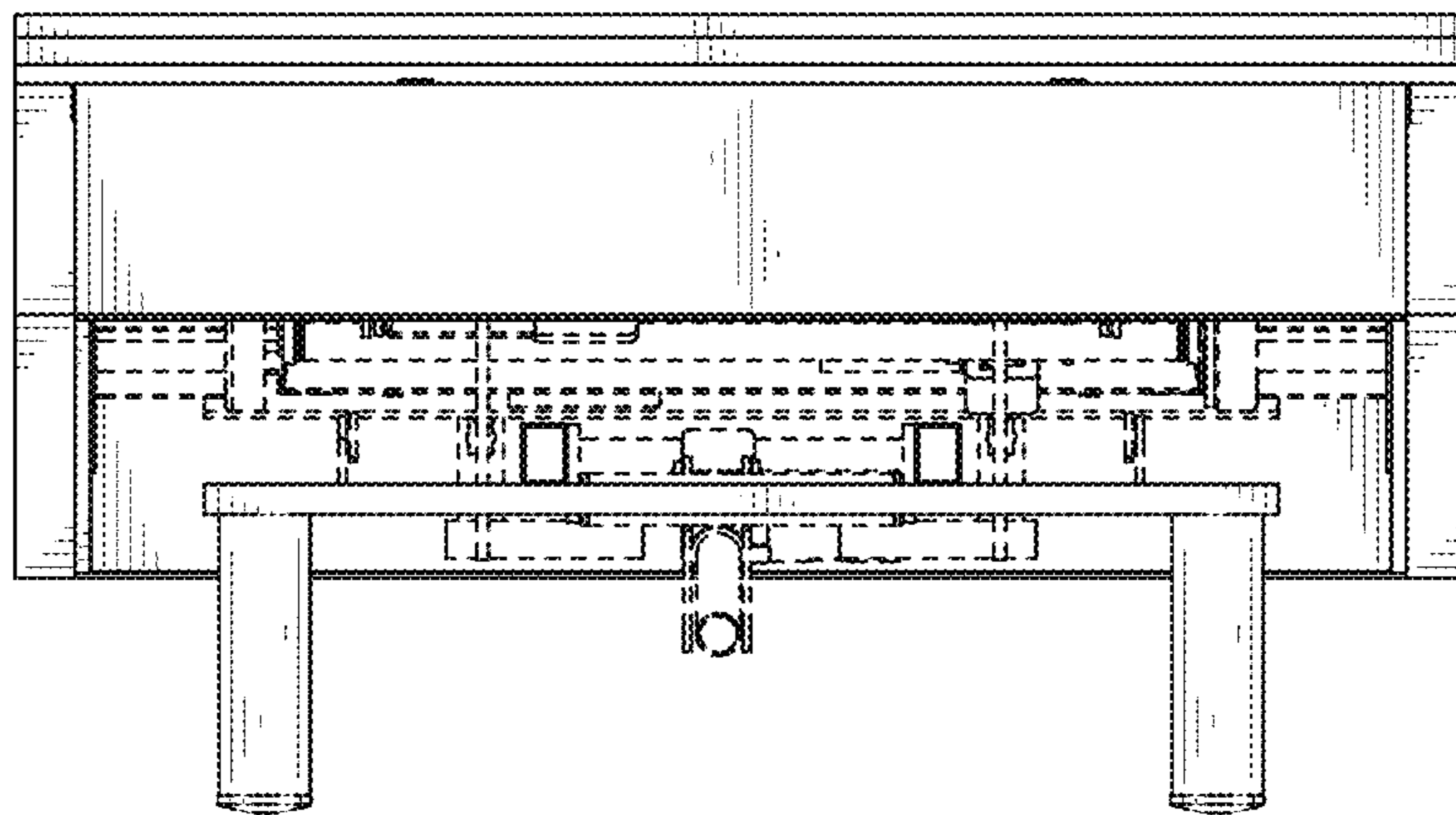

FIG. 15



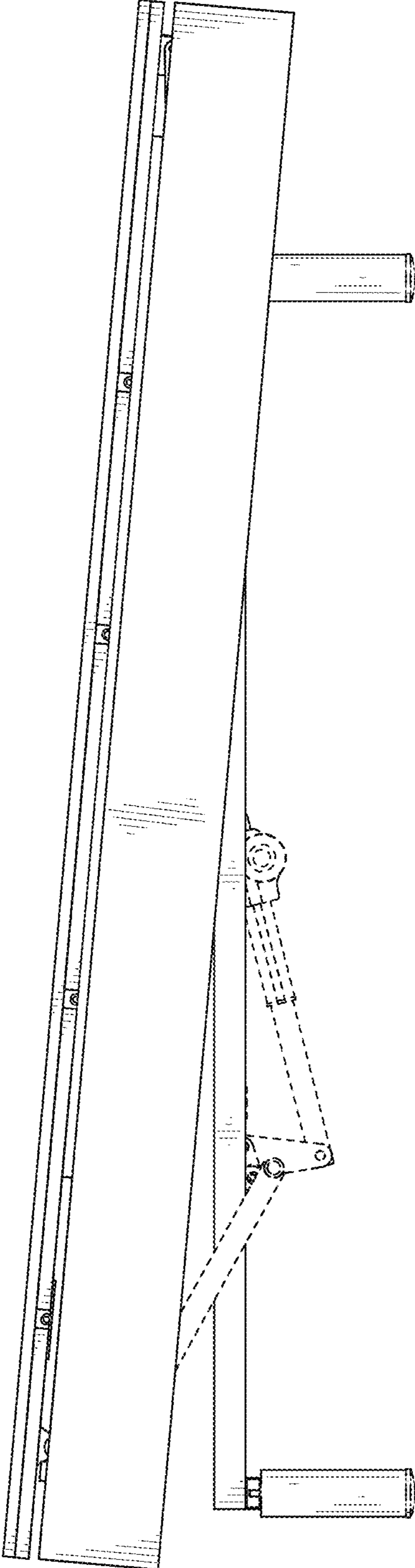

FIG. 16

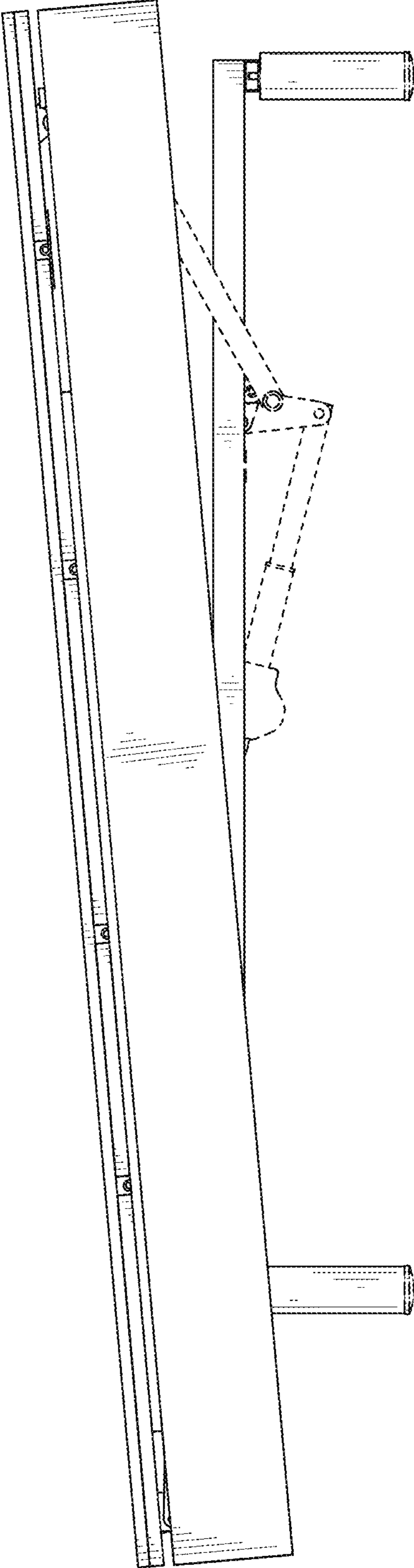

FIG. 17

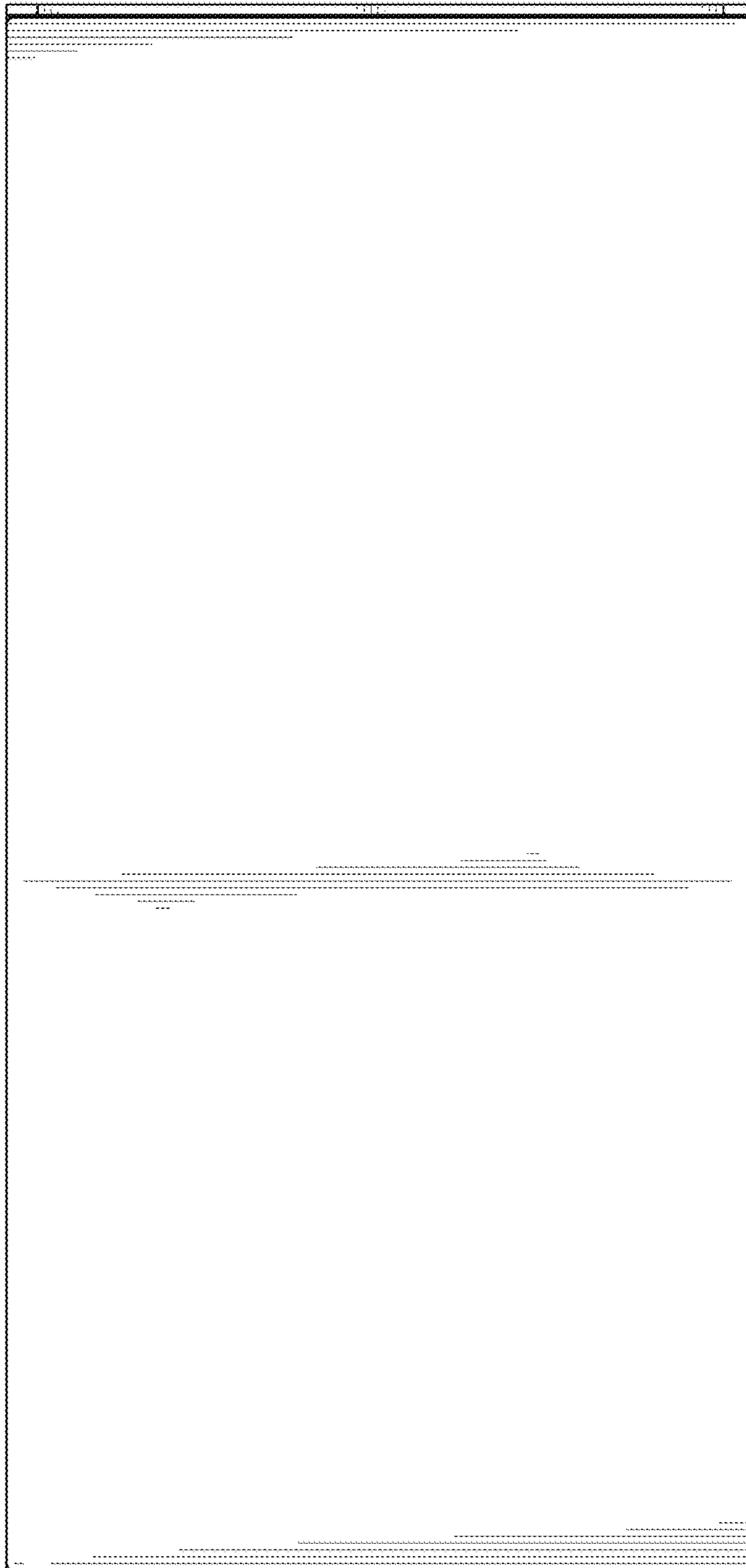

FIG. 18

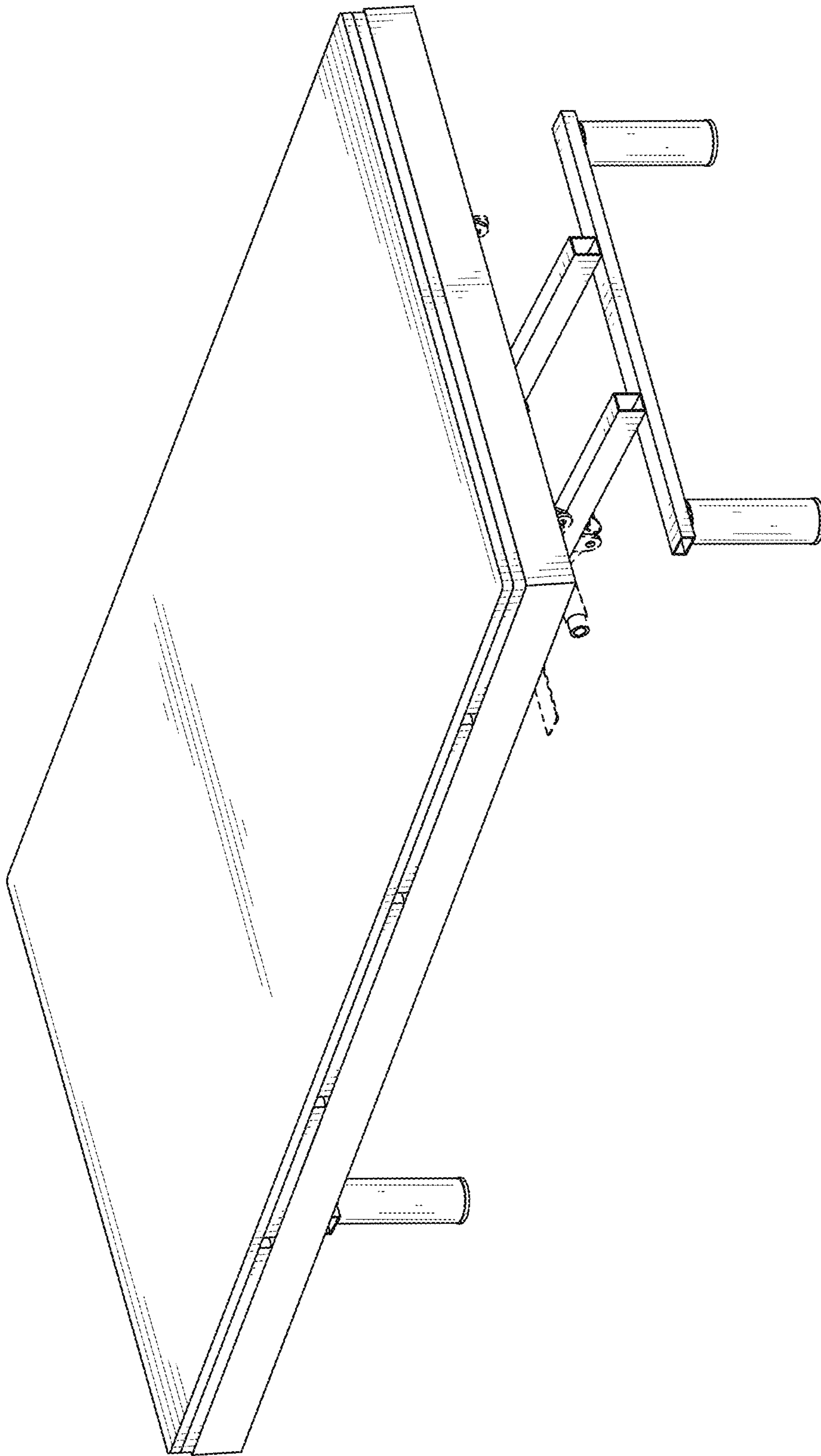

FIG. 19

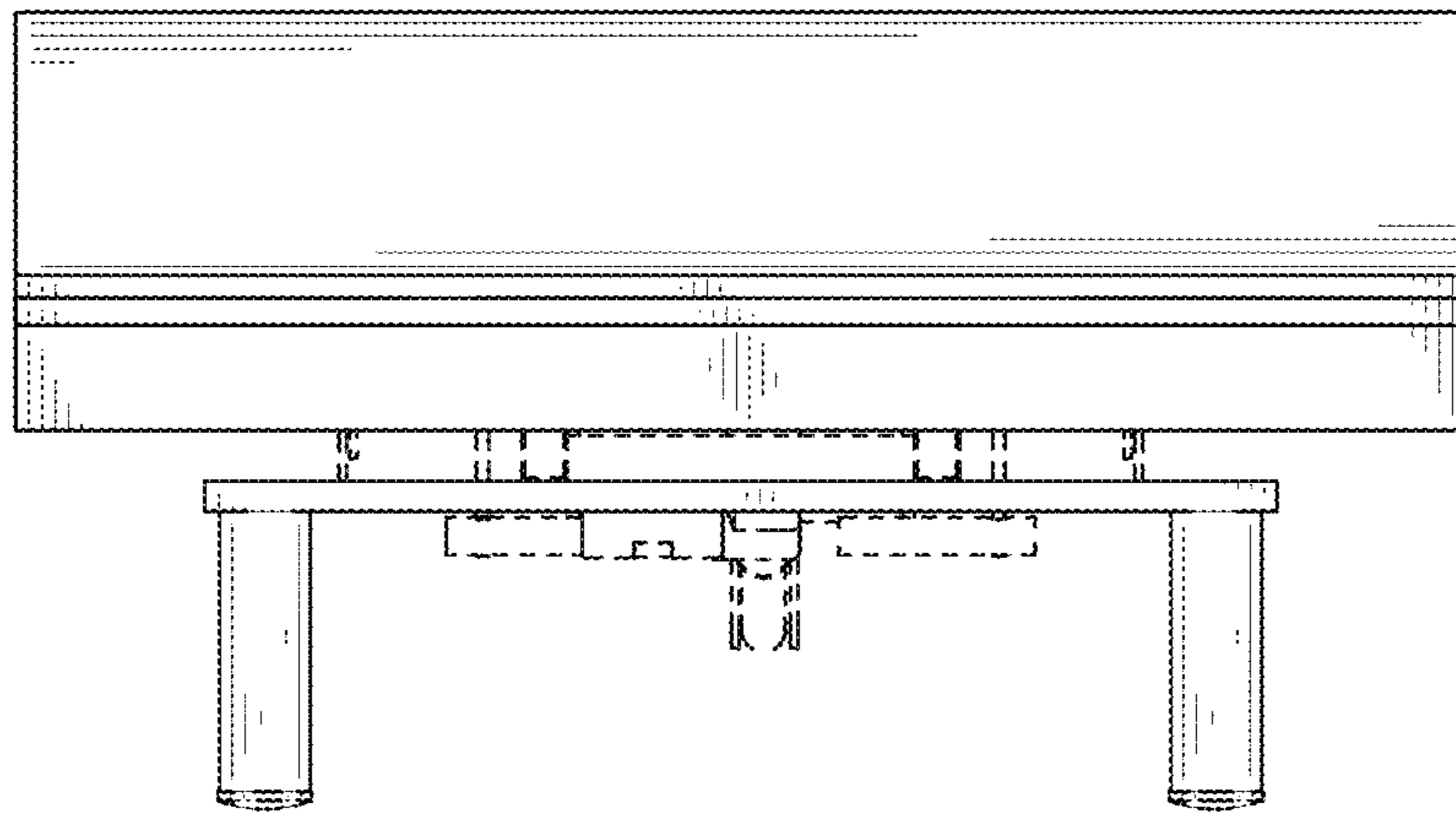

FIG. 20

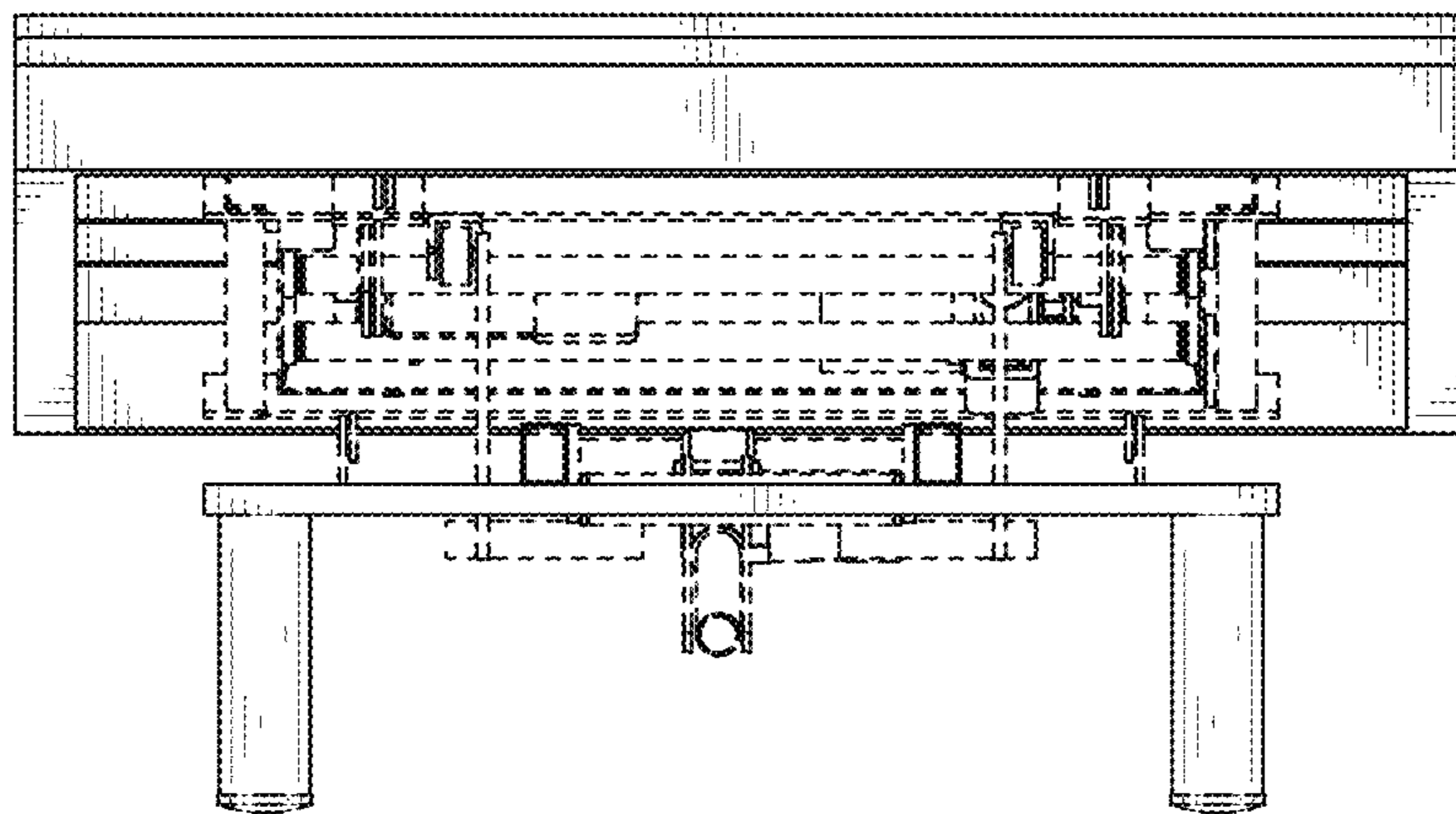

FIG. 21

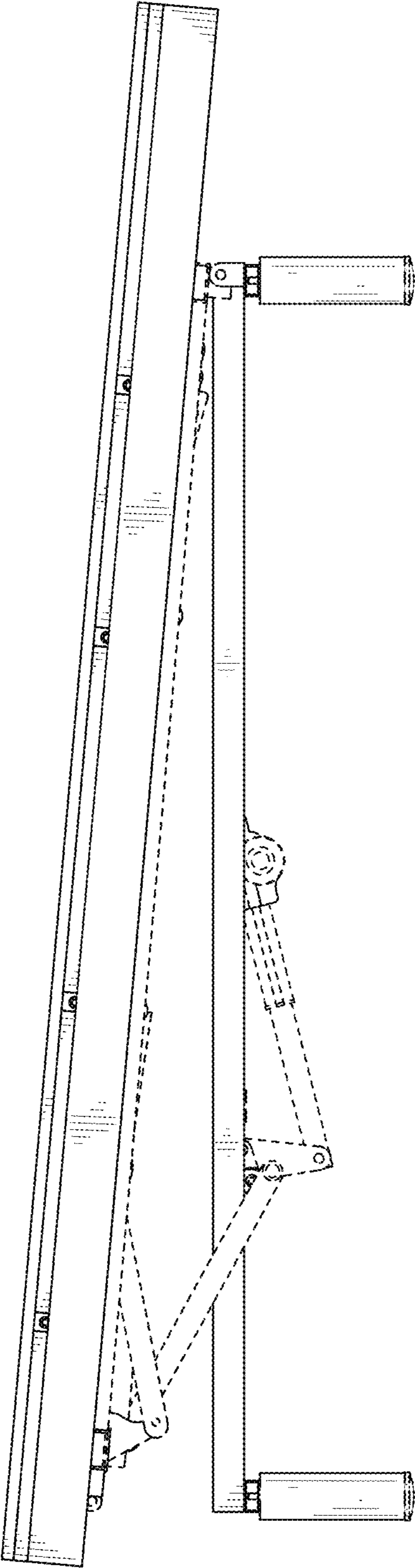

FIG. 22

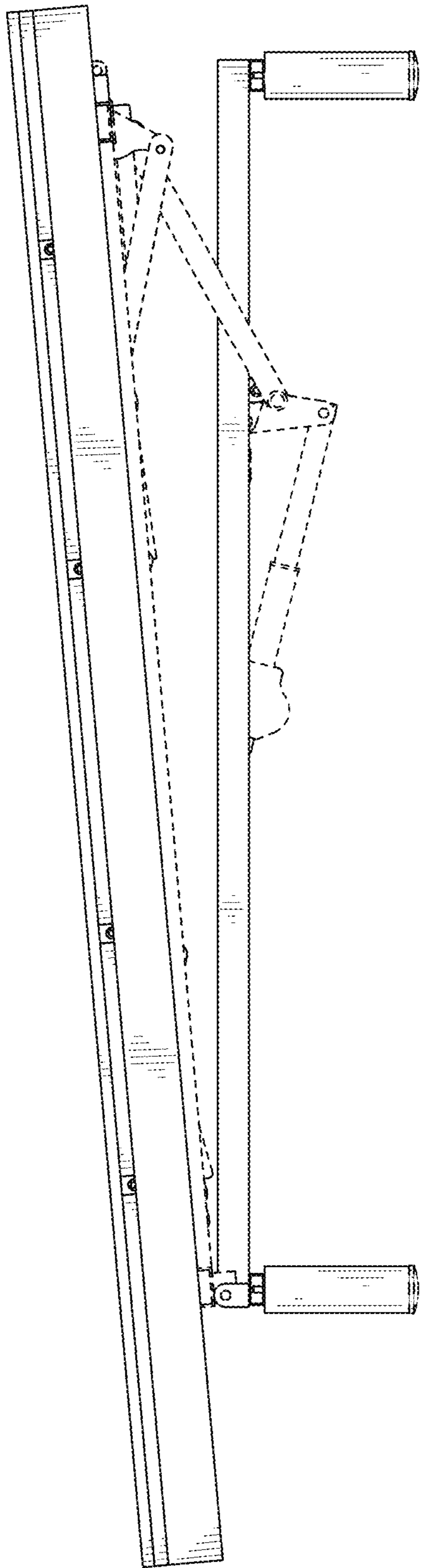

FIG. 23





FIG. 24