



US00D784715S

(12) **United States Design Patent** (10) **Patent No.:** **US D784,715 S**
Bougay (45) **Date of Patent:** **** Apr. 25, 2017**

(54) **FURNITURE**

(71) Applicant: **Jardin Netherlands B.V.**, Rijen (NL)

(72) Inventor: **Ayala Bougay**, Kefar Veradim (IL)

(73) Assignee: **JARDIN NETHERLANDS B.V.**, MK Rijen (NL)

(**) Term: **15 Years**

(21) Appl. No.: **29/539,051**

(22) Filed: **Sep. 10, 2015**

(51) **LOC (10) Cl.** **06-01**

(52) **U.S. Cl.**
USPC **D6/369**

(58) **Field of Classification Search**
USPC D6/334-336, 369, 370, 371-373, 374,
D6/379, 380, 381, 716, 716.1, 716.2,
D6/716.3, 716.4
CPC A47C 5/06; A47C 7/54; A47C 5/02; A47C
7/282; A47C 7/285

See application file for complete search history.

(56) **References Cited**

U.S. PATENT DOCUMENTS

D234,329 S *	2/1975	Rocchia	D6/369
D422,422 S *	4/2000	Black	D6/334
D491,378 S *	6/2004	Tyler	D6/369
D499,896 S *	12/2004	Gruber	D6/369
D547,079 S *	7/2007	Wang	D6/379
D650,605 S *	12/2011	Haimoff	D6/369
D687,233 S *	8/2013	Pedersen	D6/369

(Continued)

Primary Examiner — Mimosa De

(74) *Attorney, Agent, or Firm* — Dorsey & Whitney LLP

(57) **CLAIM**

The ornamental designs for furniture, as shown and described.

DESCRIPTION

FIG. 1 is a front perspective view of a first embodiment of furniture in the form of a chair;
 FIG. 2 is a rear perspective view of the chair shown in FIG. 1;
 FIG. 3 is a front elevational view of the chair shown in FIG. 1;
 FIG. 4 is a rear elevational view of the chair shown in FIG. 1;
 FIG. 5 is a side elevational view of the chair shown in FIG. 1; the other side elevational view being a mirror image;
 FIG. 6 is a top plan view of the chair shown in FIG. 1;
 FIG. 7 is a front perspective view of a second embodiment of furniture in the form of a sofa;
 FIG. 8 is a rear perspective view of the sofa shown in FIG. 7;
 FIG. 9 is a front elevational view of the sofa shown in FIG. 7;
 FIG. 10 is a rear elevational view of the sofa shown in FIG. 7;
 FIG. 11 is a side elevational view of the sofa shown in FIG. 7; the other side elevational view being a mirror image;
 FIG. 12 is a top plan view of the sofa shown in FIG. 7;
 FIG. 13 is a front perspective view of a third embodiment of furniture in the form of a sofa;
 FIG. 14 is a rear perspective view of the sofa shown in FIG. 13;
 FIG. 15 is a front elevational view of the sofa shown in FIG. 13;
 FIG. 16 is a rear elevational view of the sofa shown in FIG. 13;
 FIG. 17 is a side elevational view of the sofa shown in FIG. 13; the other side elevational view being a mirror image; and,
 FIG. 18 is a top plan view of the sofa shown in FIG. 13.
 The bottom views of each embodiment are not part of the claimed design.

1 Claim, 18 Drawing Sheets

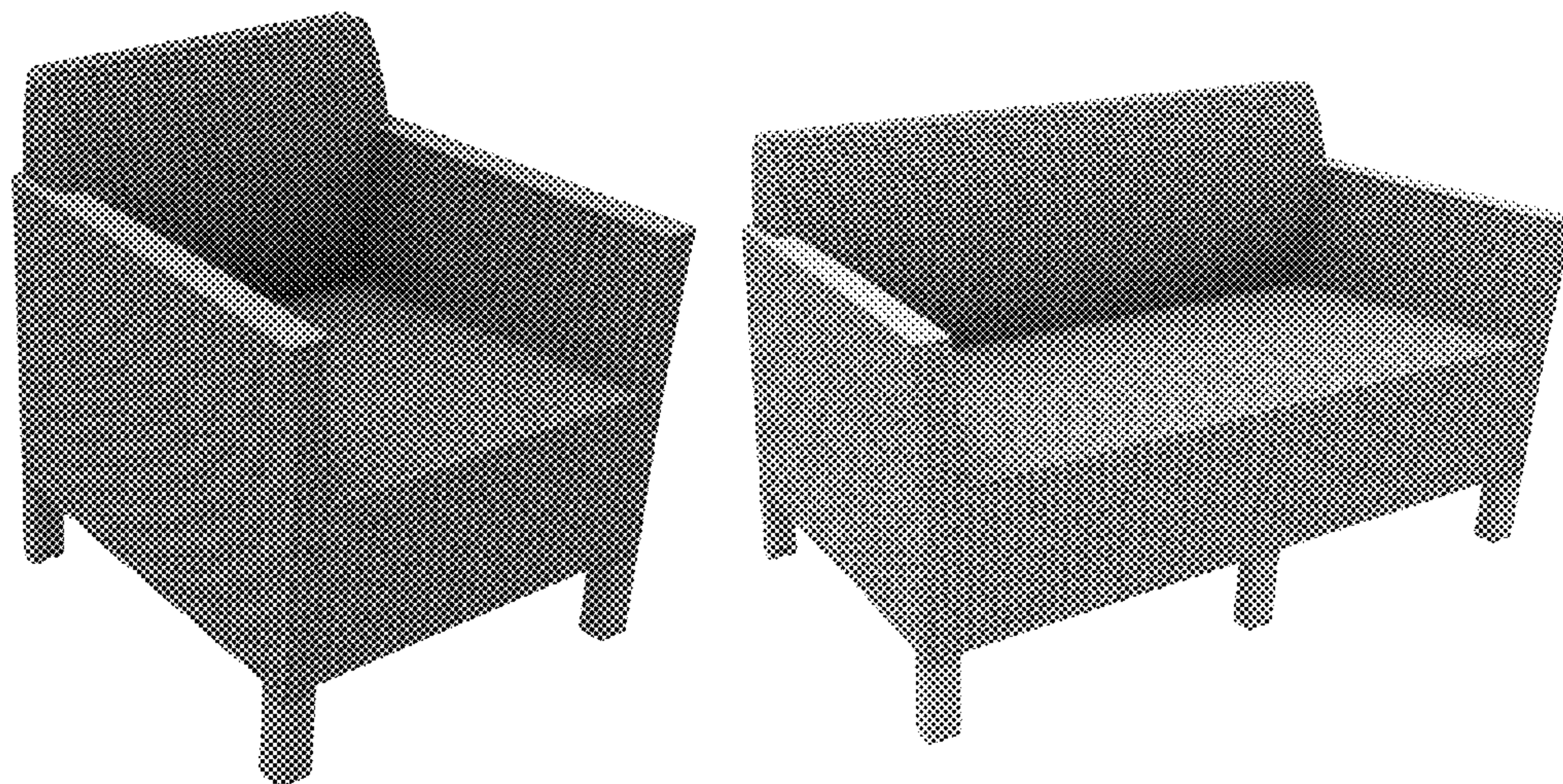

(56)

References Cited

U.S. PATENT DOCUMENTS

D706,051 S	*	6/2014	Staps	D6/369
D706,052 S	*	6/2014	Arnon	D6/369
D717,556 S	*	11/2014	Bougay	D6/369
D750,393 S	*	3/2016	Bougay	D6/369
D750,394 S	*	3/2016	Bougay	D6/369

* cited by examiner



FIG. 1

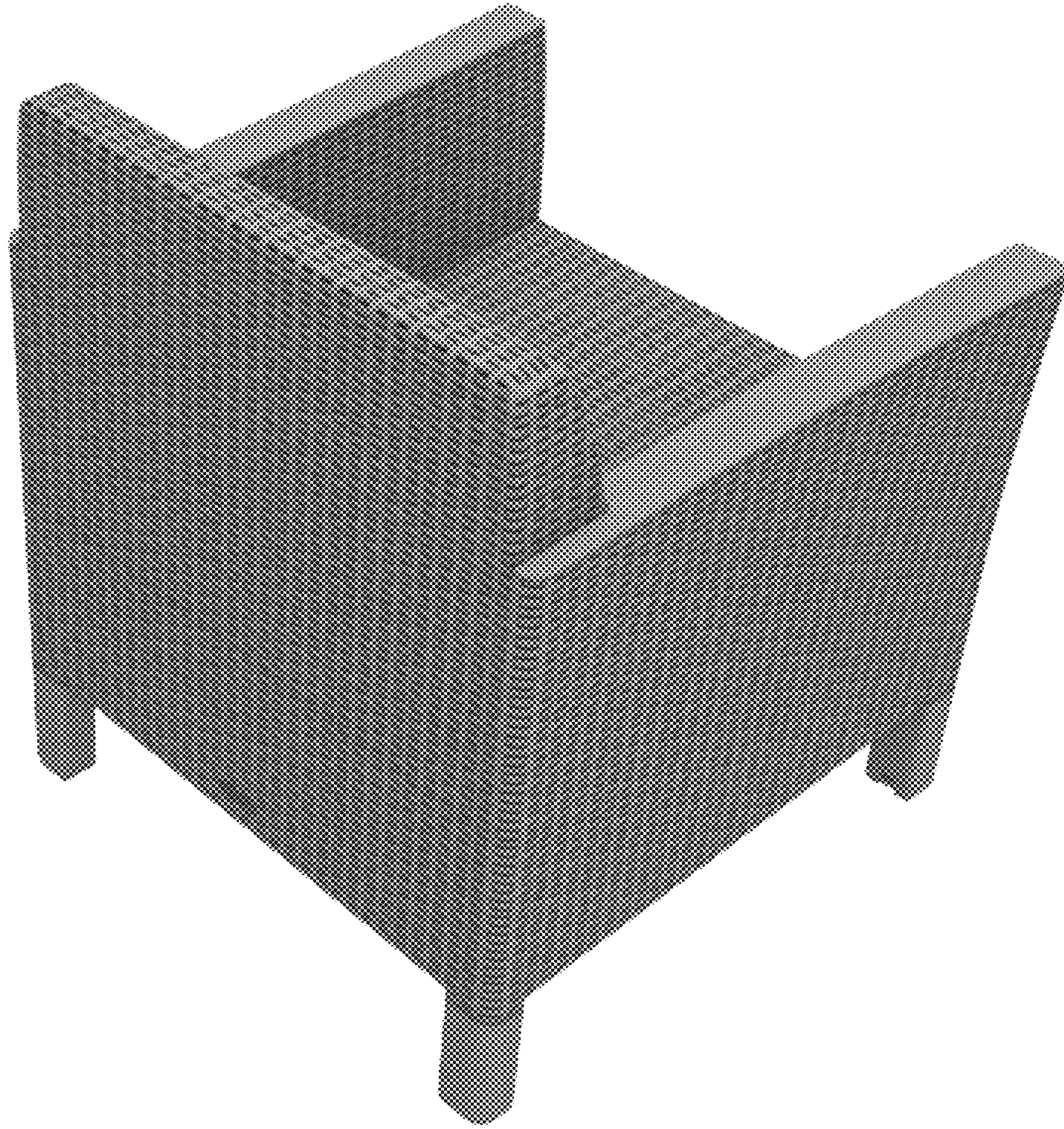

FIG. 2

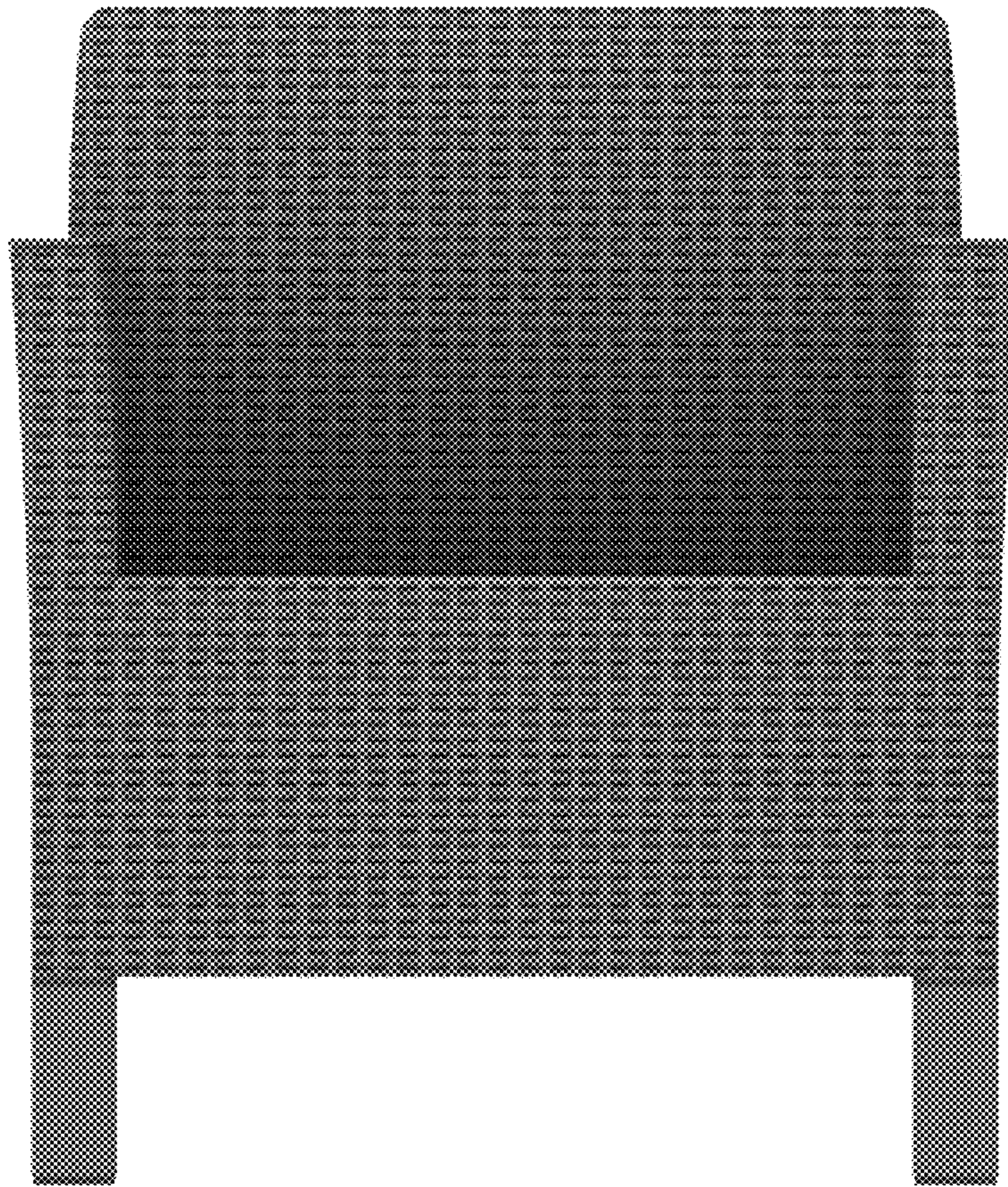

FIG. 3

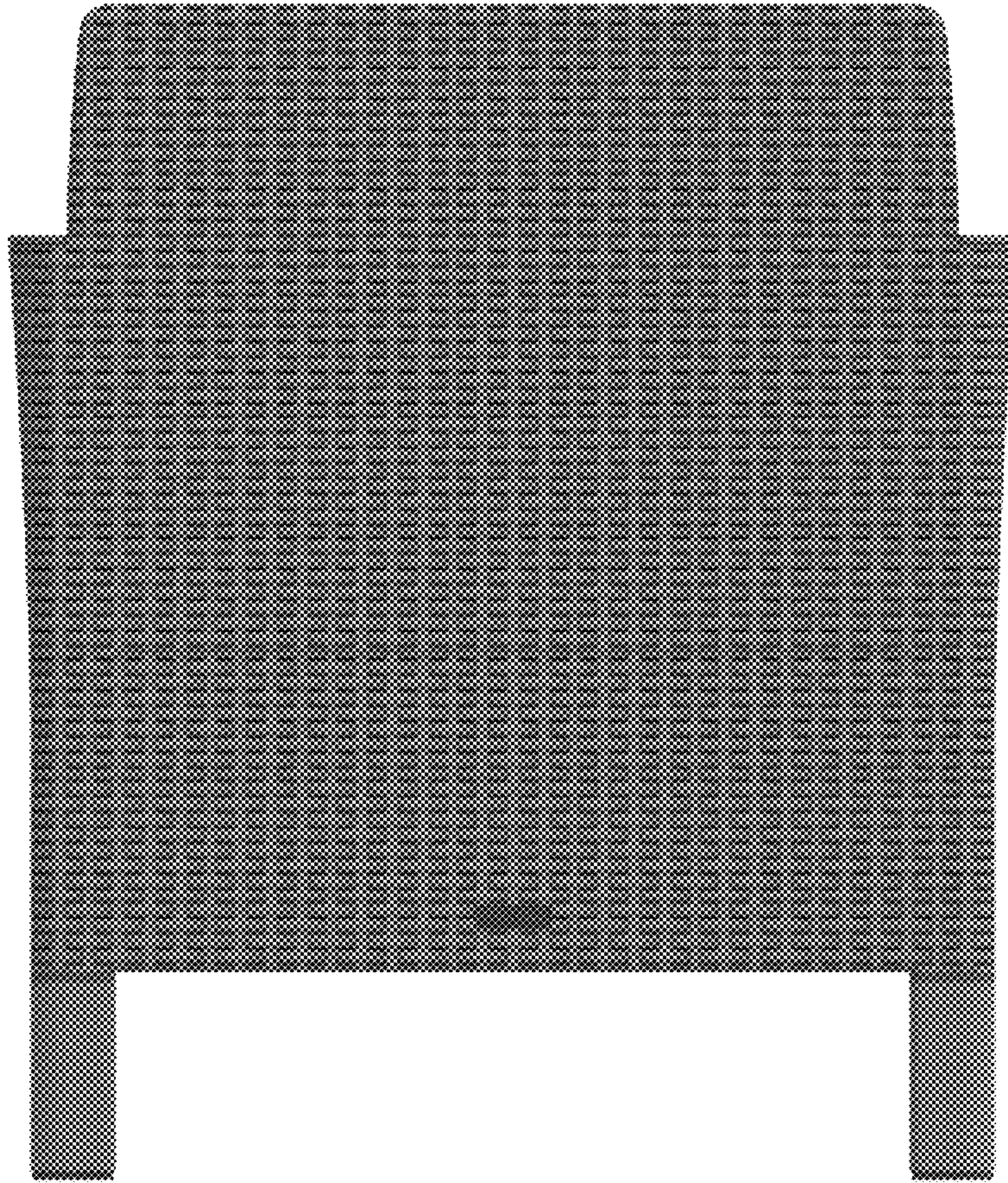

FIG. 4

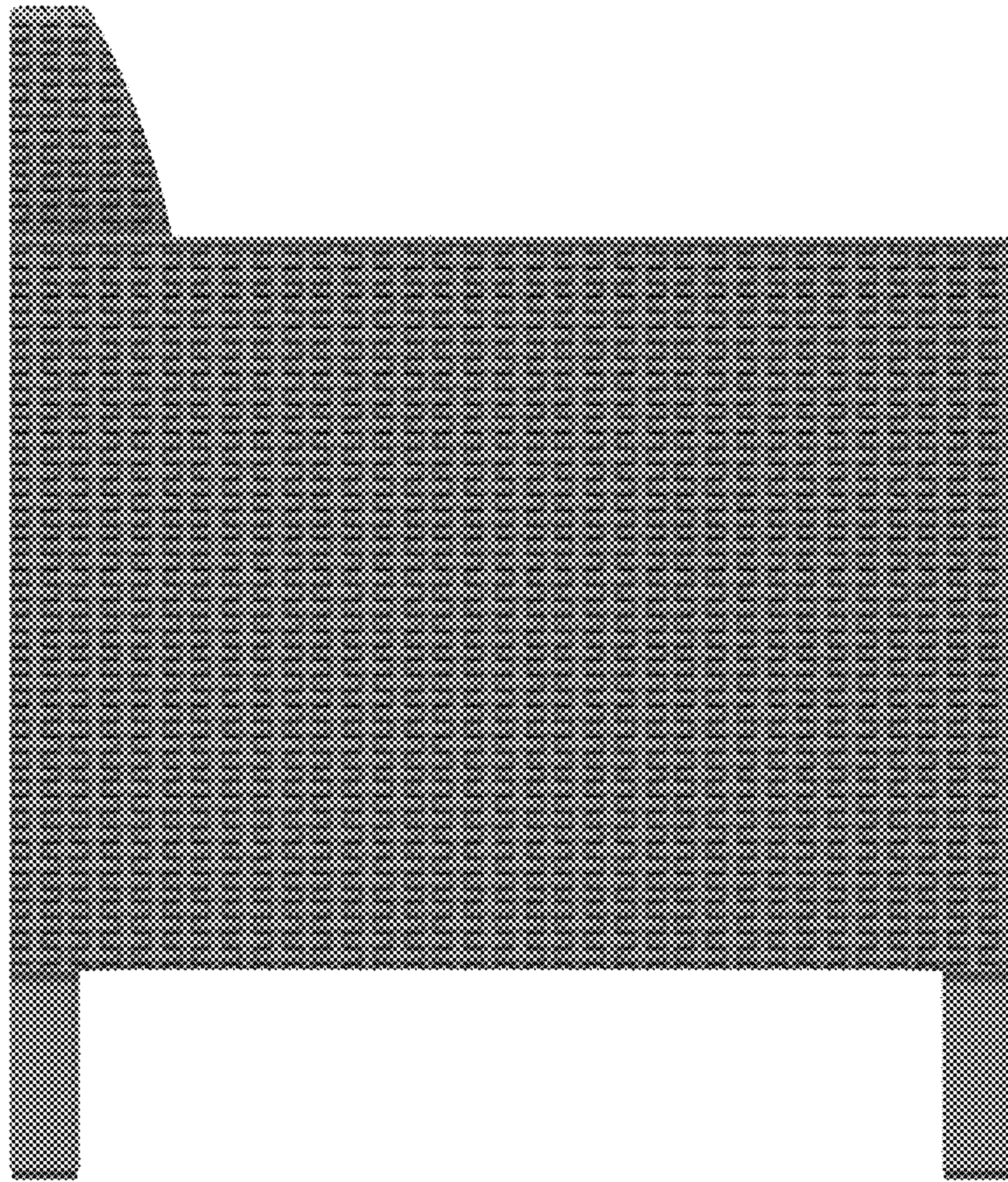

FIG. 5

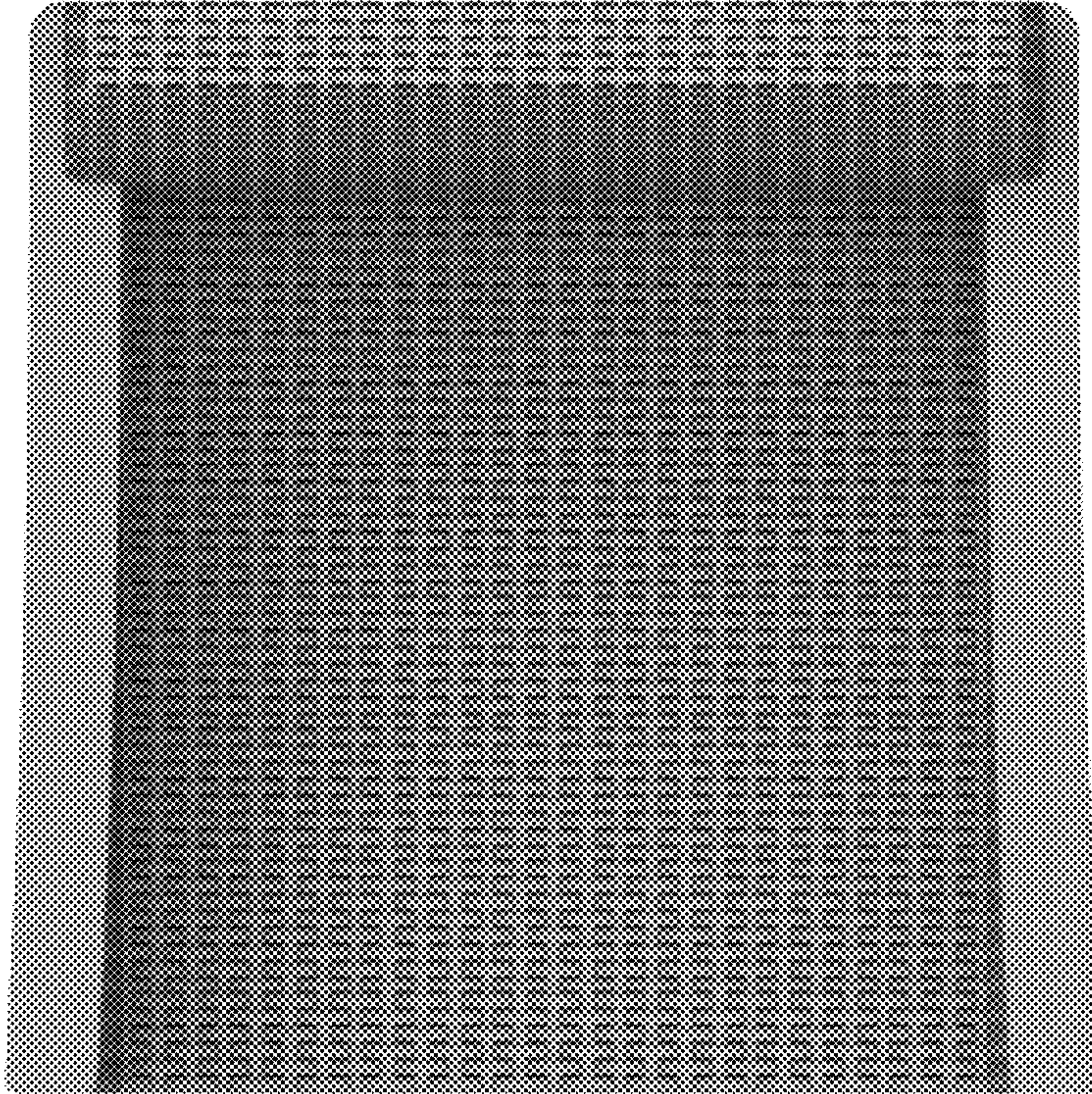

FIG. 6



FIG. 7

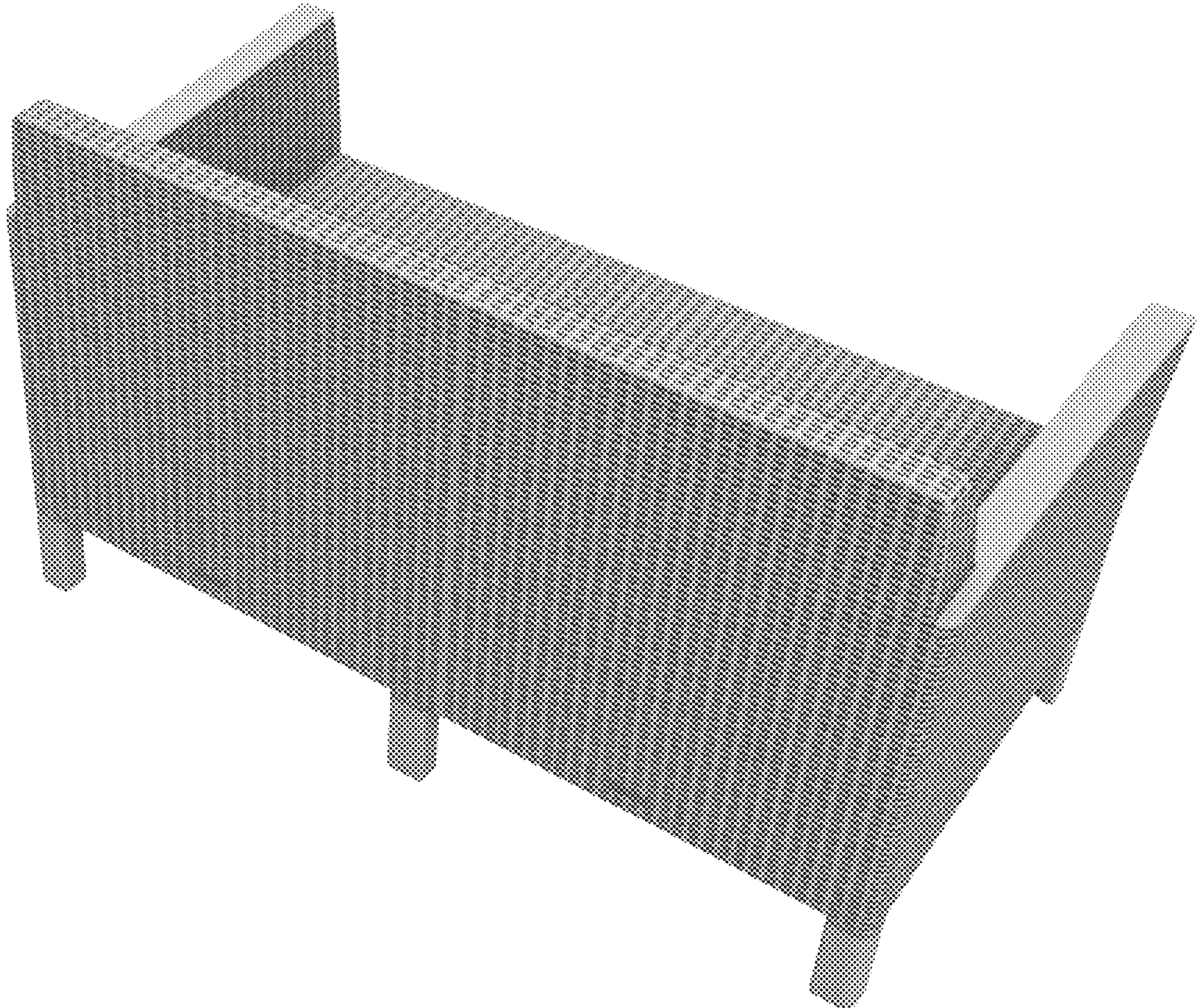

FIG. 8

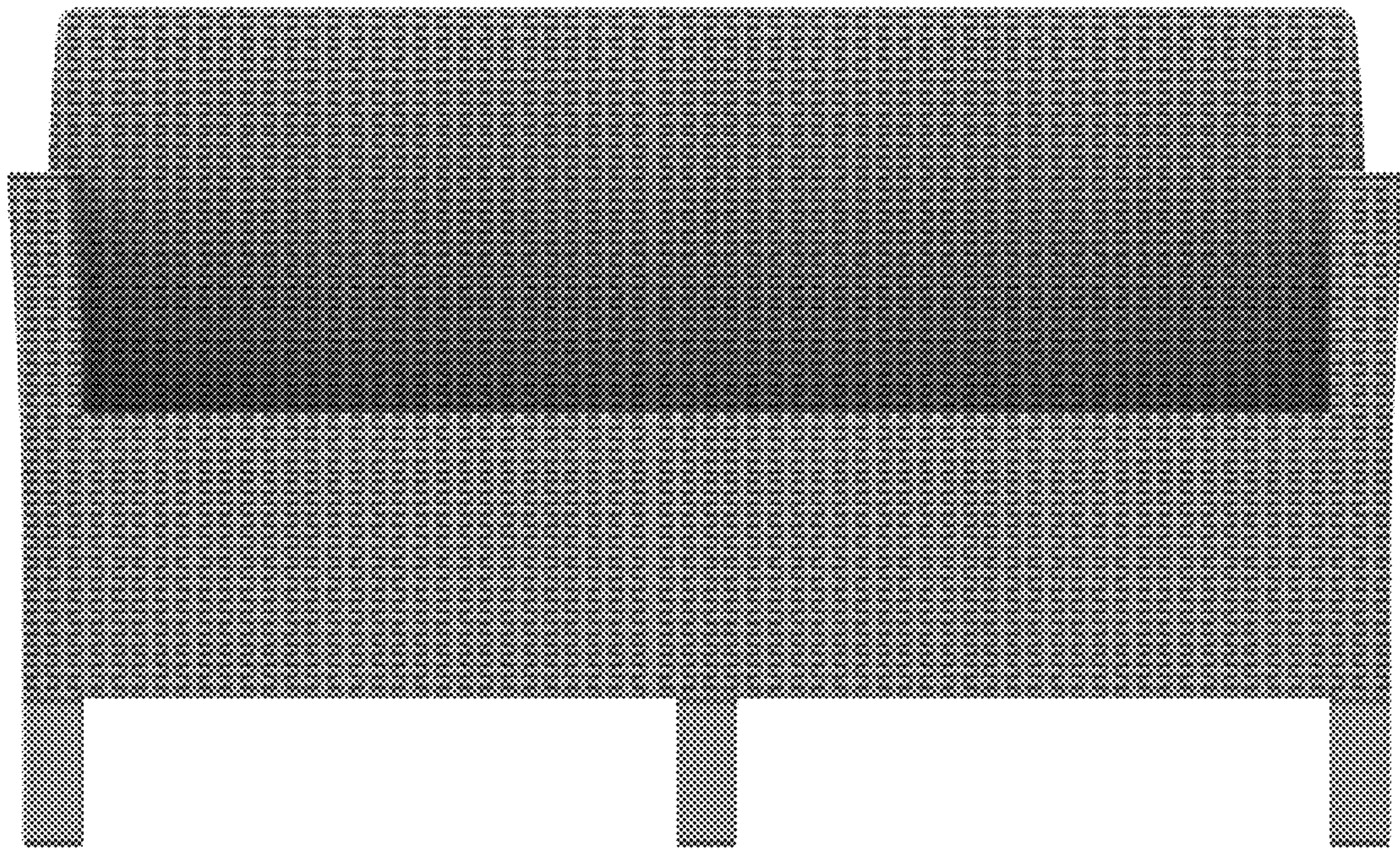

FIG. 9

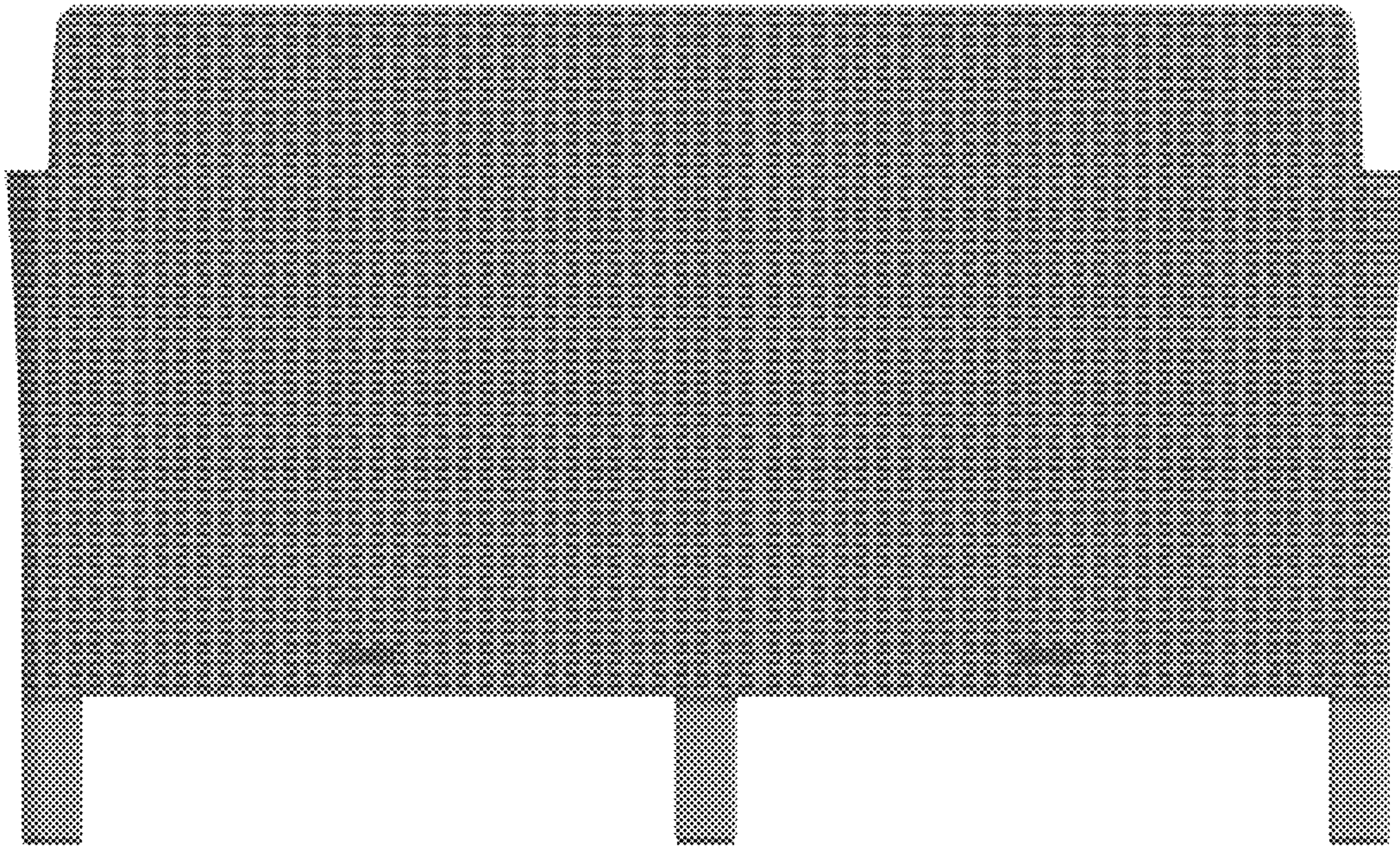

FIG. 10

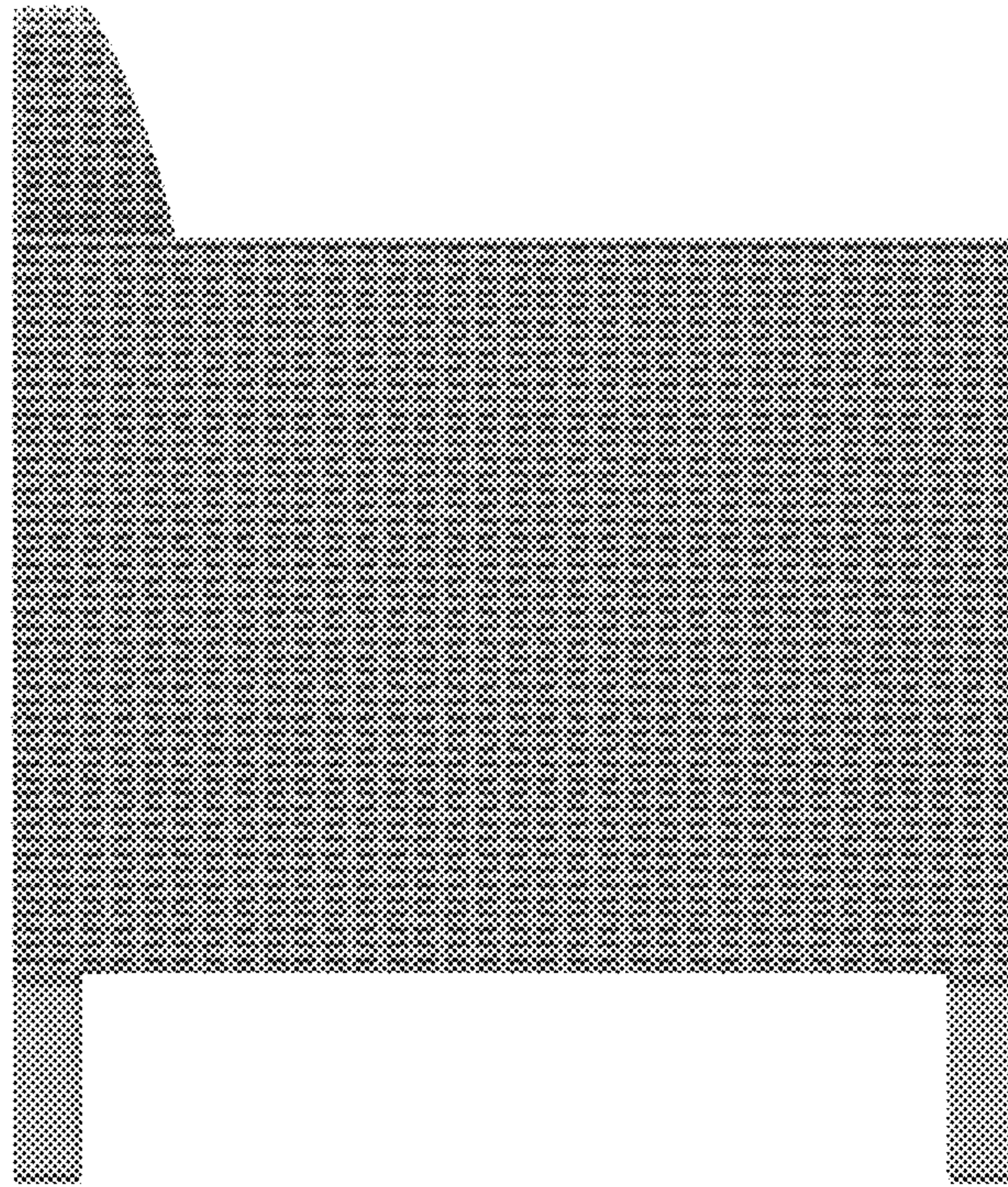

FIG. 11

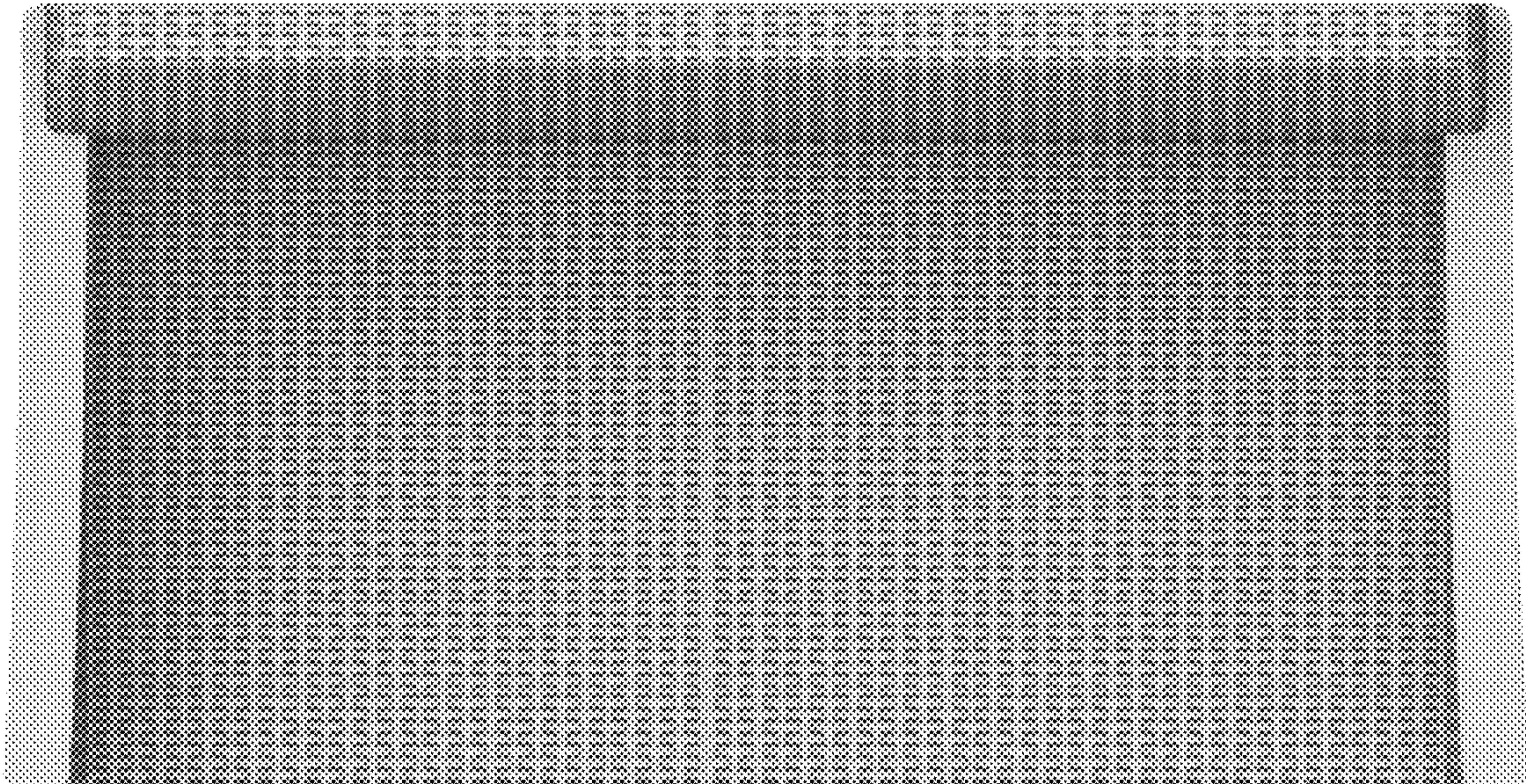

FIG. 12



FIG. 13

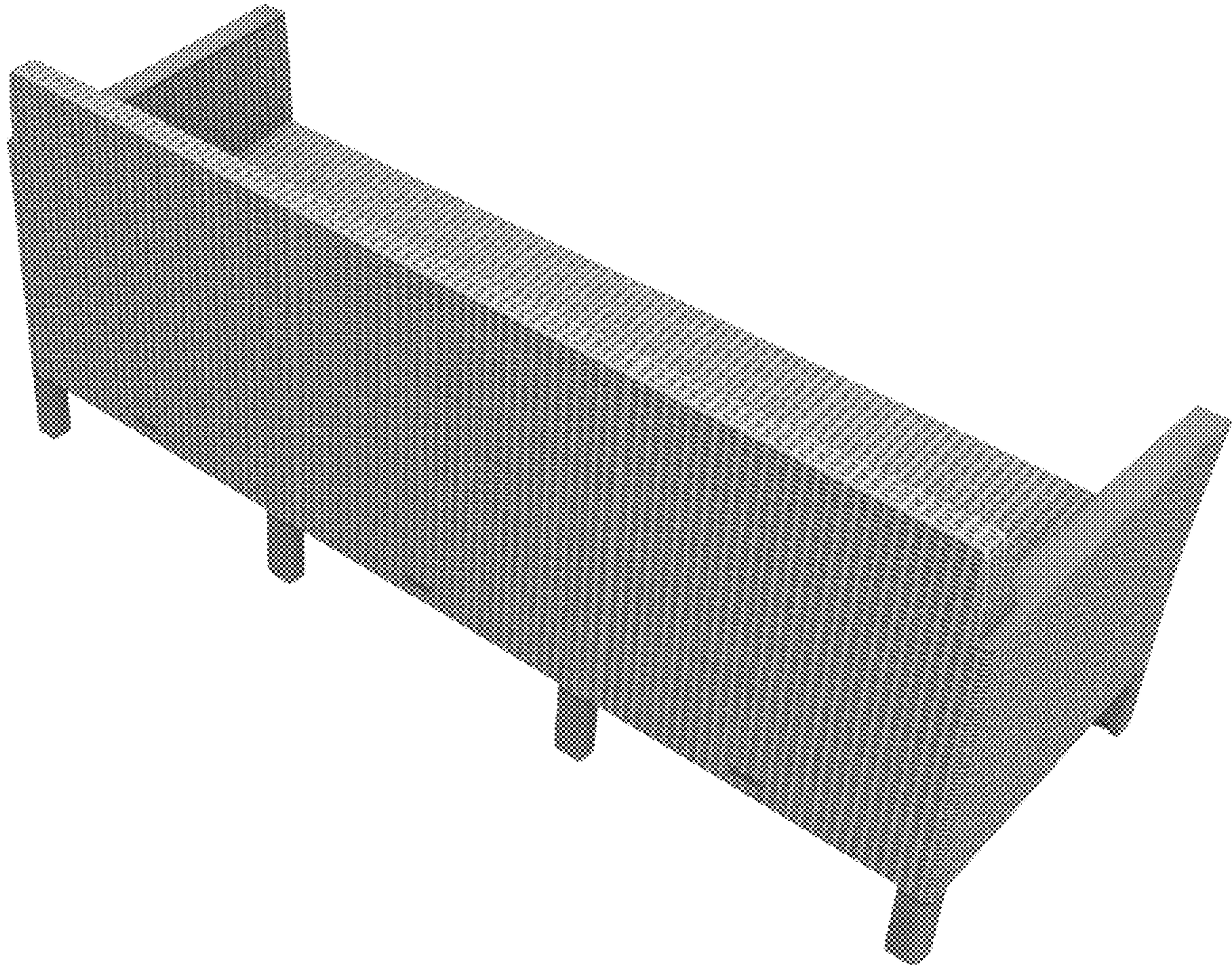

FIG. 14

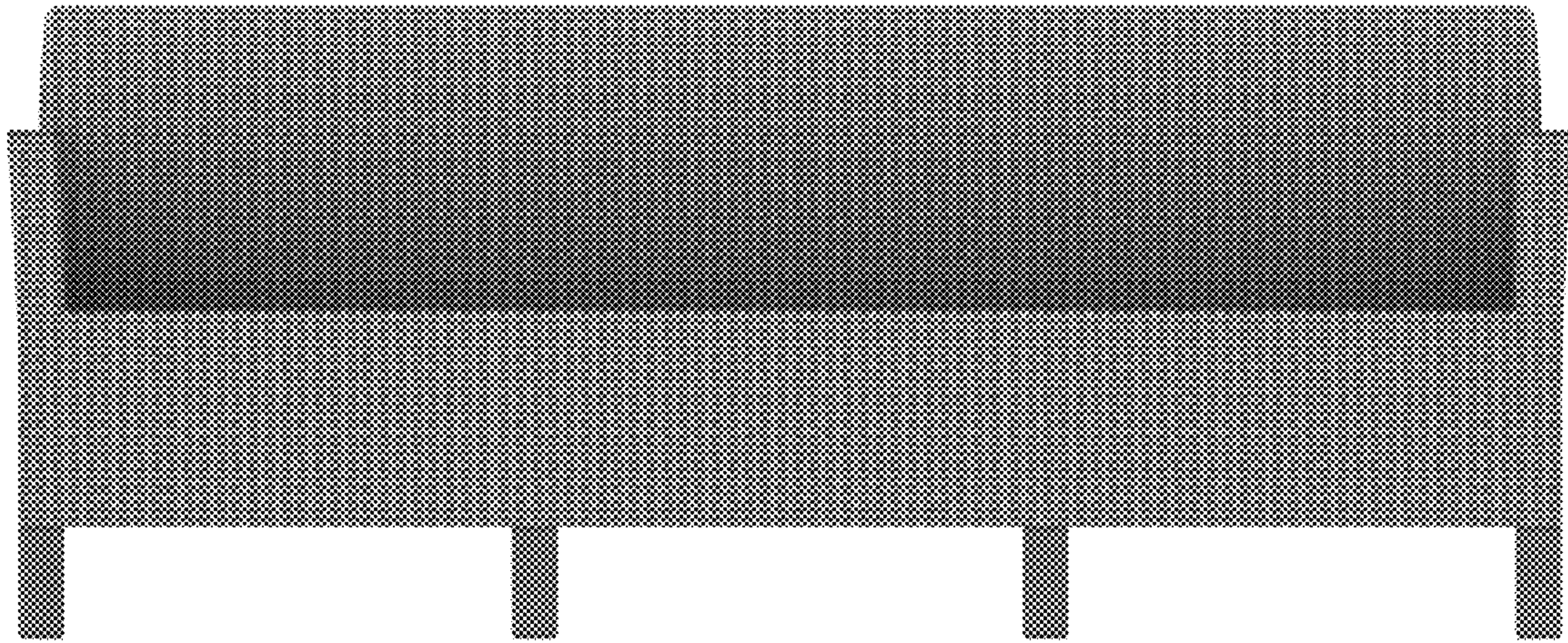

FIG. 15

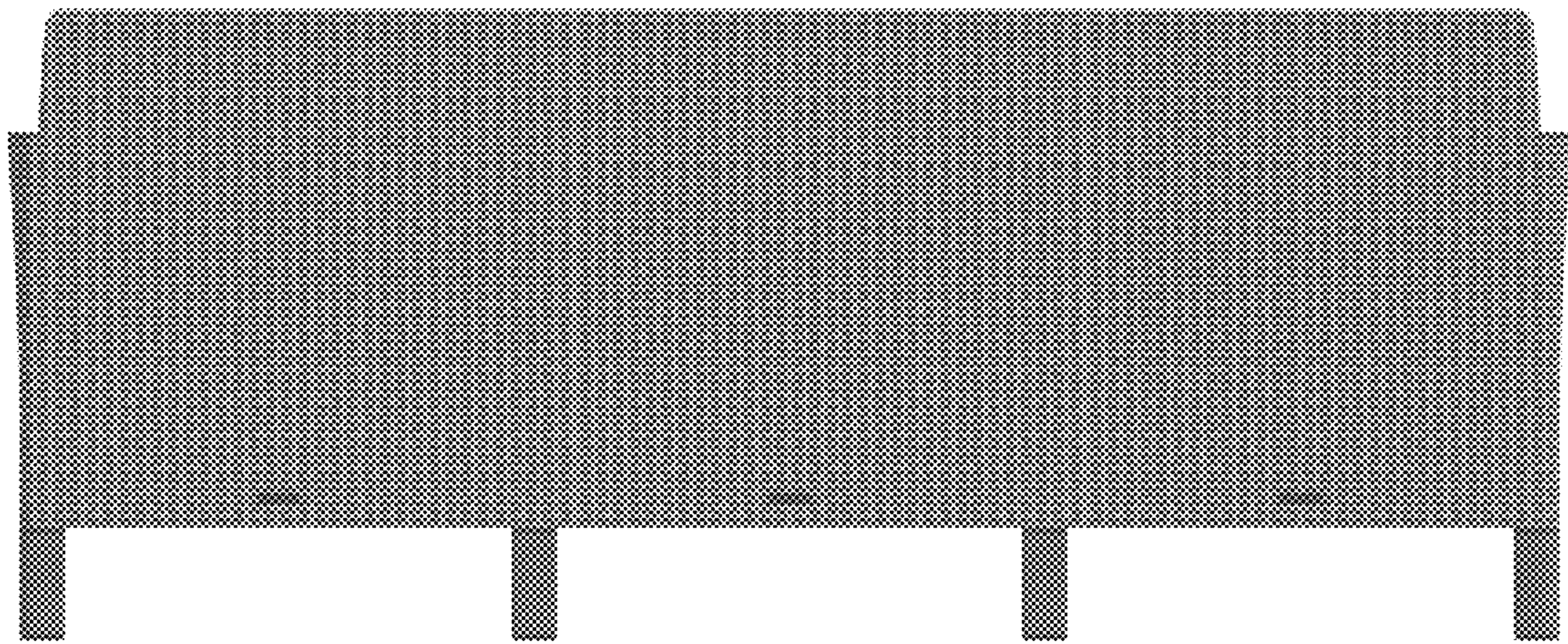

FIG. 16

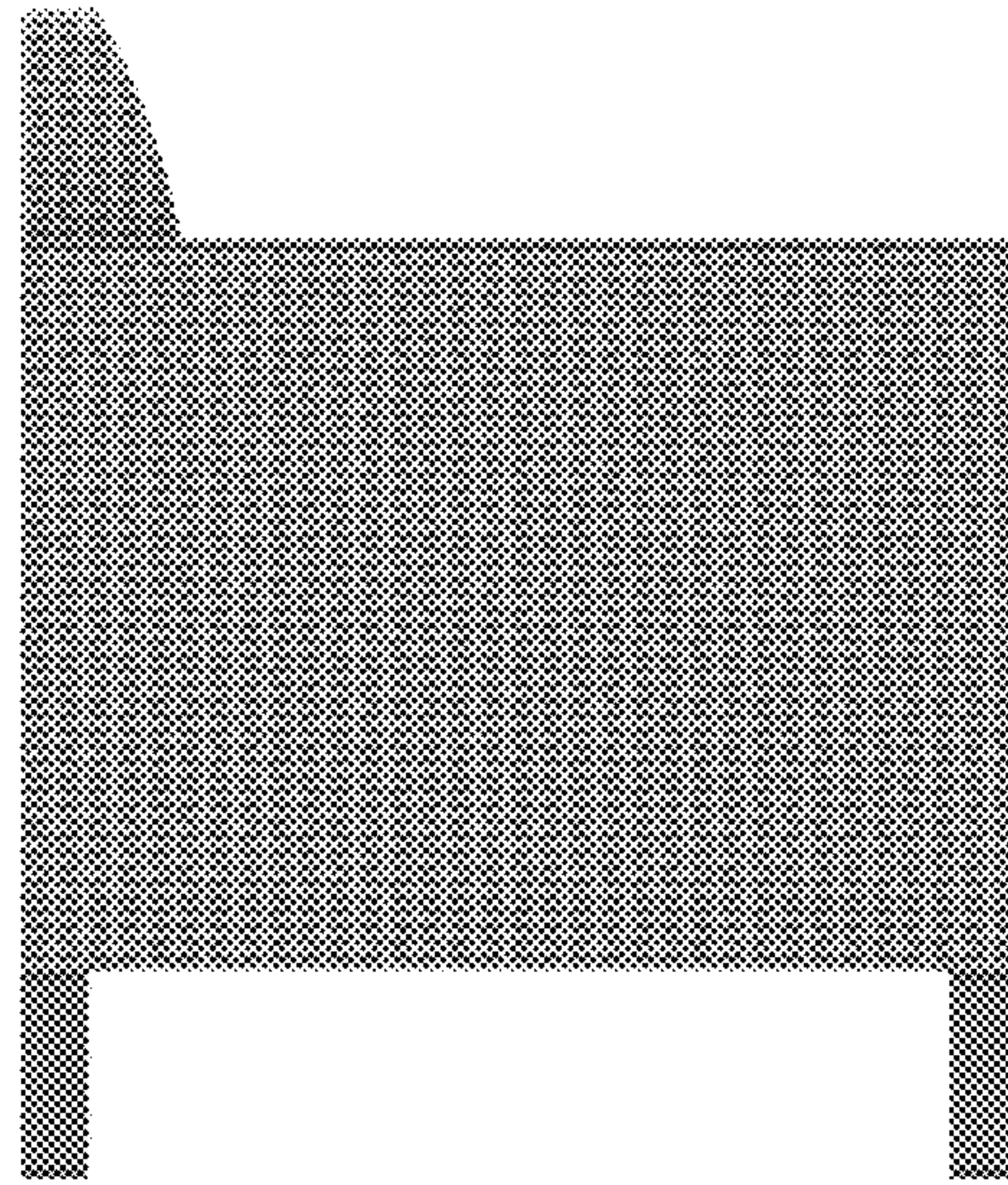

FIG. 17

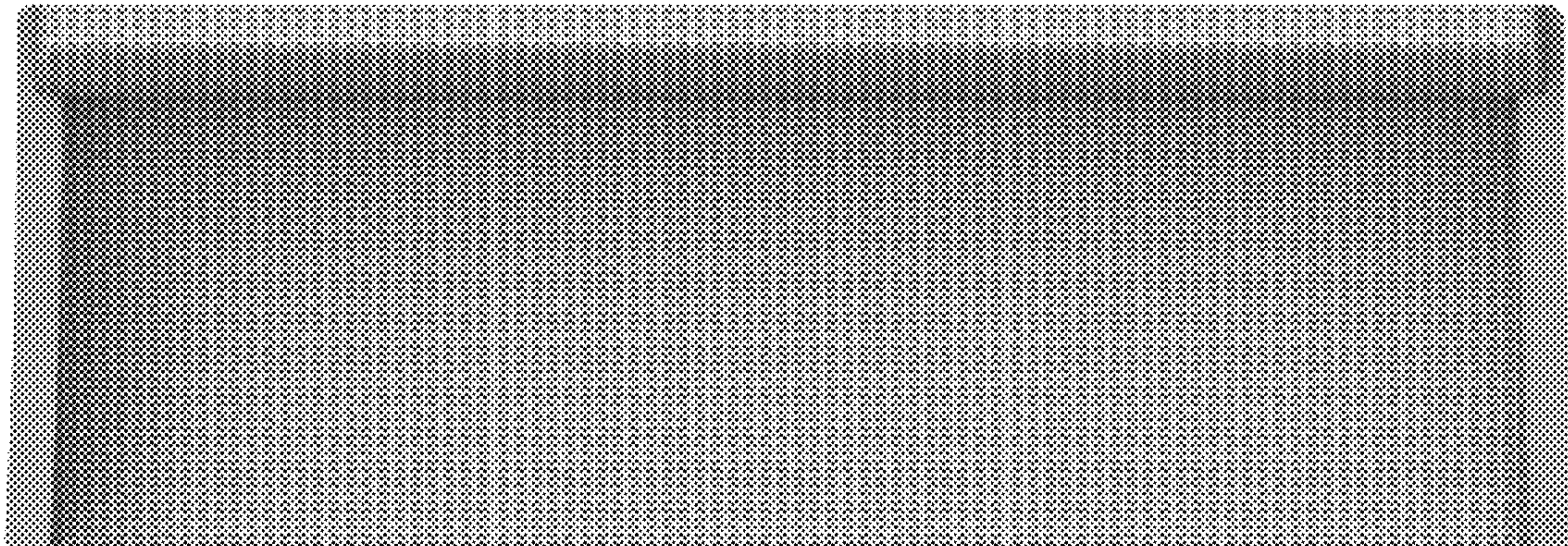

FIG. 18