



US00D784566S

(12) **United States Design Patent** (10) **Patent No.:** **US D784,566 S**  
**Davis et al.** (45) **Date of Patent:** **\*\* Apr. 18, 2017**

- (54) **SLAB**
- (71) Applicant: **Cambria Company LLC**, Eden Prairie, MN (US)
- (72) Inventors: **Martin E. Davis**, Excelsior, MN (US); **Jon Louis Grzeskowiak, II**, Prior Lake, MN (US); **Summer Lane Kath**, Eden Prairie, MN (US)
- (73) Assignee: **Cambria Company LLC**, Eden Praire, MN (US)
- (\*\*) Term: **15 Years**
- (21) Appl. No.: **29/551,648**
- (22) Filed: **Jan. 15, 2016**
- (51) **LOC (10) Cl.** ..... **25-01**
- (52) **U.S. Cl.**  
USPC ..... **D25/149**; D5/44
- (58) **Field of Classification Search**  
USPC .... D25/138, 140, 149, 151, 164, 199; D5/5, D5/8, 20, 43, 44, 64  
CPC ... B44F 9/04; C08L 63/00; B32B 9/00; B44D 5/00; C09D 5/29  
See application file for complete search history.

- D232,595 S 8/1974 Willard
- 4,248,652 A 2/1981 Civardi et al.
- D263,637 S \* 3/1982 Fobes ..... D5/62
- 4,342,805 A 8/1982 McCartney
- (Continued)

**OTHER PUBLICATIONS**

Antique Wood Grain Black Serpentine Marble Slabs & Tiles, Black Wood Vein Marble Slabs, (on-line), dated May 16, 2015. Retrieved from Internet Nov. 3, 2016, URL: <https://web.archive.org/web/20150516014250/http://www.stonecontact.com/products-266397/antique-wood-grain-black-serpentine-marble-slabs-tiles-black-wood-vein-marble-slabs> (1 page).\*

(Continued)

*Primary Examiner* — Vy Koenig  
*Assistant Examiner* — Kimberly Barnes  
 (74) *Attorney, Agent, or Firm* — Fish & Richardson P.C.

(57) **CLAIM**

The ornamental design for a slab, as shown and described.

**DESCRIPTION**

The file of this patent contains at least one drawing/photograph executed in color. Copies of this patent with color drawing(s)/photograph(s) will be provided by the Office upon request and payment of the necessary fee.

The sole FIGURE is a top plan view of the slab, showing our new design.

The depicted surface of the slab is flat.

Such a slab may be, for example, thermoformed or otherwise compacted to a selected slab shape from a mixture including particulate mineral material, resin binder, and pigments so that the solid portion of the slab is suitable for use in living or working spaces (e.g., along a countertop, table, floor, or the like).

**1 Claim, 1 Drawing Sheet**  
**(1 of 1 Drawing Sheet(s) Filed in Color)**

(56) **References Cited**

**U.S. PATENT DOCUMENTS**

- 1,344,570 A 6/1920 Warren
- D62,876 S \* 8/1923 Boynton ..... D5/53
- D67,245 S 5/1925 Ulmer
- 1,596,482 A 8/1926 Ewen
- D90,466 S 8/1933 Willheim
- D92,186 S \* 5/1934 Little ..... D5/62
- D114,605 S \* 5/1939 Turpan ..... D5/47
- D162,280 S 3/1951 Barash
- 3,515,619 A 6/1970 Barnette
- 3,608,261 A \* 9/1971 French et al. .... B28B 1/526  
264/241
- D229,676 S \* 12/1973 Koch ..... D25/163

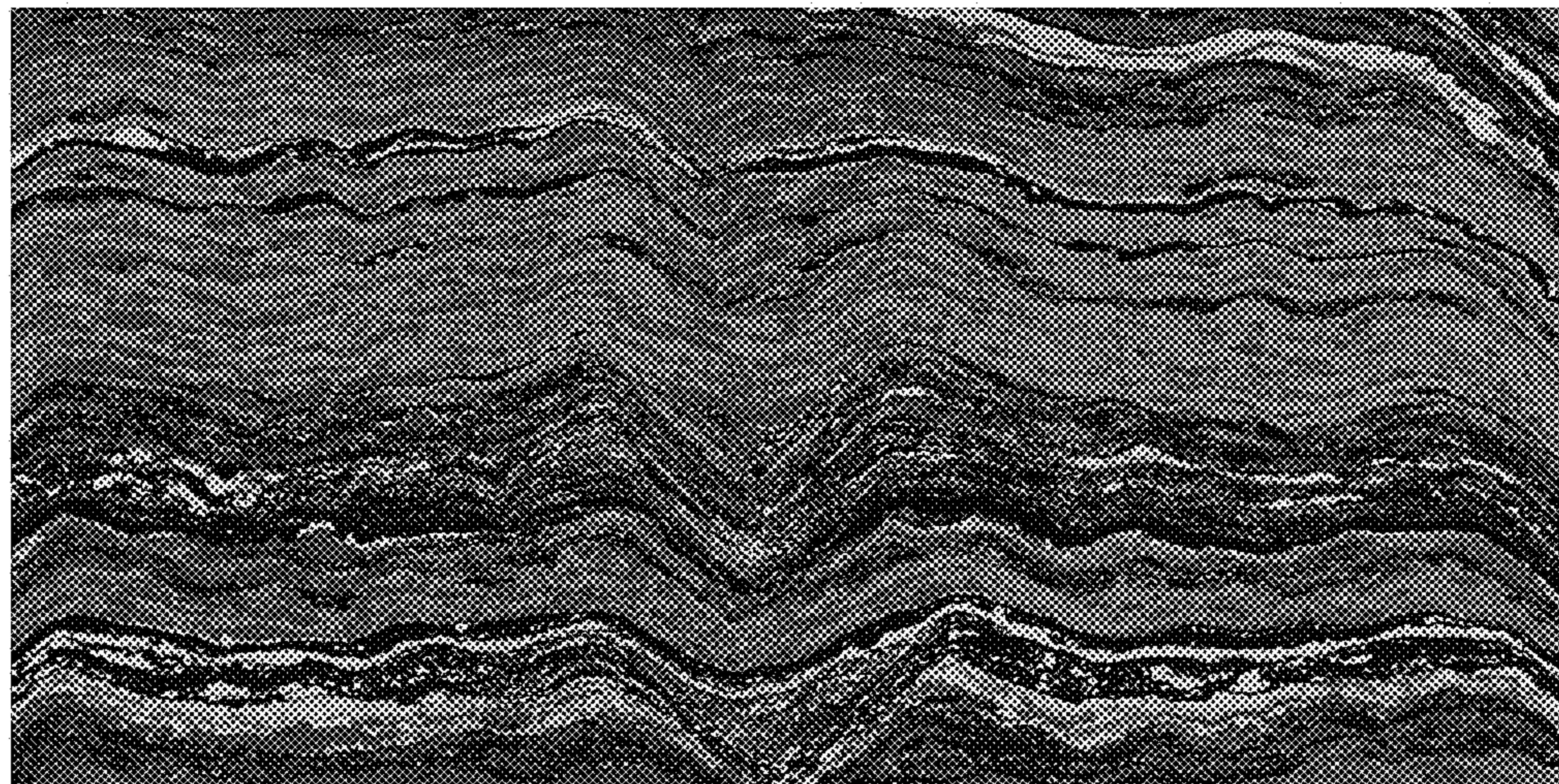



(56)

References Cited

U.S. PATENT DOCUMENTS

4,710,333 A \* 12/1987 Murakami ..... B05D 1/36  
264/172.19  
D299,793 S \* 2/1989 Yacovella ..... D5/62  
5,023,130 A 6/1991 Simpson et al.  
5,354,596 A 10/1994 Chew et al.  
D370,350 S 6/1996 Spadacini  
5,556,671 A 9/1996 Miura et al.  
D428,500 S \* 7/2000 Wederski ..... D25/150  
D453,629 S 2/2002 Kraker  
D484,707 S 1/2004 Kraker  
D501,091 S 1/2005 McGahee  
D513,453 S \* 1/2006 Ellis ..... D5/32  
D525,434 S 7/2006 Mangrum  
D526,790 S \* 8/2006 Sparkes ..... D5/32  
D527,191 S \* 8/2006 Sparkes ..... D5/32  
D557,902 S 12/2007 Parrish  
D560,915 S 2/2008 Crye et al.  
D572,846 S 7/2008 Park et al.  
D573,727 S \* 7/2008 Heatherly ..... D25/139  
D590,957 S \* 4/2009 Frei ..... D25/103  
D615,762 S 5/2010 Kimmel  
D620,623 S \* 7/2010 McCurry ..... D25/199  
D631,670 S 2/2011 Jackson  
D634,555 S \* 3/2011 Koz ..... D5/60  
D650,995 S \* 12/2011 Davis ..... D5/60  
D655,094 S 3/2012 Key  
D656,323 S 3/2012 Jeronimo  
D663,959 S 7/2012 Brookman  
D670,085 S 11/2012 Brookman et al.  
D676,979 S 2/2013 Canales et al.  
D679,099 S 4/2013 Johnson et al.  
D685,999 S 7/2013 Johnson et al.  
D693,583 S 11/2013 Georgevitch  
D697,319 S 1/2014 Brookman et al.  
D700,440 S 3/2014 Johnston  
D705,455 S 5/2014 Choi et al.  
D710,117 S \* 8/2014 Euna ..... D5/60  
D712,161 S 9/2014 Grzekowiak et al.  
D712,665 S 9/2014 Grzekowiak et al.  
D712,666 S 9/2014 Grzekowiak et al.  
D712,667 S 9/2014 Grzeskowiak et al.  
D712,668 S 9/2014 Grzekowiak et al.  
D712,669 S 9/2014 Grzekowiak et al.  
D712,670 S 9/2014 Grzekowiak et al.  
D712,671 S 9/2014 Grzekowiak et al.  
D713,154 S 9/2014 Grzekowiak, II et al.  
D726,787 S \* 4/2015 Lee ..... D15/89  
D732,198 S \* 6/2015 Price ..... D25/113  
D737,057 S 8/2015 Davis et al.  
D737,058 S 8/2015 Davis et al.  
D737,576 S 9/2015 Davis et al.  
D737,577 S 9/2015 Davis et al.  
D738,115 S 9/2015 Grzekowiak, II et al.  
D738,630 S 9/2015 Grzekowiak, II et al.  
D738,631 S 9/2015 Davis et al.  
D750,905 S \* 3/2016 Davis ..... D5/44  
D758,618 S \* 6/2016 Tinen ..... D25/150  
2004/0209009 A1 10/2004 Opsommer et al.

OTHER PUBLICATIONS

Black Forest (on-line), dated Jul. 29, 2009. Retrieved from Internet Nov. 4, 2016, URL: <http://yf133.com/en/1/comxinx.asp?cnmai=31200> (1 page).\*

Cambria 2010 Collection, 2010, 44 pages.  
Cambria 2011 Collection, 2011, 26 pages.  
Cambria 2014 Collection, 2014, 42 pages.  
Cambria 2015 Collection, 2015, 10 pages.  
Cambria brochure version 14J-0901, Sep. 16, 2014, 10 pages.  
Cambria brochure version 14B-0729, Sep. 16, 2014, 4 pages.  
Cambria brochure version 15C-0914, Aug. 18, 2015, 4 pages.  
Cambria brochure version 15L-0824, Aug. 18, 2015, 26 pages.  
Cambria brochure version 15D-1112, Nov. 18, 2015, 4 pages.

Cambria brochure version 15M-1112, Nov. 18, 2015, 30 pages.  
WLSN-ITC 00000452, Jerusalem Sand, Caesarstone, believed to be publicly disclosed before 2007, 1 Page.  
WLSN-ITC 00000456, "Caramel Rhine, Silestone," believed to be publicly disclosed before 2007, 1 Page.  
WLSN-ITC 00000459, "Tigris Sand Silestone Countertops," believed to be publicly disclosed before 2011, 1 Page.  
WLSN-ITC 00001320, "Praa Sands, Cambria," believed to be publicly disclosed before 2011, 1 Page.  
WLSN-ITC 00001322, "Bellingham, Cambria," believed to be publicly disclosed before 2011, 1 Page.  
WLSN-ITC 00001324, "New Quay, Cambria," believed to be publicly disclosed before 2012, 1 Page.  
WLSN-ITC 00001331, "Quasar, Silestone," believed to be publicly disclosed before 2011, 1 Page.  
WLSN-ITC 00001517, "Santiago, Wilsonart," believed to be publicly disclosed before 2014, 1 Page.  
WLSN-ITC 00199959, "Beige Quartz Stone Tiles, Slabs, Kin Quartz Stone Co., Ltd," upon information and belief, the priority date is prior to Sep. 12, 2013, 1 Page.  
WLSN-ITC 00199997, "Lagoon, Silestone," believed to be publicly disclosed before 2011, 1 Page.  
WLSN-ITC 00200013, "Dreamy Marfil, Caesarstone," believed to be publicly disclosed before 2013, 1 Page.  
WLSN-ITC 00200042, "Sahara Beige, Belenco Quartz Surfaces," upon information and belief, the priority date is prior to Aug. 12, 2016, 1 Page.  
WLSN-ITC 00200081, "Arctic Gray Natural Limestone, Johnson Stone Countertop," Alleged to be publicly available before Sep. 12, 2014; exact date unknown, 1 Page.  
WLSN-ITC 00200091, "Bianco Antico, Levantina," Alleged to be publicly available before Sep. 12, 2014; exact date unknown, 2014, 1 Page.  
WLSN-ITC 00200111, "River Bottom—Veined Granite Color #5968, US Marble," Alleged to be publicly available before Sep. 12, 2014; exact date unknown, 1 Page.  
WLSN-ITC 00200116, "River Bottom, Elite Countertops," believed to be publicly disclosed before 2010, 1 Page.  
WLSN-ITC 00200127, "Arborite Arabescato Marble, Wilsonart Laminate Designs," believed to be publicly disclosed before Feb. 18, 2016, 1 Page.  
WLSN-ITC 00200131, "Arborite Mont Blanc, Wilsonart Laminate Designs," believed to be publicly disclosed before Jun. 30, 2013, 1 Page.  
WLSN-ITC 00200135, "Typhoon Ice, Wilsonart Laminate Designs," believed to be publicly disclosed before Jun. 30, 2016, 1 Page.  
WLSN-ITC 00200141, "Spring Carnival, Wilsonart Laminate Designs," believed to be publicly disclosed before Feb. 18, 2013, 1 Page.  
WLSN-ITC 00200151, "Francesca, Wilsonart Laminate Designs," believed to be publicly disclosed before Jul. 31, 2013, 1 Page.  
WLSN-ITC 00200154, "Calcutta Marble, Wilsonart Laminate Designs," believed to be publicly disclosed before May 31, 2013, 1 Page.  
WLSN-ITC 00200183, "Classic Crystal Granite, 180fx," Alleged to be publicly available before Sep. 12, 2014; exact date unknown, 1 Page.  
WLSN-ITC 00200188, "Carrara Pearl, 180fx," believed to be publicly disclosed before 2013, 1 Page.  
WLSN-ITC 00200193, "Crema Mascalarello, 180fx," believed to be publicly disclosed before 2013, 1 Page.  
WLSN-ITC 00200510, "Serenity, Hanwha L&C," upon information and belief, the priority date is prior to Mar. 15, 2012, 1 Page.  
WLSN-ITC 00200543, "White Vein on Parchment, Virginia Marble," Alleged to be publicly available before Mar. 15, 2013; exact date unknown, 1 Page.  
WLSN-ITC 00200544, "White Vein on K. Bone, Virginia Marble," Alleged to be publicly available before Mar. 15, 2013; exact date unknown, 1 Page.  
WLSN-ITC 00200545, "White Vein on Am Sid Bone, Virginia Marble," Alleged to be publicly available before Mar. 15, 2013; exact date unknown, 1 Page.



(56)

**References Cited**

## OTHER PUBLICATIONS

WLSN-ITC 00200546, "Almond Bisque, Virginia Marble," Alleged to be publicly available before Mar. 15, 2013; exact date unknown, 1 Page.

WLSN-ITC 00200547, "Sandalwood, Virginia Marble," Alleged to be publicly available before Mar. 15, 2013; exact date unknown, 1 Page.

WLSN-ITC 00200778, "Liam, US Marble," Alleged to be publicly available before Mar. 15, 2013; exact date unknown, 1 Page.

WLSN-ITC 00200779, "Buckingham, Cambria," believed to be publicly disclosed before 2012, 1 Page.

WLSN-ITC 00200780, "Newhaven, Cambria," believed to be publicly disclosed before 2012, 1 Page.

WLSN-ITC 00200781, "Lincolnshire, Cambria," believed to be publicly disclosed before 2011, 1 Page.

WLSN-ITC 00200782, "Shirebrook, Cambria," believed to be publicly disclosed before 2011, 1 Page.

WLAN-ITC 00200783, "Giallo Nova, Silestone," believed to be publicly disclosed before 2011, 1 Page.

WLSN-ITC 00200784, "Kimber, Silestone," believed to be publicly disclosed before 2011, 1 Page.

WLSN-ITC 00200785, "Aragon, Cambria," believed to be publicly disclosed before 2011, 1 Page.

WLSN-ITC 00200786, "Halley, Silestone," believed to be publicly disclosed before 2011, 1 Page.

WLSN-ITC 00200787, "Praa Sands, Cambria," believed to be publicly disclosed before 2011, 1 Page.

WLSN-ITC 00200788, "Cecilia Granite, Sensa," Alleged to be publicly available before Mar. 15, 2013; exact date unknown, 1 Page.

WLSN-ITC 00200789, "Tanami Granite, Sensa," Alleged to be publicly available before Mar. 15, 2013; exact date unknown, 1 Page.

WLSN-ITC 00200790, "Jaipurana Cathedral Granite, Sensa," Alleged to be publicly available before Mar. 15, 2013; exact date unknown, 1 Page.

WLSN-ITC 00200791, "Caroline Summer Granite, Sensa," Alleged to be publicly available before Mar. 15, 2013; exact date unknown, 1 Page.

WLSN-ITC 00200792, "New Venetian Gold, Home Depot," Alleged to be publicly available before Mar. 15, 2013; exact date unknown, 1 Page.

WLSN-ITC 00200793, "Venetian Peral Polished Slab, Global Granite & Marble," Alleged to be publicly available before Mar. 15, 2013; exact date unknown, 1 Page.

WLSN-ITC 00200794, "White Torronicino Polished Slab, Global Granite & Marble," Alleged to be publicly available before Mar. 15, 2013; exact date unknown, 1 Page.

WLSN-ITC 00200795, "Splendor Cream Polished Slab, Global Granite & Marble," Alleged to be publicly available before Mar. 15, 2013; exact date unknown, 1 Page.

WLSN-ITC 00200796, "Betularie, The Stone Collection," Alleged to be publicly available before Mar. 15, 2013; exact date unknown, 1 Page.

WLSN-ITC 00200797, "Antico Onyx Pattern, Granite Trading Corporation," Alleged to be publicly available before Mar. 15, 2013; exact date unknown, 1 Page.

WLSN-ITC 00200798, "San Luiz, The Stone Collection," Alleged to be publicly available before Mar. 15, 2013; exact date unknown, 1 Page.

WLSN-ITC 00200799, "Solaris, The Stone Collection," Alleged to be publicly available before Mar. 15, 2013; exact date unknown, 1 Page.

WLSN-ITC 00200800, "Mombasa, The Stone Collection," Alleged to be publicly available before Mar. 15, 2013; exact date unknown, 1 Page.

WLSN-ITC 00200801, "Magma Gold Granite, Granite Trading Corporation," Alleged to be publicly available before Mar. 15, 2013; exact date unknown, 1 Page.

WLSN, ITC 00200807, "Giallo Granite, The Diller Corporation," believed to be publicly disclosed before 2008, 1 Page.

WLSN-ITC 00200864, "Mombasa, The Stone Collection," Alleged to be publicly available before Mar. 15, 2013; exact date unknown, 1 Page.

WLSN-ITC 00200866, "Mombasa, The Stone Collection," Alleged to be publicly available before Mar. 15, 2013; exact date unknown, 1 Page.

WLSN-ITC 00200868, "Mombasa, The Stone Collection," Alleged to be publicly available before Mar. 15, 2013; exact date unknown, 1 Page.

WLSN-ITC 00200870, "Mombasa, The Stone Collection," Alleged to be publicly available before Mar. 15, 2013; exact date unknown, 1 Page.

WLSN-ITC 00200872, "Mombasa, The Stone Collection," Alleged to be publicly available before Mar. 15, 2013; exact date unknown, 1 Page.

WLSN-ITC 00201239, "Corian Mojave, DuPont," upon information and belief, the priority date is prior to Mar. 15, 2012, 1 Page.

WLSN-ITC 00201249, "Sahara Beige Quartz, MS International, Inc.," upon information and belief, the priority date is prior to Mar. 15, 2012, 1 Page.

WLSN\_ITC\_00000247, "Staron Solid Surfaces" copyright 2007, 10 pages.

WLSN\_ITC\_00000257, "Premium Natural Stones", retrieved Aug. 30, 2016, 80 pages.

WLSN\_ITC\_00000337, MS International, Inc., copyright 2012, 1 Page.

WLSN\_ITC 00000373, "The New Deep Colors of DuPont Corian Solid Surfaces," copyright 2013, 1 Page.

WLSN\_ITC 00000398, "Kitchen and Bath faucets," JLC, copyright 2006, 2 Pages.

WLSN\_ITC 00000462, "Caesarstone Quartz Surfaces," copyright 2010, 7 Pages.

WLSN-ITC 00000471, "Atlantic Salt," copyright 2011, 1 Page.

WLSN-ITC 00000475, "Caesarstone," copyright 2011, 8 pages.

WLSN-ITC 00000488, "Caesarstone Motivo," copyright 2013, 16 pages.

WLSN-ITC 00000862, "Silestone Introduces New Ocean Collection," Nov. 2013, 3 pages.

WLSN-ITC 00001218, "DuPont, corian, zodiaq, granite," copyright 2007, 14 pages.

WLSN ITC 00001247, "Zodiaq° Giallo Michelangelo Detail," copyright 2013, 1 page.

WLSN-ITC 00001248, "Zodiaq® Giallo Michelangelo Full," copyright 2013, 1 page.

WLSN-ITC 00001249, "Zodiaq® Giallo Michelangelo," copyright 2013, 1 page.

WLSN-ITC 00001263, "Viatera Quartz Surface, Reference Manual," copyright 2012, 17 pages.

WLSN-ITC 00001333, "Silestone Natural Quartz Offerings," copyright 2011, 13 pages.

WLSN-ITC 00001354, "Silestone Colors," archived Sep. 27, 2013, 1 page.

WLSN-ITC 00001358, "Silestone Training Manual," copyright 2008, 28 pages.

WLSN-ITC 00001398, "The Colors of Silestone," copyright 2011, 1 page.

WLSN-ITC 00001401, "The Colors of Silestone," copyright 2010, 1 page.

WLSN-ITC 00199390, "Silestone Quartz, A Cleaner Safer Countertop," retrieved Aug. 30, 2016, 6 pages.

WLSN-ITC 00199397, "Your Solid Surface Solutions," copyright 2009, 20 pages.

WLSN-ITC 00199417, "The True Beauty of DuPont Corian and Zodiaq," copyright 2014, 6 pages.

WLSN-ITC 00199424, "Laminate by Formica, The Original High Pressure Laminate," copyright 2008, 2 pages.

WLSN-ITC 00199426, "Formica Laminate, The Original High Pressure Laminate by Formica Group," Aug. 5, 2016, 8 pages.

WLSN-ITC 00199450, "Wilsonart Solid Surface," copyright 2009, 10 pages.



(56)

## References Cited

## OTHER PUBLICATIONS

- WLSN-ITC 00199460, Spaulding., "Improved Solid Surface and Quartz Options Meet Market Demands," Mar. 2007, 7 pages.
- WLSN-ITC 00199877, "Formica Laminate—Almond," retrieved Aug. 5, 2015, 4 pages.
- WLSN-ITC 00199882, "Beige Quartz Stone," retrieved Aug. 5, 2016, 8 pages.
- WLSN-ITC 00199893, "Formica Laminate, Cardboard Solidz," copyright 2013, 1 page.
- WLSN-ITC 00199894, "The Collection—Jerusalem Sand," archived Feb. 10, 2016, 1 page.
- WLSN-ITC 00199895, "Quantra, Natural Quartz Surface," retrieved Aug. 5, 2016, 9 pages.
- WLSN-ITC 00199904, "Quartz—Badaling—Q4001," retrieved Aug. 5, 2016, 4 pages.
- WLSN-ITC 00199908, "Quarella's World—Tradizionale," retrieved Aug. 5, 2016, 1 page.
- WLSN-ITC 00199909, "Tradizionale—Perlato Appia—Quarella," retrieved Aug. 5, 2016, 2 pages.
- WLSN-ITC 00199911, "306 Oasis—Cimstone," retrieved Aug. 5, 2016, 2 pages.
- WLSN-ITC 00199914, "Formica Laminate—Sand Stone," copyright 2013, 1 page.
- WLSN-ITC 00199915, "V100—Venato Cotone—Colt Industries," retrieved Aug. 5, 2016, 3 pages.
- WLSN-ITC 00199918, "Cerami, Inc.—Squak Mountain," retrieved Aug. 5, 2016, 2 pages.
- WLSN-ITC 00199941, "Micro Flecks—Sea Salts NQ53," copyright 2016, 1 page.
- WLSN-ITC 00199946, "Sidewalk Café—SD2001," copyright 2013, 1 page.
- WLSN-ITC 00199948, "Casa Barro—CK2001," copyright 2013, 1 page.
- WLSN-ITC 00199950, "Nevamar Europe Colours 5," retrieved Aug. 5, 2016, 2 pages.
- WLSN-ITC 00199953, "Beige Quartz Stone Tile Slab from China," retrieved Aug. 5, 2016, 2 pages.
- WLSN-ITC 0019956, "HanStone Quartz Color Collection, Quartz Countertop—Hanwha Surfaces," retrieved Aug. 5, 2016, 3 pages.
- WLSN-ITC 00199960, "US Marble, Committed to Quality," retrieved Aug. 30, 2016, 1 page.
- WLSN-ITCc 00199964, "Cultured Granite Color Samples," retrieved Aug. 5, 2016, 3 pages.
- WLSN-ITC 00199969, "US Marble, Cultured Colors & Products," retrieved Aug. 5, 2016, 5 pages.
- WLSN-ITC 00199977, "Majestic Kitchen & Bath Creations," Copyright 2016, 2 pages.
- WLSN-ITC 00199992, "Stone Products, Daltile—Golden Garnet G254," retrieved Aug. 5, 2016, 2 pages.
- WLSN-ITC 00199995, "Stone Products, Daltile—Mediterranean Ivory (Honed) T730," retrieved Aug. 5, 2016, 2 pages.
- WLSN-ITC 00200000, "Silestone 2 in. Quartz Countertop Sample in Tigris Sand-SS-Q0340," retrieved Aug. 5, 2016, 4 pages.
- WLSN-ITC 00200004, "Silestone—Tigris Sand, Rivers Series," retrieved Aug. 5, 2016, 9 pages.
- WLSN-ITC 00200015, "Formica Laminate—Travertine," retrieved Aug. 5, 2016, 4 pages.
- WLSN-ITC\_00200863, The Stone Collection, 3cm Solaris, retrieved Aug. 30, 2016, 1 page.
- WLSN-ITC\_00200883, Formica Laminate, "Giallo Granite," 2 pages, 2013.
- WLSN-ITC\_00200877, OnlineStoneCatalog, "Magma Gold Granite," retrieved on Aug. 30, 2016, 1 page.
- WLSN-ITC\_00200874, Tosca Natural Stone, retrieved on Aug. 30, 2016, 3 pages.
- WLSN-ITC\_00200862, The Stone Collection, "3cm San Luiz," retrieved on Aug. 30, 2016, 1 page.
- WLSN-ITC\_00200861, Online Stone Catalog, "Antico Onyx Pattern," retrieved on Aug. 30, 2016, 1 page.
- WLSN-ITC\_00200860, The Stone Collection, "3cm Betularie," retrieved on Aug. 30, 2016, 1 page.
- WLSN-ITC\_00200859, Global Granite & Marble, "Splendor Cream Polished Slab," retrieved on Aug. 30, 2016, 1 page.
- WLSN-ITC\_00200858, Global Granite & Marble, "White Torroncino Polished Slab," retrieved on Aug. 30, 2016, 1 page.
- WLSN-ITC\_00200857, Global Granite & Marble, "Venetian Pearl Polished Slab," retrieved on Aug. 30, 2016, 1 page.
- WLSN-ITC\_00200854, Solieque Model # FS44NVG. HDSOL,DSOM,DSOM, "4 in. x4 in. Natural Granite Vanity Finish Sample in New Venetian Gold," retrieved on Jul. 18, 2016, 3 pages.
- WLSN-ITC\_00200851, "SenSa Caroline Summer Granite Kitchen Countertop Sample," retrieved on Jul. 18, 2016, 3 pages.
- WLSN-ITC\_00200844, "SenSa Tanami Granite Kitchen Countertop Sample," retrieved on Jul. 18, 2016, 3 pages.
- WLSN-ITC\_00200840, "SenSa Santa Cecilia Granite Kitchen Countertop Sample," retrieved on Jul. 18, 2016, 3 pages.
- WLSN-ITC\_00200775, Elite Countertops, "Cultured Marble Counter Tops—Colors," copyright 2014, 3 pages.
- WLSN-ITC\_00200772, Quarella, "Botticino," copyright 2008-2015, 1 page.
- WLSN-ITC\_00200771, Cambria, "SanfordTM," retrieved on Aug. 30, 2016, 1 page.
- WLSN-ITC\_00200764, Spaulding, "Counter Vision," Residential Design & Build, pp. 44-49 Feb./Mar. 2007.
- WLSN-ITC\_00200754, Wilsonart® Solid Surface Catalog, 2008, 10 pages.
- WLSN-ITC\_00200730, Formica® Laminate Catalog, copyright 2010, 8 pages.
- WLSN-ITC\_00200728, Laminate by Formica® Catalog, copyright 2008, 2 pages.
- WLSN-ITC\_00200600, Caesarstone®, "5141 Frosty Carrina," retrieved Aug. 5, 2016, 4 pages.
- WLSN-ITC\_00200599, Cambria, "ClydeTM," retrieved Aug. 30, 2016, 1 page.
- WLSN-ITC\_00200598, Cambria, "CuddingtonTM," retrieved on Aug. 30, 2016, 1 page.
- WLSN-ITC\_00200596, Viatera®, "Denali," copyright 2015, 2 pages.
- WLSN-ITC\_00200593, Daltile Model # M70412121L, "Natural Stone Collection Botticino Fiorito 12 in. x12 in. Marble Floor and Wall Tile," retrieved Aug. 5, 2016, 3 pages.
- WLSN-ITC\_00200591, Global Granite & Marble, "Venato Honed Slab," Aug. 13, 2015, 2 pages.
- WLSN-ITC\_00200589, Global Granite & Marble, "San Pietro Honed Slab," Jun. 30, 2014, 2 pages.
- WLSN-ITC\_00200583, MS International Model # CCOS1212, "Colisseum 12 in. x12 in. Honed Travertine Floor and Wall Tile," retrieved Aug. 5, 2016, 3 pages.
- WLSN-ITC\_00200580, Pegasus Model # 99996, "4 in. x4 in. Ivory Select Travertine Sample," retrieved Aug. 5, 2016, 3 pages.
- WLSN-ITC\_00200561, Sahara Sand, retrieved Aug. 5, 2016, 3 pages.
- WLSN-ITC\_00200552, Majestic Kitchen & Bath Creations, "Bone with White Veining," copyright 2014, 3 pages.
- WLSN-ITC\_00200549, Majestic Kitchen & Bath Creations, "Almond Beige Marbleized," copyright 2014, 3 pages.
- WLSN-ITC\_00200538, US Marble, "Cultured Marble," retrieved Aug. 5, 2016, 5 pages.
- WLSN-ITC\_00200529, Silestone, "Tigris Sand," retrieved Aug. 5, 2016, 9 pages.
- WLSN-ITC\_00200527, StoneContact, "Pure Beige Quartz F2601 Quartz Stone," retrieved Aug. 5, 2016, 2 pages.
- WLSN-ITC\_00200524, Formica® Solid Surfacing, "Glacier Ore," retrieved Aug. 5, 2016, 3 pages.
- WLSN-ITC\_00200521, Formica® Solid Surfacing, "Frost," retrieved Aug. 5, 2016, 3 pages.
- WLSN-ITC\_00200513, Compac, "Beige Faraya," retrieved Aug. 5, 2016, 3 pages.
- WLSN-ITC\_00200511, Stone Contact, "Omag Beige Cream Beige Quartz Stone," retrieved Aug. 5, 2016, 2 pages.
- WLSN-ITC\_00200508, DuPont USA, "Corian® Ecu," retrieved Aug. 5, 2016, 2 pages.



(56)

**References Cited**

## OTHER PUBLICATIONS

WLSN-ITC\_00200506, DuPont USA, "Corian® Bisque," retrieved Aug. 5, 2016, 2 pages.  
 WLSN-ITC\_00200504, DuPont USA, "Corian® Sand," retrieved Aug. 5, 2016, 2 pages.  
 WLSN-ITC\_00200502, DuPont USA, "Corian® Whisper," retrieved Aug. 5, 2016, 2 pages.  
 WLSN-ITC\_00200500, DuPont USA, "Corian® Rain Cloud," retrieved Aug. 5, 2016, 2 pages.  
 WLSN-ITC\_00200498, DuPont USA, "Zodiaq® Papyrus," retrieved Aug. 5, 2016, 2 pages.  
 WLSN-ITC\_00200194, Formica® "Crema Mascarello," retrieved Aug. 5, 2016, 3 pages.  
 WLSN-ITC\_00200189, Formica® "Carrara Pearl," retrieved Aug. 5, 2016, 4 pages.  
 WLSN-ITC\_00200184, Formica® "Classic Crystal Granite," retrieved Aug. 5, 2016, 4 pages.  
 WLSN-ITC\_00200180, Formica® "Café Azul," retrieved Aug. 5, 2016, 3 pages.  
 WLSN-ITC\_00200155, Wilsonart, "Calcutta Marble," retrieved Aug. 5, 2016, 5 pages.  
 WLSN-ITC\_00200152, Wilsonart, "Francesca," retrieved Aug. 5, 2016, 2 pages.  
 WLSN-ITC\_00200146, Wilsonart, "Italian White Di Pesco," retrieved Aug. 5, 2016, 2 pages.  
 WLSN-ITC\_00200142, Wilsonart, "Spring Carnival," retrieved Aug. 5, 2016, 4 pages.  
 WLSN-ITC\_00200136, Wilsonart, "Typhoon Ice," retrieved Aug. 5, 2016, 5 pages.  
 WLSN-ITC\_00200132, Arborite®, "Mont Blanc," retrieved Aug. 5, 2016, 3 pages.  
 WLSN-ITC\_00200128, Arborite®, "Arabescato Marble," retrieved Aug. 5, 2016, 3 pages.  
 WLSN-ITC\_00200124, Arborite®, "Roman Travertine," retrieved Aug. 5, 2016, 3 pages.  
 WLSN-ITC\_00200121, Viatera®, "Aria," copyright 2015, 2 pages.  
 WLSN-ITC\_00200117, Elite Countertops, "Cultured Granite Counter Tops," copyright 2014, 3 pages.  
 WLSN-ITC\_00200112, US Marble, "Cultured Colors," retrieved Aug. 5, 2016, 4 pages.  
 WLSN-ITC\_00200104, Levantina, "Delicatus Extra," Mistones LLC. copyright 2011, 2 pages.

WLSN-ITC\_00200101, Xiamen Z Square Stone Co., Ltd., "Abidrt Grey Marble Composite Grey Color . . ." retrieved Aug. 5, 2016, 2 pages.  
 WLSN-ITC\_00200099, Levantina, "Bonno 3Bon," retrieved Aug. 5, 2016, 1 page.  
 WLSN-ITC\_00200094, MS International, Inc., "Cascade White™ Quartz," retrieved Aug. 5, 2016, 4 pages.  
 WLSN-ITC\_00200092, Levantina, "Bianco Antico," retrieved Aug. 5, 2016, 1 page.  
 WLSN-ITC\_00200082, Johnson Stone Countertop, "Limestone," 2015, 9 pages.  
 WLSN-ITC\_00200072, Formica® Laminate, "Almond Papyrus," 2013, 1 pages.  
 WLSN-ITC\_00200047, Radianz® Quartz Surfaces, retrieved Aug. 5, 2016, 24 pages.  
 WLSN-ITC\_00200045, Panolam® Surface Systems, "Filleto Marble," retrieved Aug. 5, 2016, 1 page.  
 WLSN-ITC\_00200034, Belenco® "Sahara Beige," retrieved Aug. 30, 2016, 7 pages.  
 WLSN-ITC\_00200028, Wilsonart, "Tumbled Roca," retrieved Aug. 5, 2016, 6 pages.  
 WLSN-ITC\_00200025, Cambria, "Waverton™" retrieved Aug. 30, 2016, 3 pages.  
 WLSN-ITC\_00200019, Silestone, "Caramel Rhine," retrieved Aug. 5, 2016, 6 pages.  
 Marva, "Calacatta Borghini," Retrieved from the Internet: URL <<http://www.marvamarble.com/products/679/219/calacatta-borghini.html>>, believed to be publicly disclosed before Aug. 3, 2015, 2 pages.  
 Marva, "White Moon Quartzite," Retrieved from the Internet: URL <<http://www.marvamarble.com/products/924/169/white-moon-quartzite.html&product=granite>>, believed to be publicly disclosed before Aug. 3, 2015, 3 pages.  
 Marva, "Fantasy Brown," Retrieved from the Internet: URL <<http://www.marvamarble.com/products/878/169/fantasy-brown.html&product=marble>>, believed to be publicly disclosed before Aug. 3, 2015, 3 pages.  
 M S International, Inc., "White Macaubas," Retrieved from the Internet: URL <<https://www.msistone.com/quartzite/white-macaubas/>>, believed to be publicly disclosed before Aug. 3, 2015, 6 pages.

\* cited by examiner



