



US00D784560S

(12) **United States Design Patent**
D'Anglade

(10) **Patent No.:** **US D784,560 S**
(45) **Date of Patent:** **** Apr. 18, 2017**

(54) **CORNER PIECE**

FOREIGN PATENT DOCUMENTS

(71) Applicant: **ABZAC CANADA INC.**,
Drummondville (CA)

CA 130906 2/2010
CA 128833 5/2010

(Continued)

(72) Inventor: **Pierre-Michel D'Anglade**, Montréal
(CA)

Primary Examiner — Cynthia Ramirez

Assistant Examiner — Llorellys Martinez-Rivera

(73) Assignee: **Abzac Canada Inc.**, Quebec (CA)

(74) *Attorney, Agent, or Firm* — Brinks Gilson & Lione

(**) Term: **14 Years**

(21) Appl. No.: **29/519,397**

(57) **CLAIM**

(22) Filed: **Mar. 4, 2015**

The ornamental design for a corner piece, as shown and described.

(51) **LOC (10) Cl.** **25-01**

(52) **U.S. Cl.**

USPC **D25/119**

(58) **Field of Classification Search**

USPC D25/38.1, 39, 40, 41.1, 43, 44, 55, 102,
D25/117, 119–124, 126, 133, 136, 138,
D25/141, 148, 160, 164; D20/42, 43, 44;
D34/35; D8/395, 396; 52/86, 88, 272,
52/273, 285.3, 287.1, 831, 843; D6/329,
D6/675.2, 675.4, 675.5, 702, 709.2,
D6/709.21, 711.1, 712, 831, 843;
160/45–46, 48, 65, 66, 239, 240, 353,
160/354, 368.1, 369, 371–372, 377
CPC . E06B 1/36; E06B 1/702; E06B 1/366; E06B
1/524; E06B 1/68; E06B 1/006; E06B
1/04; E06B 1/26; E06B 1/28; E06B
2001/628; E06B 3/66; E06B 2003/2615
See application file for complete search history.

DESCRIPTION

FIG. 1 is a perspective view of a corner piece showing my new design.

FIG. 2 is a front view of the corner piece of FIG. 1.

FIG. 3 is a rear view of the corner piece of FIG. 1.

FIG. 4 is a left-side view of the corner piece of FIG. 1.

FIG. 5 is a right-side view of the corner piece of FIG. 1.

FIG. 6 is a top view of the corner piece of FIG. 1.

FIG. 7 is a bottom view of the corner piece of FIG. 1; and,

FIG. 8 is a perspective view of the corner piece of FIG. 1 showing environment.

The dashed lines in FIGS. 1, 6 and 7 represent portions of the corner piece that form no part of the claimed design. The other dashed lines in FIG. 8 represent environmental subject matter only and form no part of the claimed design. The corner piece is shown with a symbolic break in its length. The appearance of any portion of the corner piece between the jagged break lines forms no part of the claimed design.

(56) **References Cited**

U.S. PATENT DOCUMENTS

1,295,310 A 2/1919 Hartman
3,938,199 A 2/1976 Laven

(Continued)

1 Claim, 8 Drawing Sheets

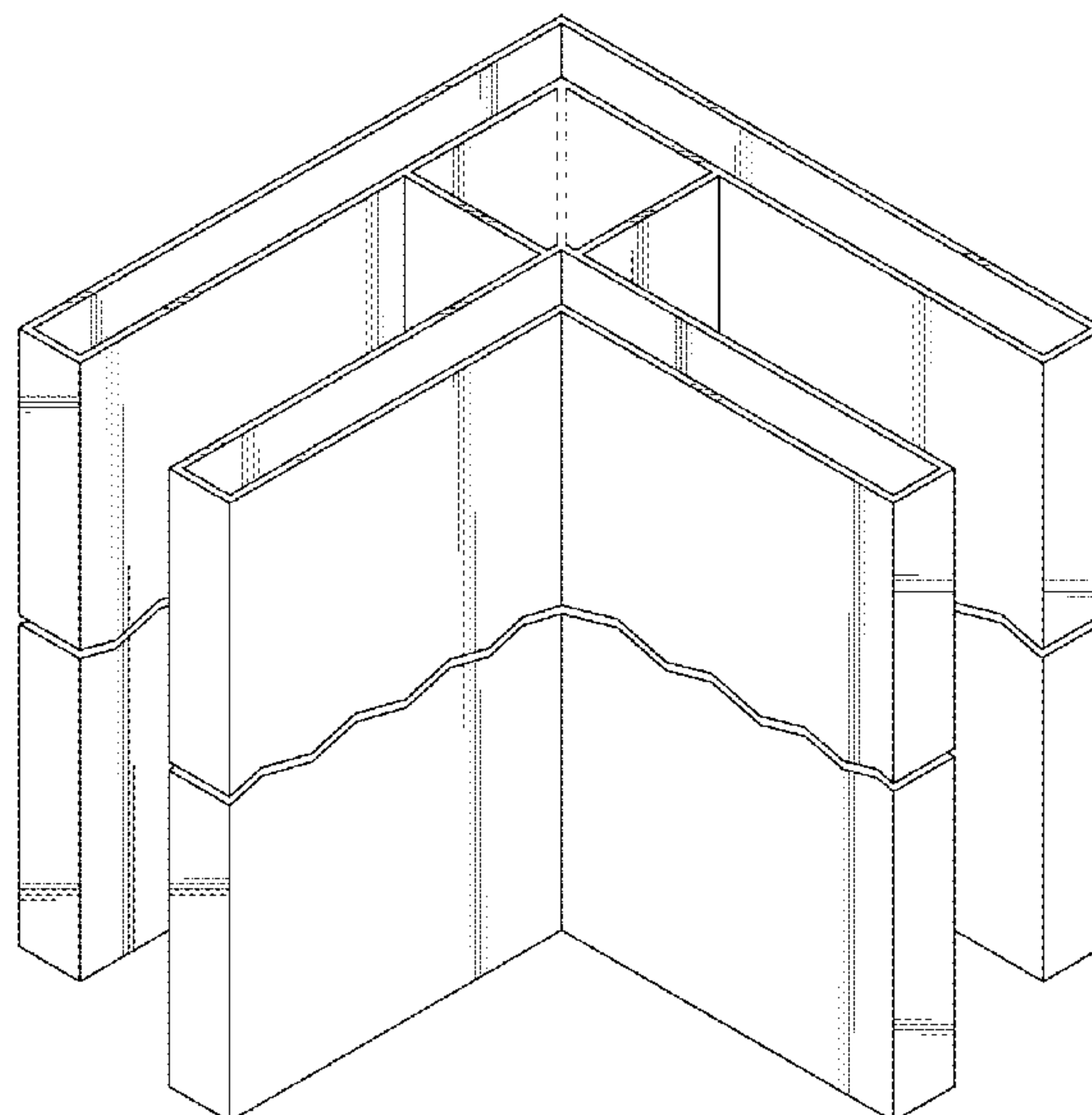

(56)

References Cited

U.S. PATENT DOCUMENTS

3,989,397	A	11/1976	Baker	
4,258,519	A	3/1981	Hugens	
4,731,973	A	3/1988	Stenemann	
4,976,401	A	12/1990	Carlson	
4,999,961	A	3/1991	McNary	
6,108,996	A	8/2000	McGinnis	
6,341,458	B1 *	1/2002	Burt	E04F 13/0864 52/287.1
D455,219	S *	4/2002	Ohanesian	D25/124
6,519,906	B2	2/2003	Yost	
6,865,859	B2	3/2005	Flathau	
D606,672	S *	12/2009	Southwell	D25/122
D607,584	S *	1/2010	Ito	D25/121
D629,921	S *	12/2010	Southwell	D25/121
8,074,424	B2	12/2011	Waters et al.	
8,083,203	B2	12/2011	Fournier	
D652,955	S *	1/2012	Budzik	D25/121
D661,817	S	6/2012	Fournier et al.	
8,313,080	B2	11/2012	Fournier et al.	
D705,447	S *	5/2014	Chrien	D25/119
D710,032	S *	7/2014	Chrien	D25/119
D742,544	S *	11/2015	Singh	D25/119
D742,545	S *	11/2015	Singh	D25/119

FOREIGN PATENT DOCUMENTS

CA	135014	5/2010
CA	135015	5/2010

* cited by examiner

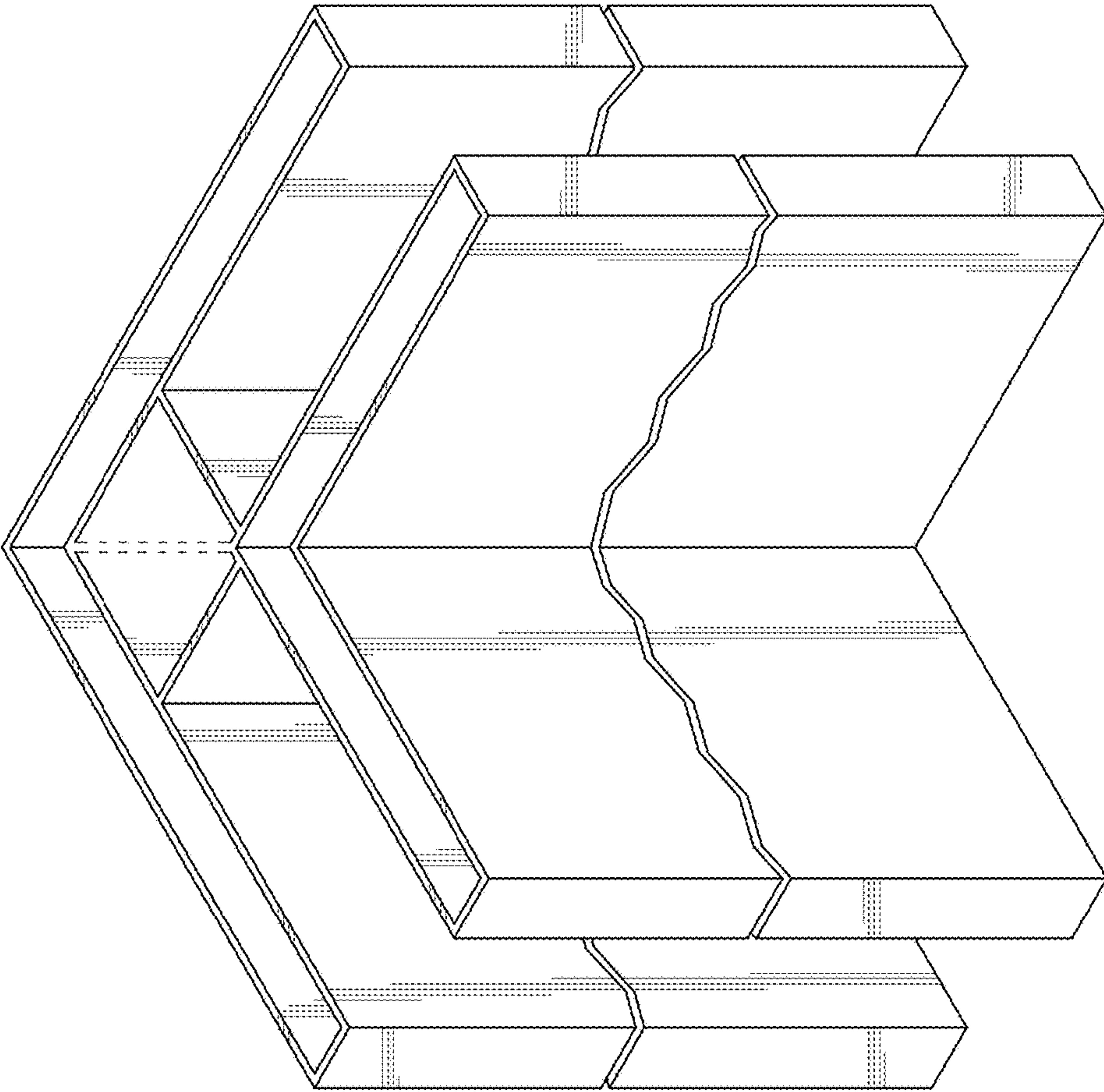

FIG. 1

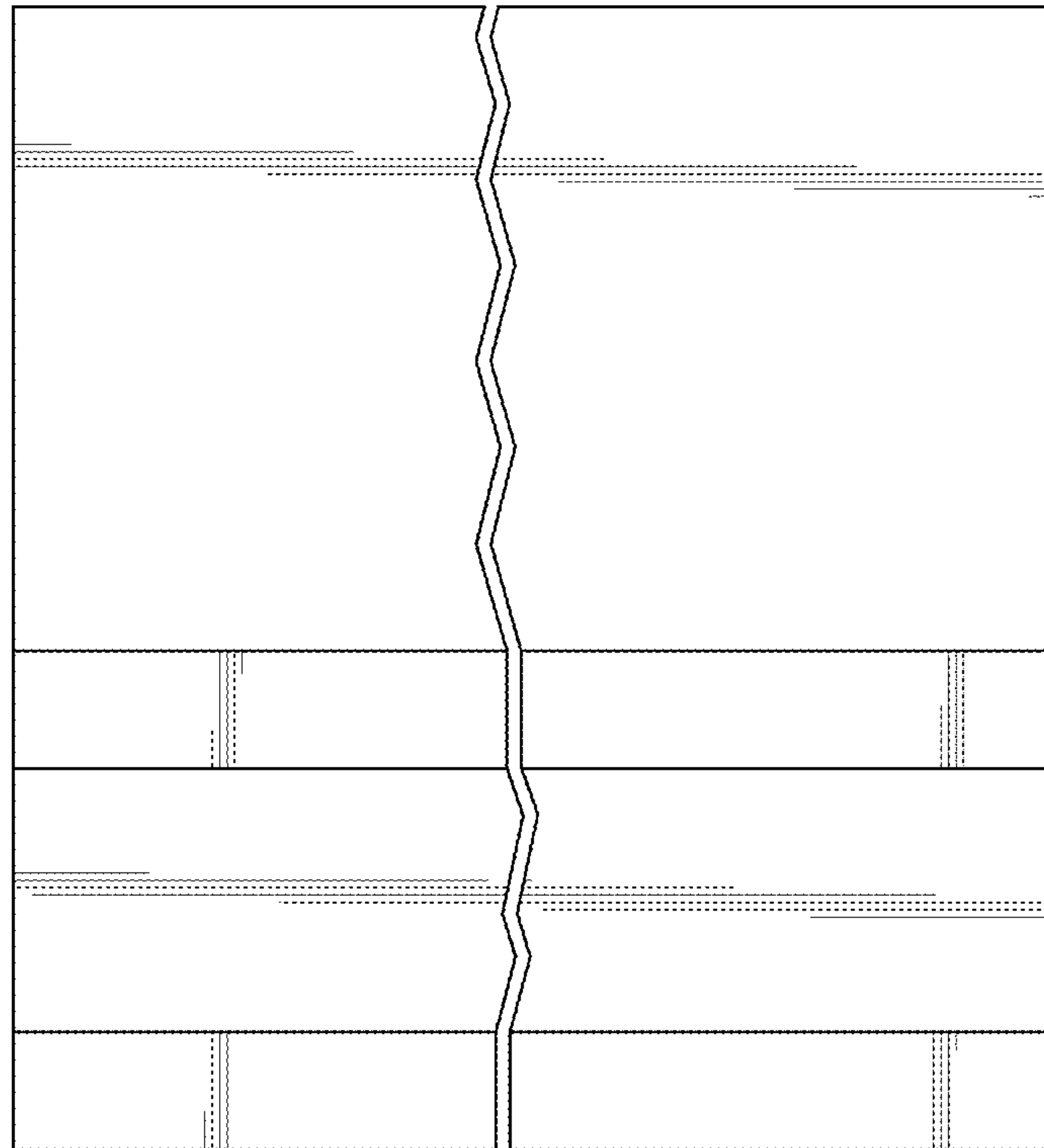

FIG. 2

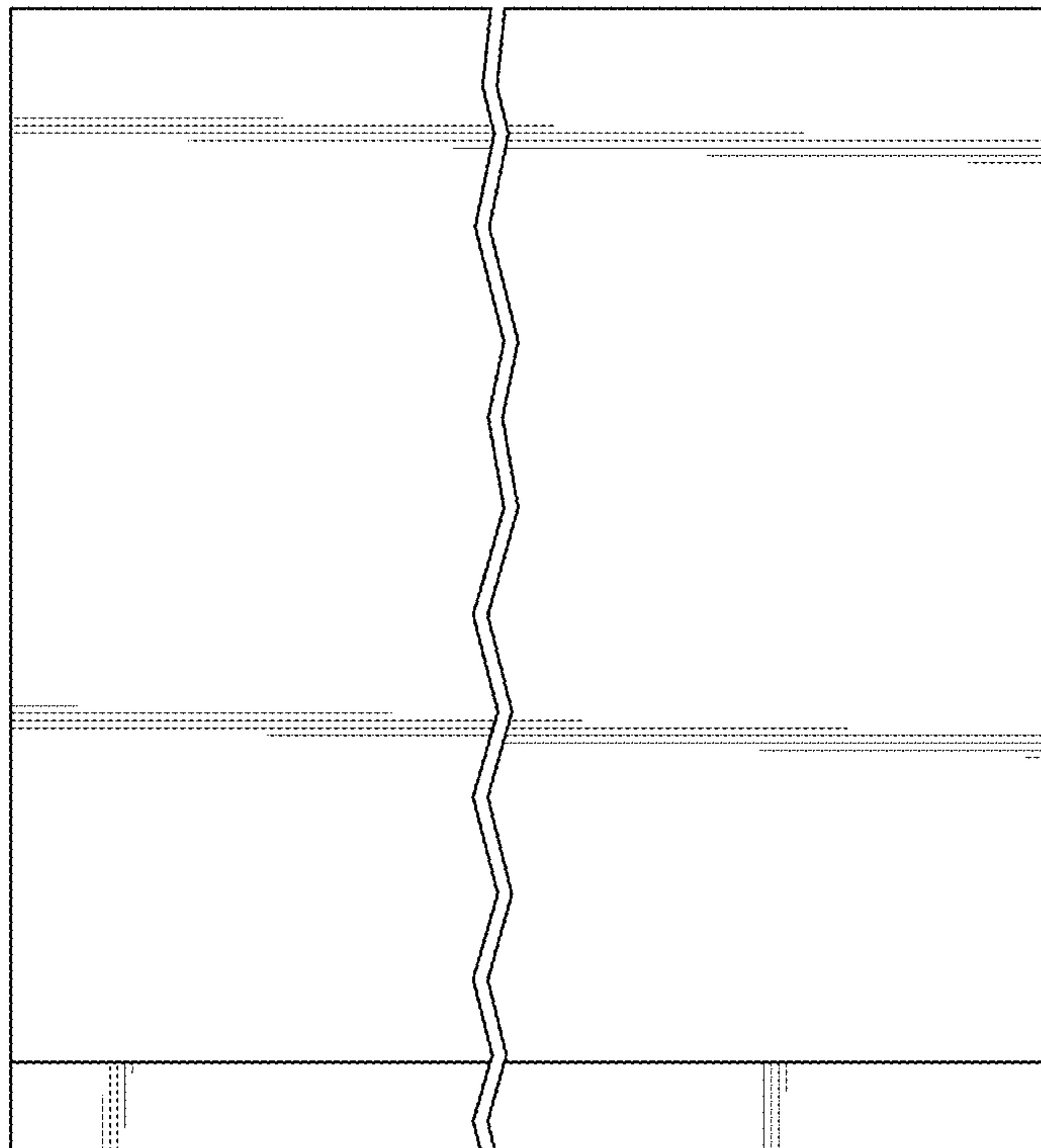

FIG. 3

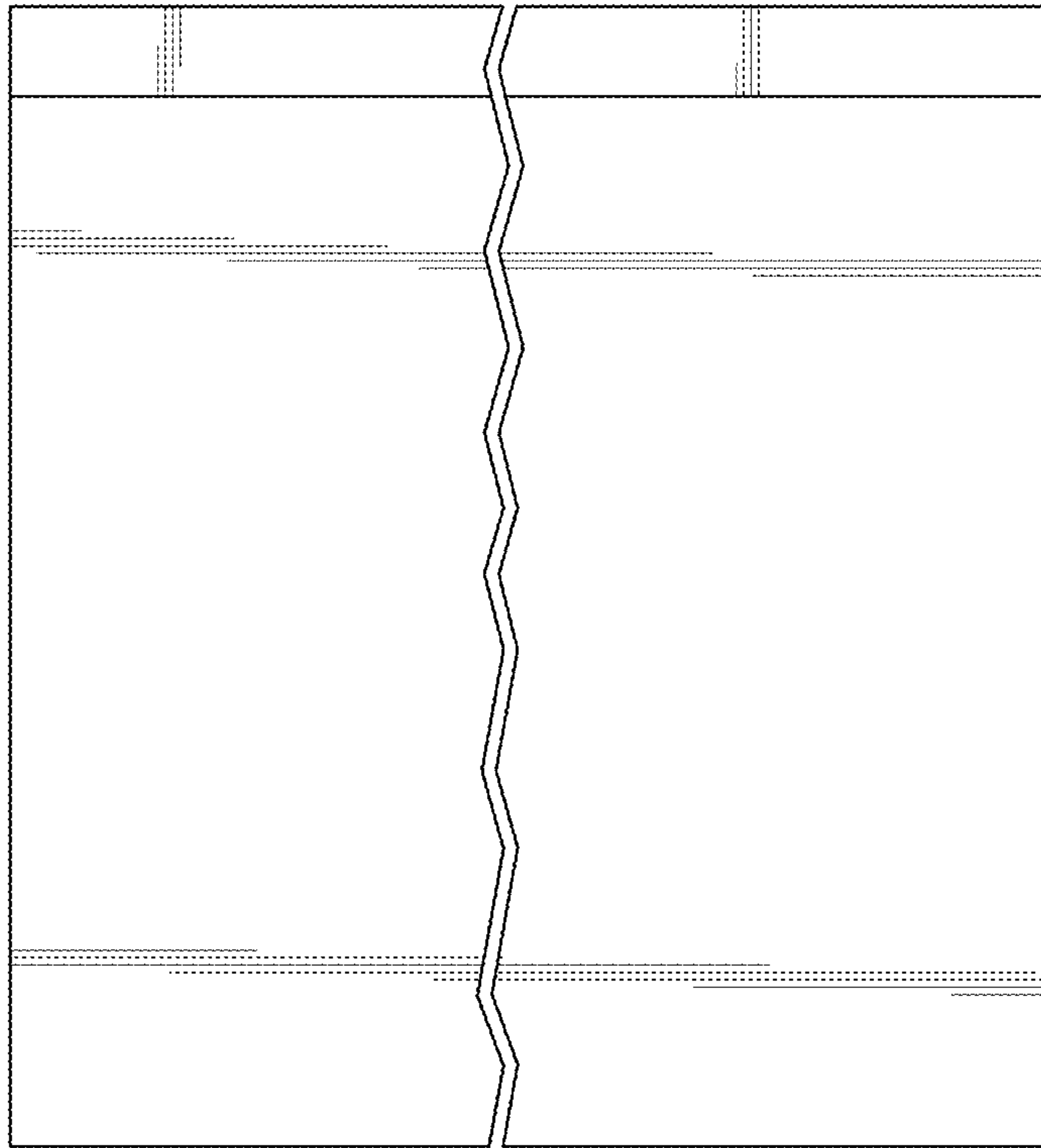

FIG. 4

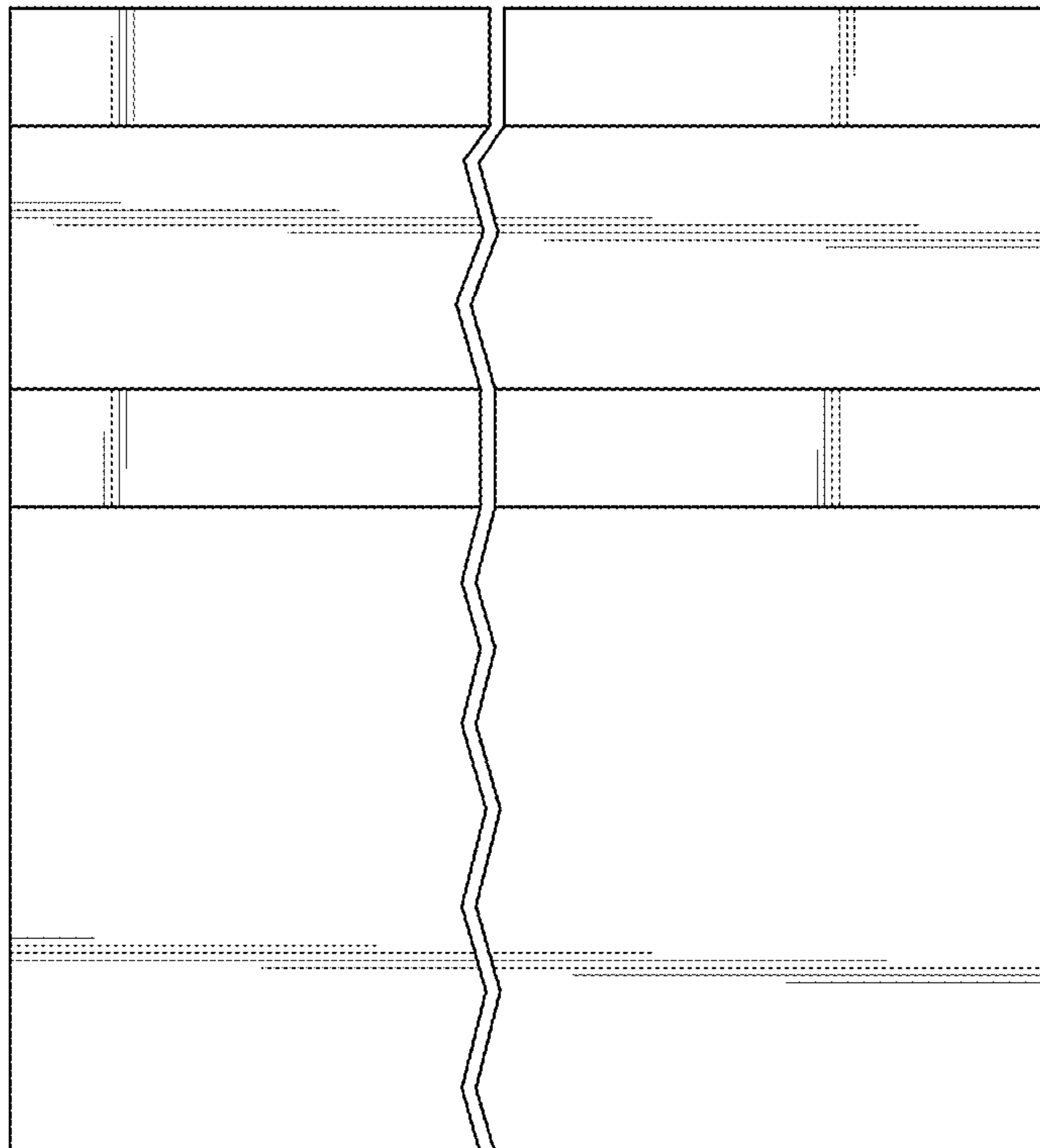

FIG. 5

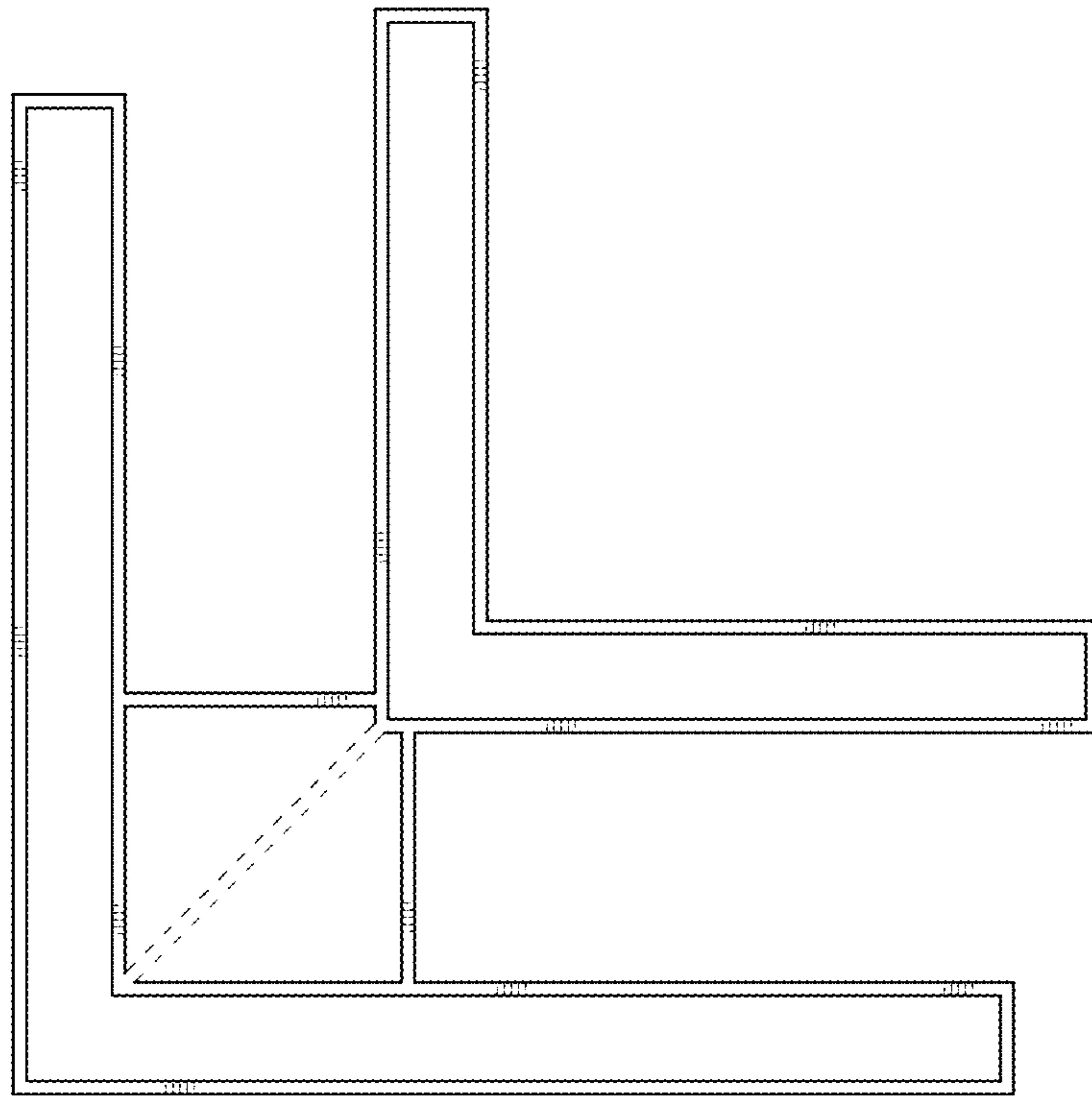

FIG. 6

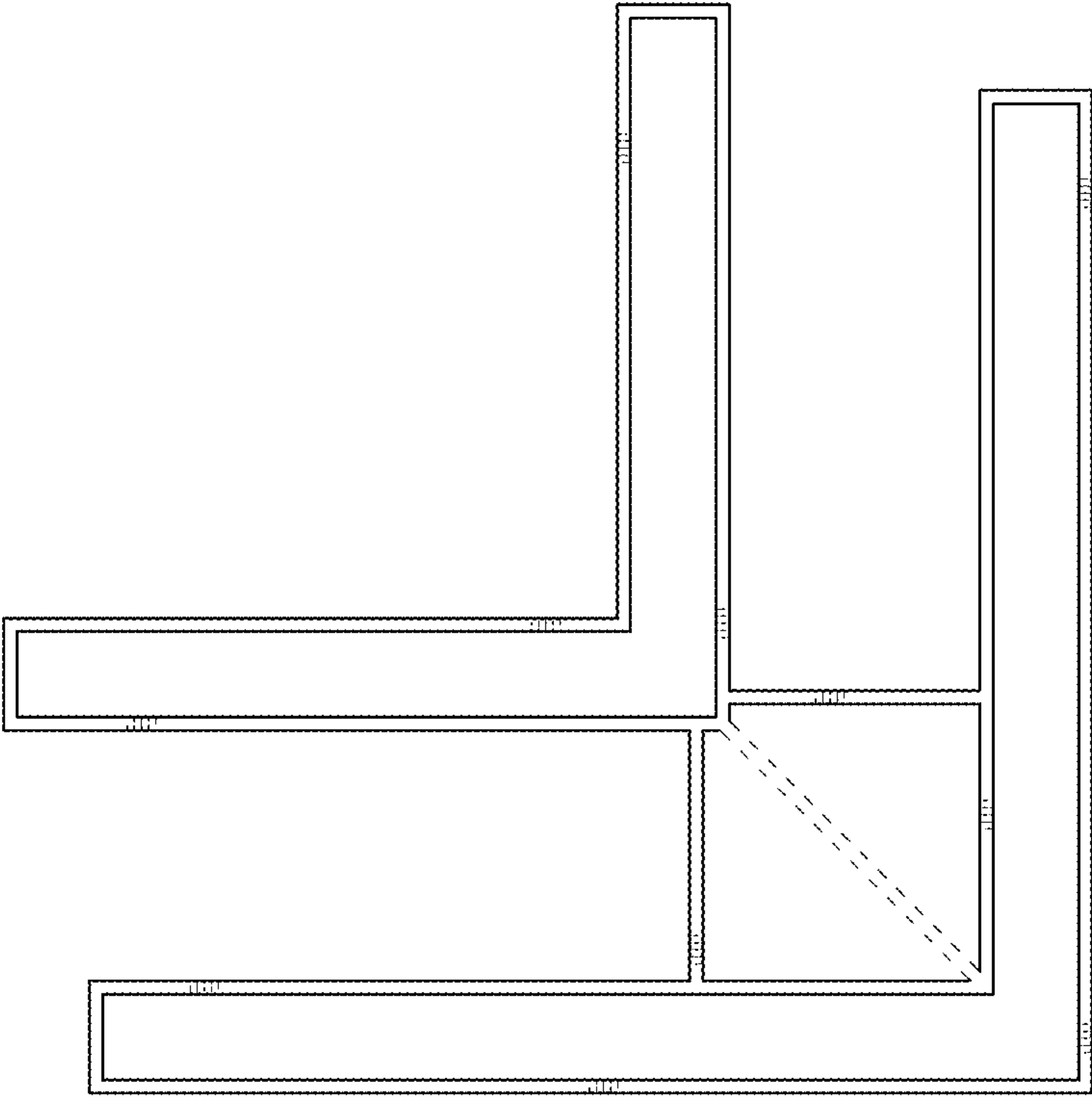

FIG. 7

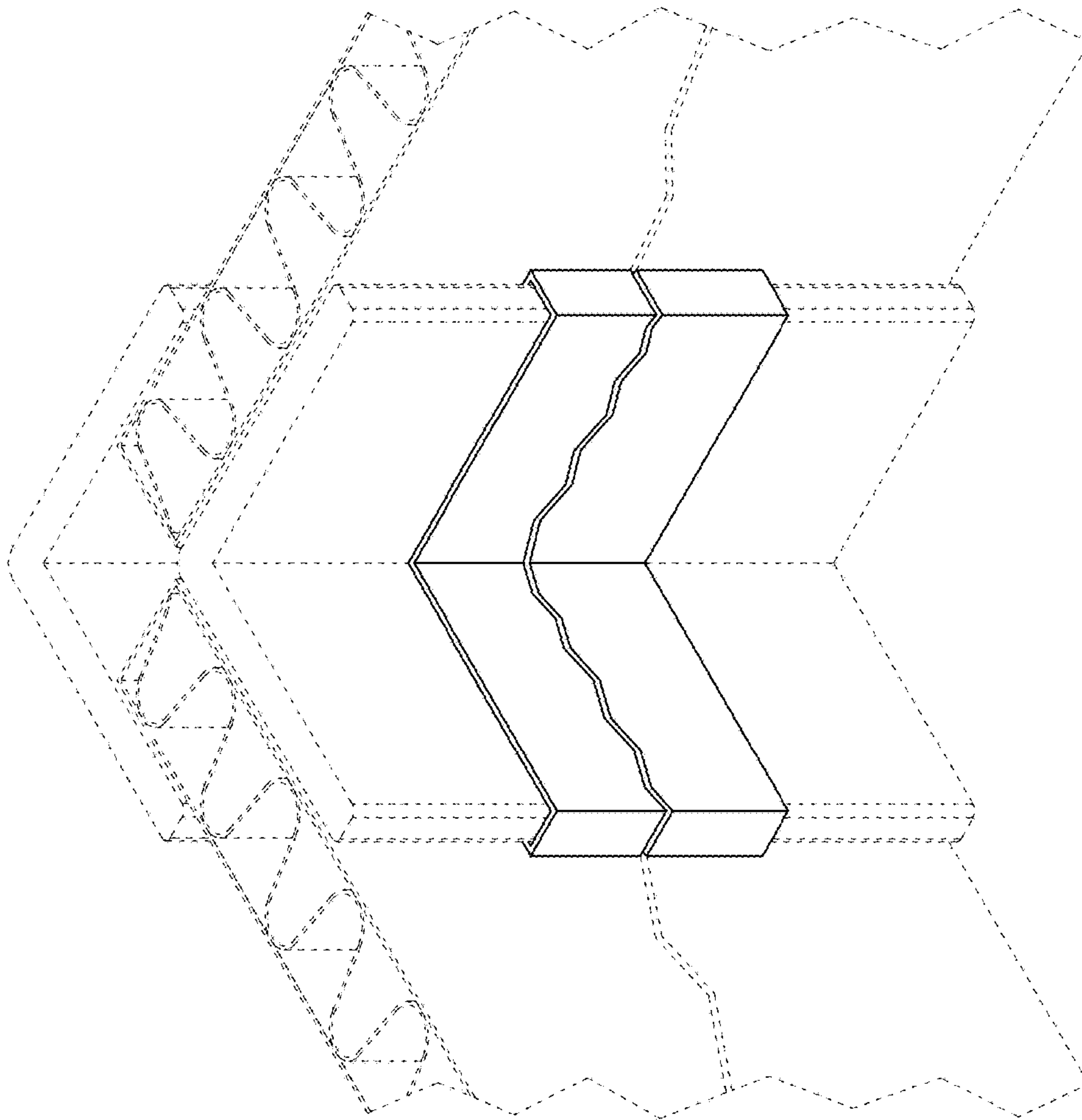

FIG. 8