



US00D784503S

(12) **United States Design Patent** (10) **Patent No.:** **US D784,503 S**  
**Eicher** (45) **Date of Patent:** **\*\* Apr. 18, 2017**

(54) <b>AIR CONDITIONER BASE</b>	3,537,935 A * 11/1970 Withers ..... B21D 53/02 156/296
(71) Applicant: <b>Friedrich Air Conditioning Co., Ltd., San Antonio, TX (US)</b>	4,284,132 A * 8/1981 Strand, Sr. .... F24F 3/048 137/601.01
(72) Inventor: <b>Kevin L. Eicher, Seguin, TX (US)</b>	D302,584 S * 8/1989 DeMars ..... D23/332
(73) Assignee: <b>Friedrich Air Conditioning Co., Ltd., San Antonio, TX (US)</b>	D363,268 S * 10/1995 Rodriguez ..... D13/110
(**) Term: <b>15 Years</b>	D417,725 S * 12/1999 Viscolosi ..... D23/351
	D590,339 S * 4/2009 Yang ..... D13/110
	D687,139 S * 7/2013 Mims ..... D23/386
	D712,021 S * 8/2014 You ..... D23/354
	D727,261 S * 4/2015 Kishita ..... D13/110
	D756,921 S * 5/2016 Benn ..... D13/110
	2003/0141046 A1* 7/2003 Ikeda ..... F28D 1/05366 165/173

(21) Appl. No.: **29/552,003**

(22) Filed: **Jan. 19, 2016**

(51) **LOC (10) Cl.** ..... **23-04**

(52) **U.S. Cl.**  
USPC ..... **D23/351**

(58) **Field of Classification Search**  
USPC ..... D23/333, 335, 341, 342, 351, 353, 354,  
D23/355, 356, 359, 364, 365, 370, 385,  
D23/386, 388, 393  
CPC .... F24F 1/00; F24F 1/0007; F24F 1/02; F24F  
1/08; F24F 1/42; F24F 1/56; F24F 1/60;  
F24F 3/044; F24F 3/048; F24F 3/16;  
F24F 7/00; F24F 7/04; F24F 12/001;  
F24F 12/006

See application file for complete search history.

(56) **References Cited**

**U.S. PATENT DOCUMENTS**

2,236,470 A *	3/1941	De Jonge .....	A23L 3/22 165/101
D217,915 S *	6/1970	Biklen .....	D10/80

\* cited by examiner

*Primary Examiner* — George D. Kirschbaum

*Assistant Examiner* — Natasha Vujcic

(74) *Attorney, Agent, or Firm* — Gunn, Lee & Cave, P.C.

(57) **CLAIM**

The ornamental design for an air conditioner base, as shown and described.

**DESCRIPTION**

FIG. 1 is a top view of an air conditioner base showing our new design.

FIG. 2 is a left elevational view of FIG. 1.

FIG. 3 is a front elevational view of FIG. 1.

FIG. 4 is a rear elevational view of FIG. 1.

FIG. 5 is a right side elevational view of FIG. 1.

FIG. 6 is a bottom view of FIG. 1; and,

FIG. 7 is an upper perspective view of an air conditioner base showing our new design.

**1 Claim, 3 Drawing Sheets**

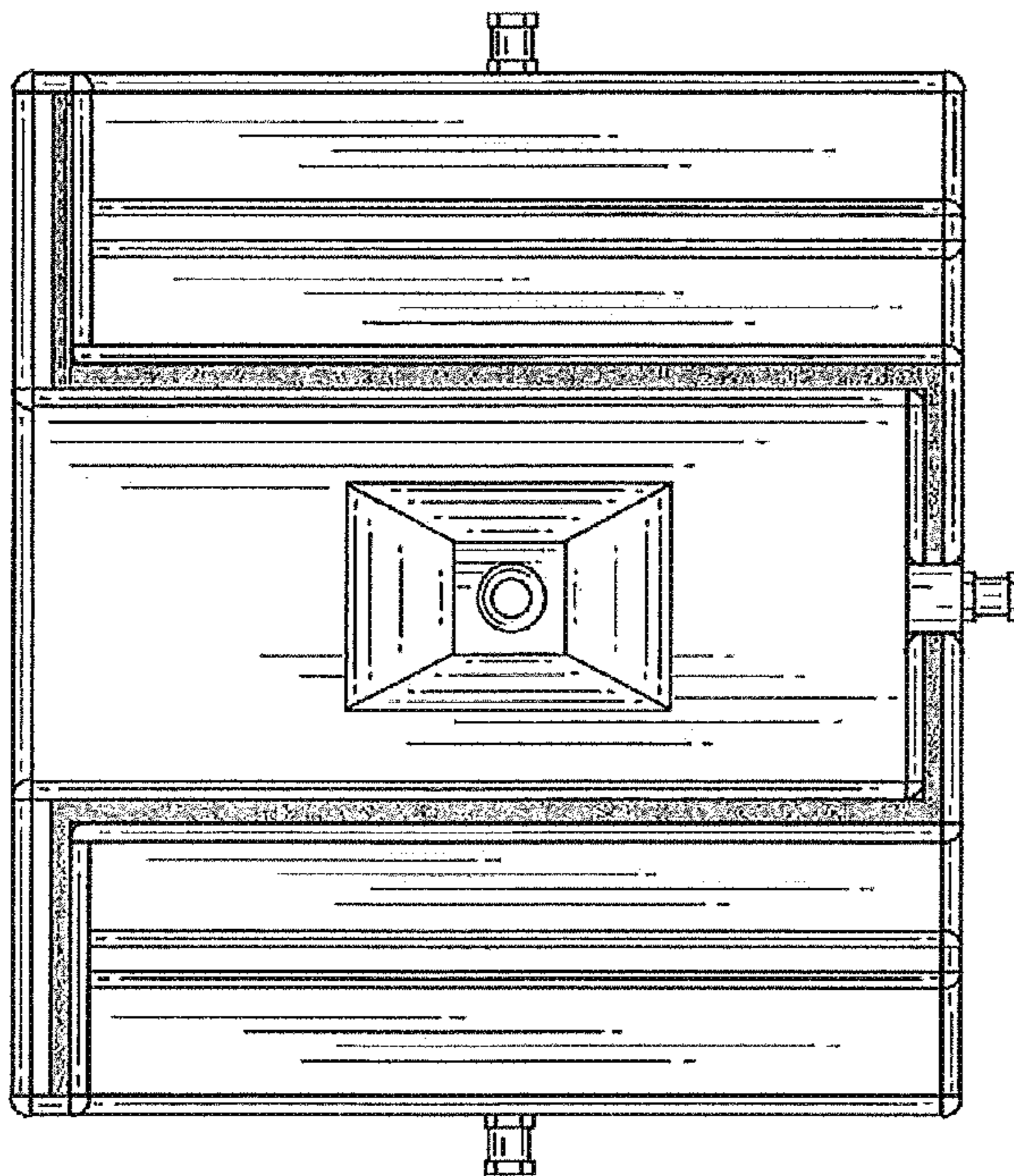

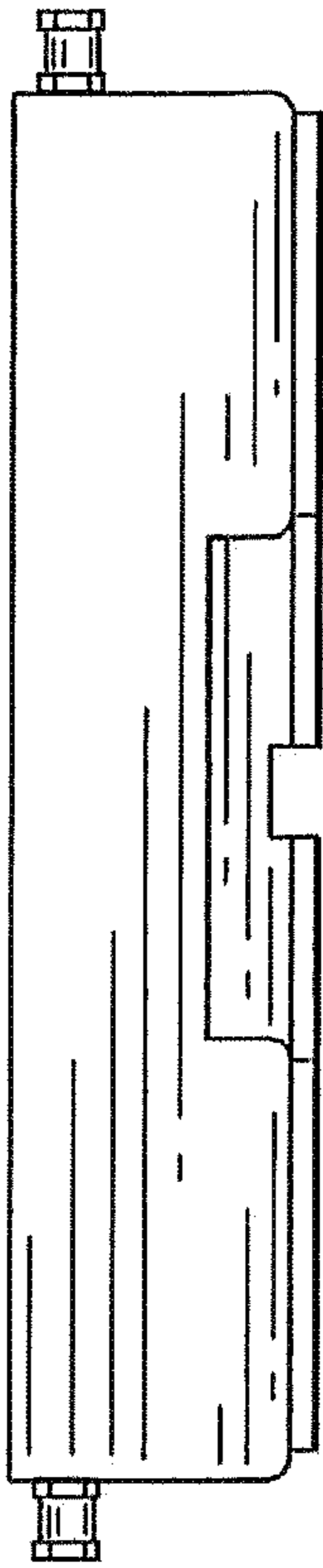

Fig. 2

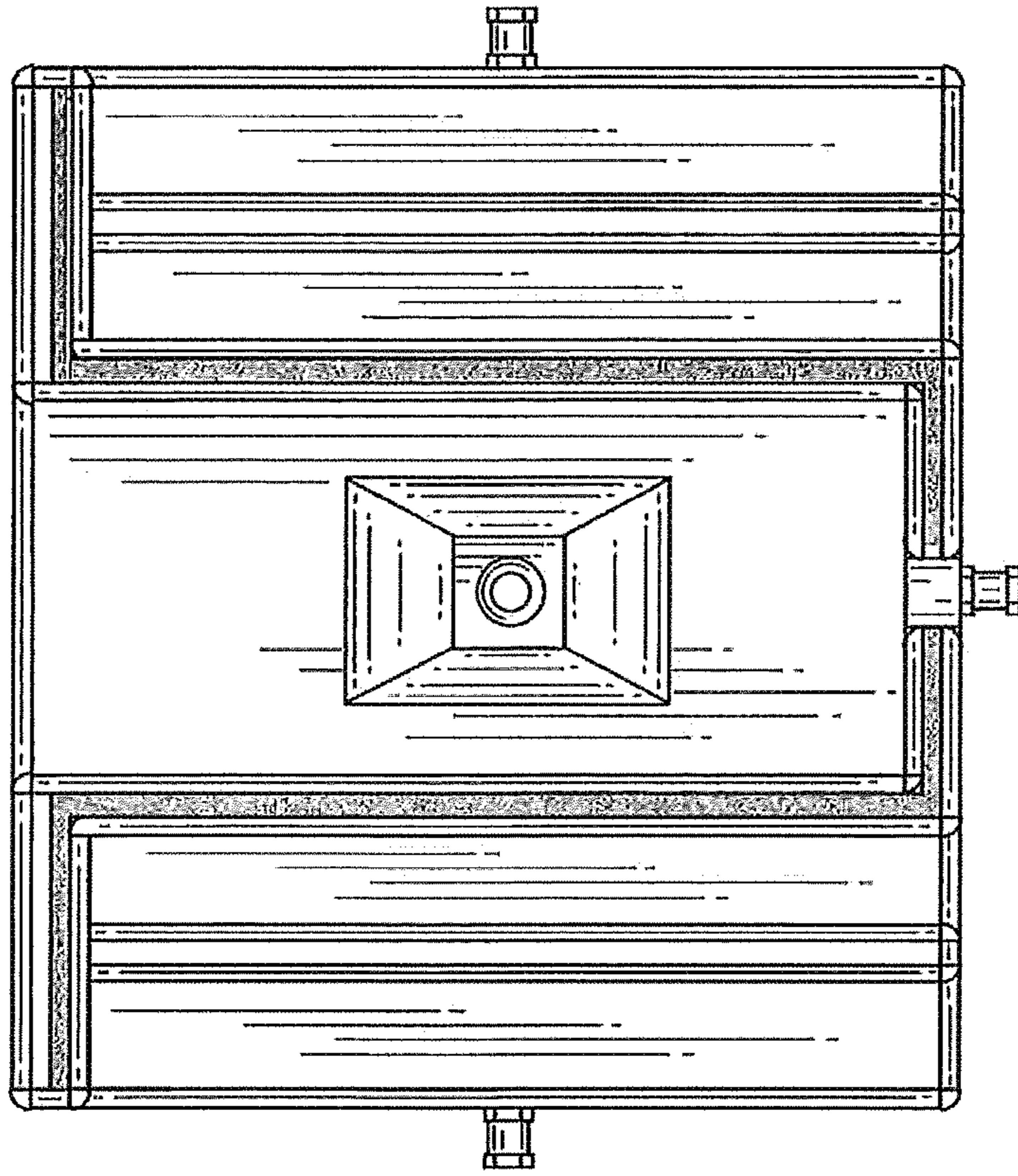

Fig. 1

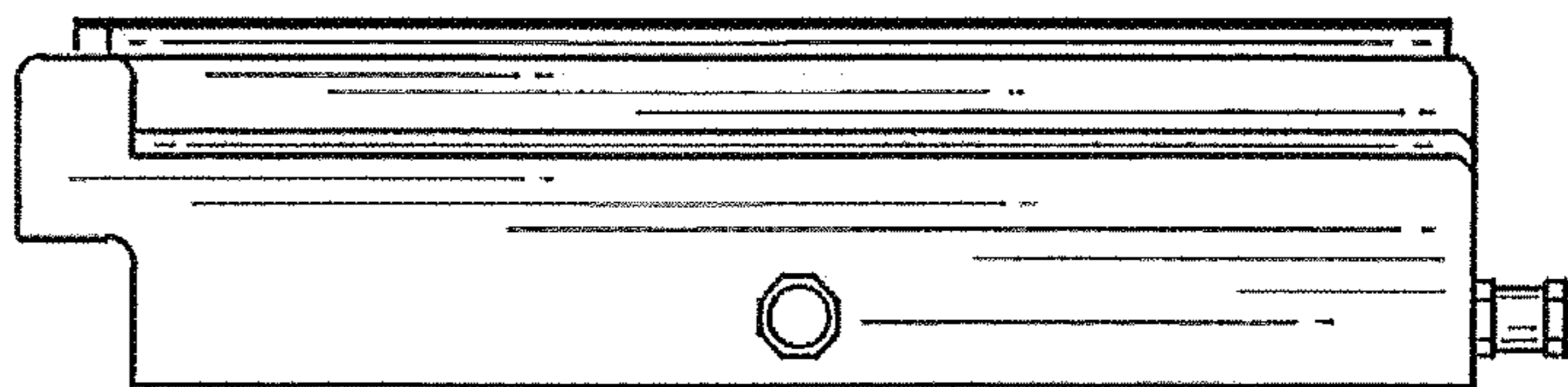

Fig. 3

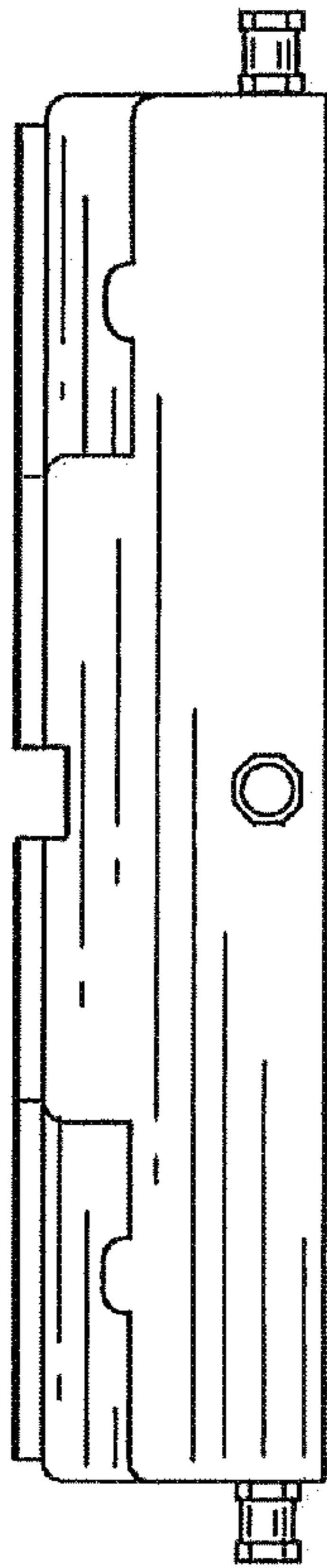

Fig. 5

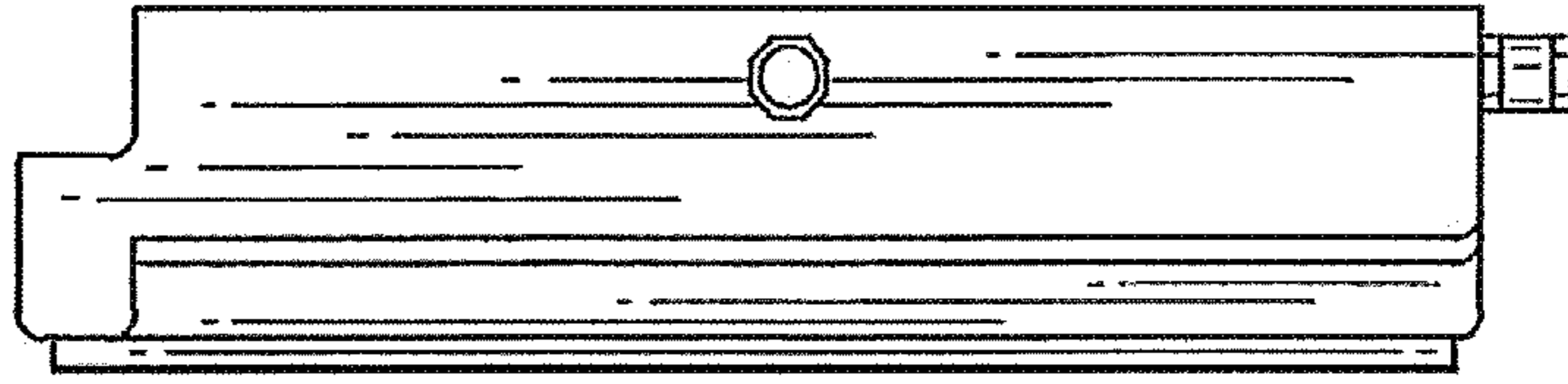

Fig. 4

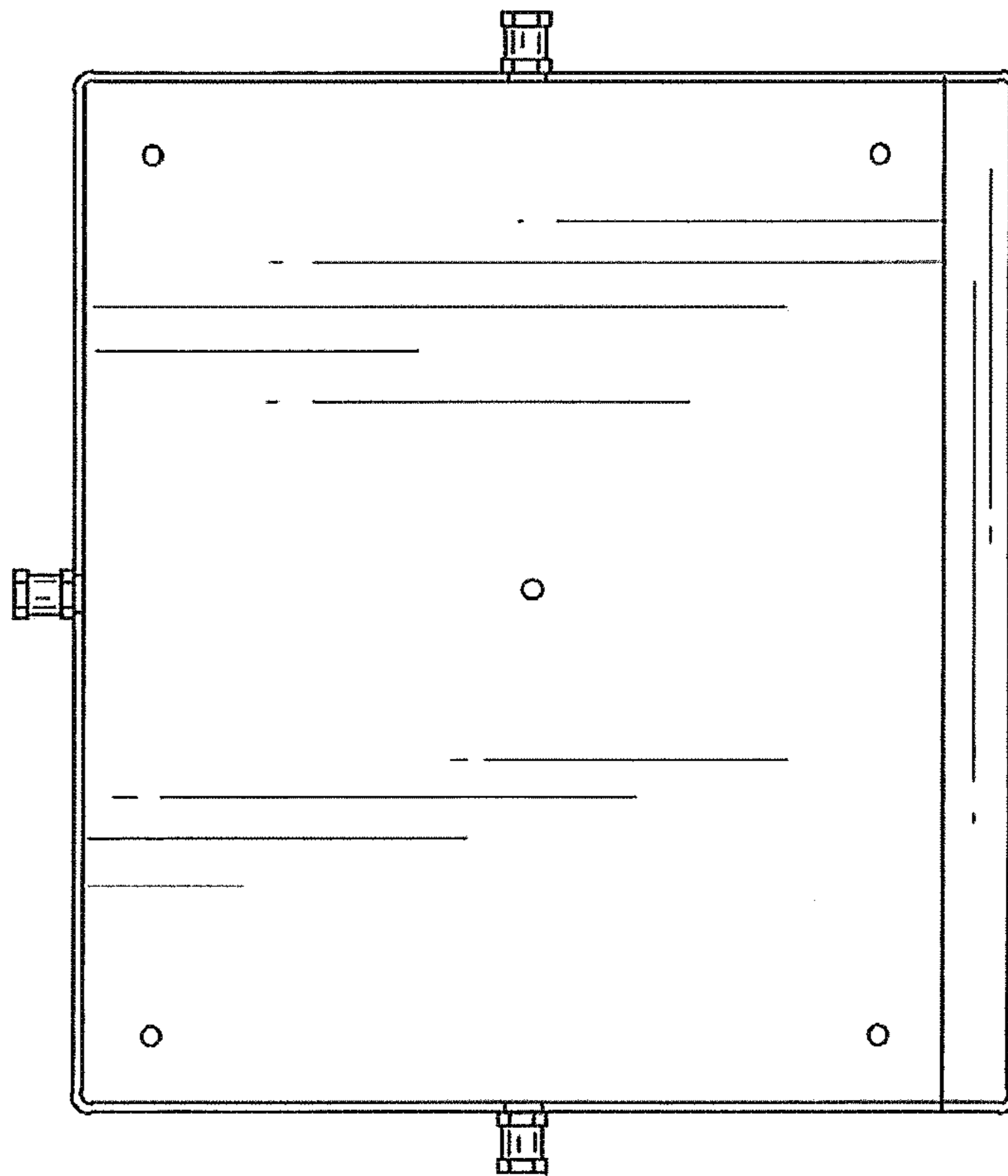
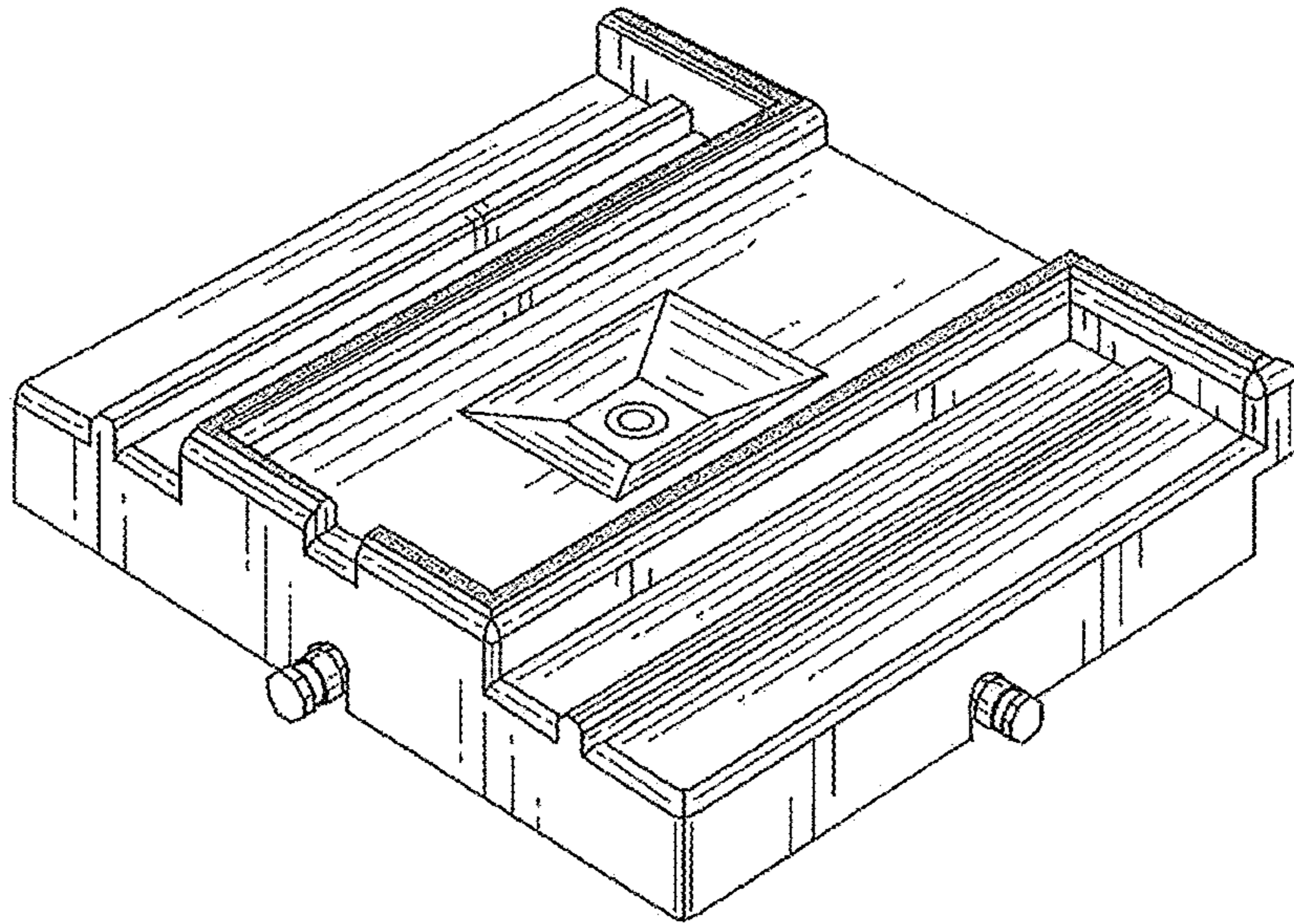

Fig. 6



*Fig. 7*