



US00D784464S

(12) **United States Design Patent**
Ellis

(10) **Patent No.:** **US D784,464 S**
(45) **Date of Patent:** **** Apr. 18, 2017**

(54) **PLUSH TOY**

(71) Applicant: **Fabian Avalon Ellis**, Dallas, TX (US)

(72) Inventor: **Fabian Avalon Ellis**, Dallas, TX (US)

(**) Term: **15 Years**

(21) Appl. No.: **29/552,614**

(22) Filed: **Jan. 25, 2016**

(51) **LOC (10) Cl.** **21-01**

(52) **U.S. Cl.**

USPC **D21/656**; D21/576

(58) **Field of Classification Search**

USPC D6/598; D11/158; D21/576-585,
D21/587-588, 592, 604-605, 615,
D21/655-656; D30/160

CPC ... A63H 3/00; A63H 3/02; A63H 3/06; A63H
3/08; A63H 3/10; A63H 3/16; A63H
3/20; A63H 7/00; A63H 13/00

See application file for complete search history.

(56) **References Cited**

U.S. PATENT DOCUMENTS

D155,255 S * 9/1949 Wolf D21/656
D182,972 S * 6/1958 Moszczynski D21/656

D288,222 S * 2/1987 Sato D21/604
D288,578 S * 3/1987 Edwards D21/615
D341,175 S * 11/1993 Taylor D21/656
D351,471 S * 10/1994 Abrams D21/615
D417,356 S * 12/1999 Rosenstadt D21/576
D485,588 S * 1/2004 Johnson D21/656

* cited by examiner

Primary Examiner — Sandra Morris

(74) *Attorney, Agent, or Firm* — Jeffrey Roddy

(57) **CLAIM**

The ornamental design for a plush toy, as shown and described.

DESCRIPTION

FIG. 1 is a front perspective view showing my new design; FIG. 2 is a side perspective view thereof; FIG. 3 is a back perspective view thereof; FIG. 4 is a bottom perspective view thereof; and, FIG. 5 top perspective view thereof.

The plush toy is substantially bilaterally symmetrical. Dashed or broken lines showing form no part of the claimed design.

1 Claim, 5 Drawing Sheets

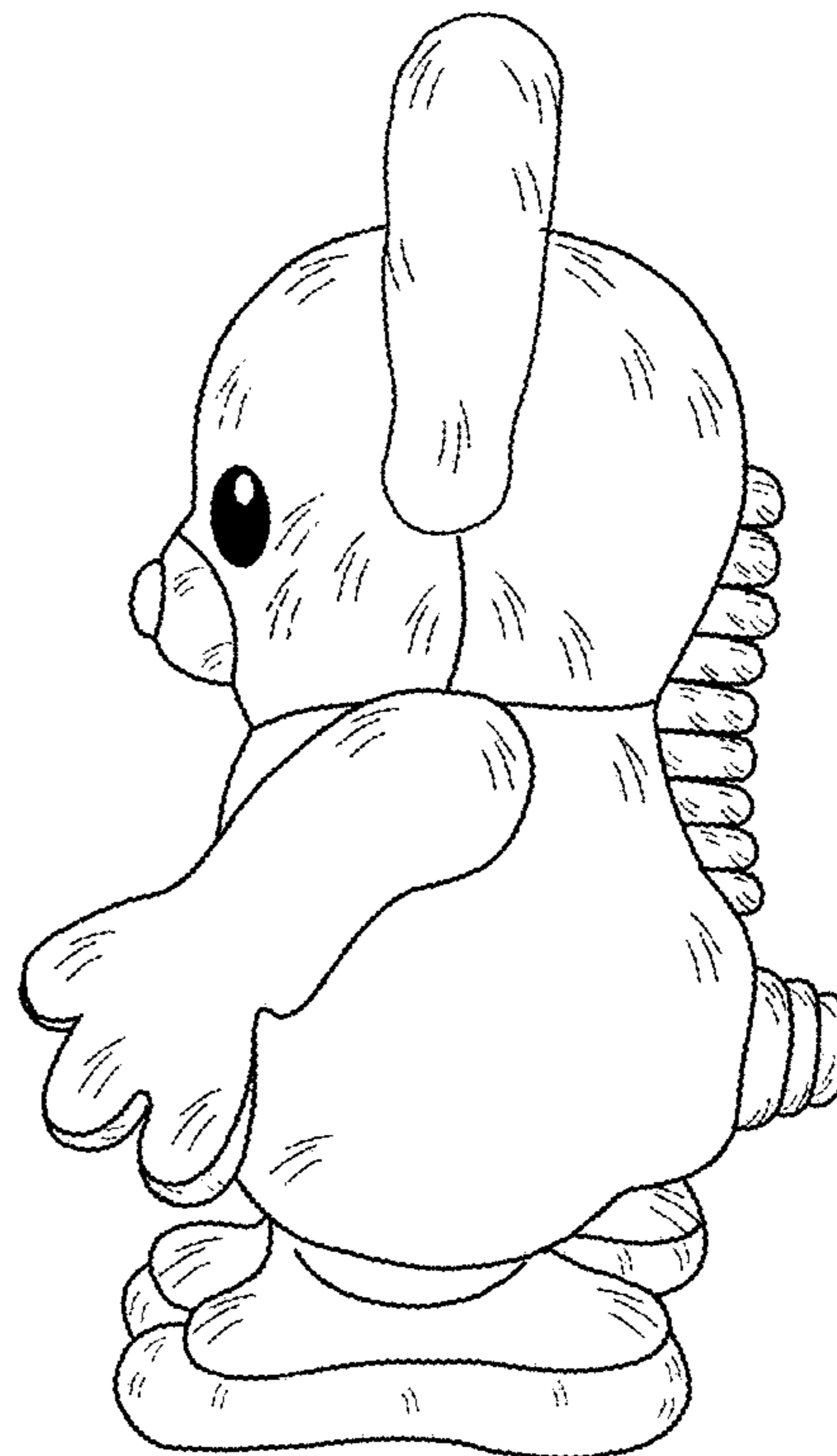
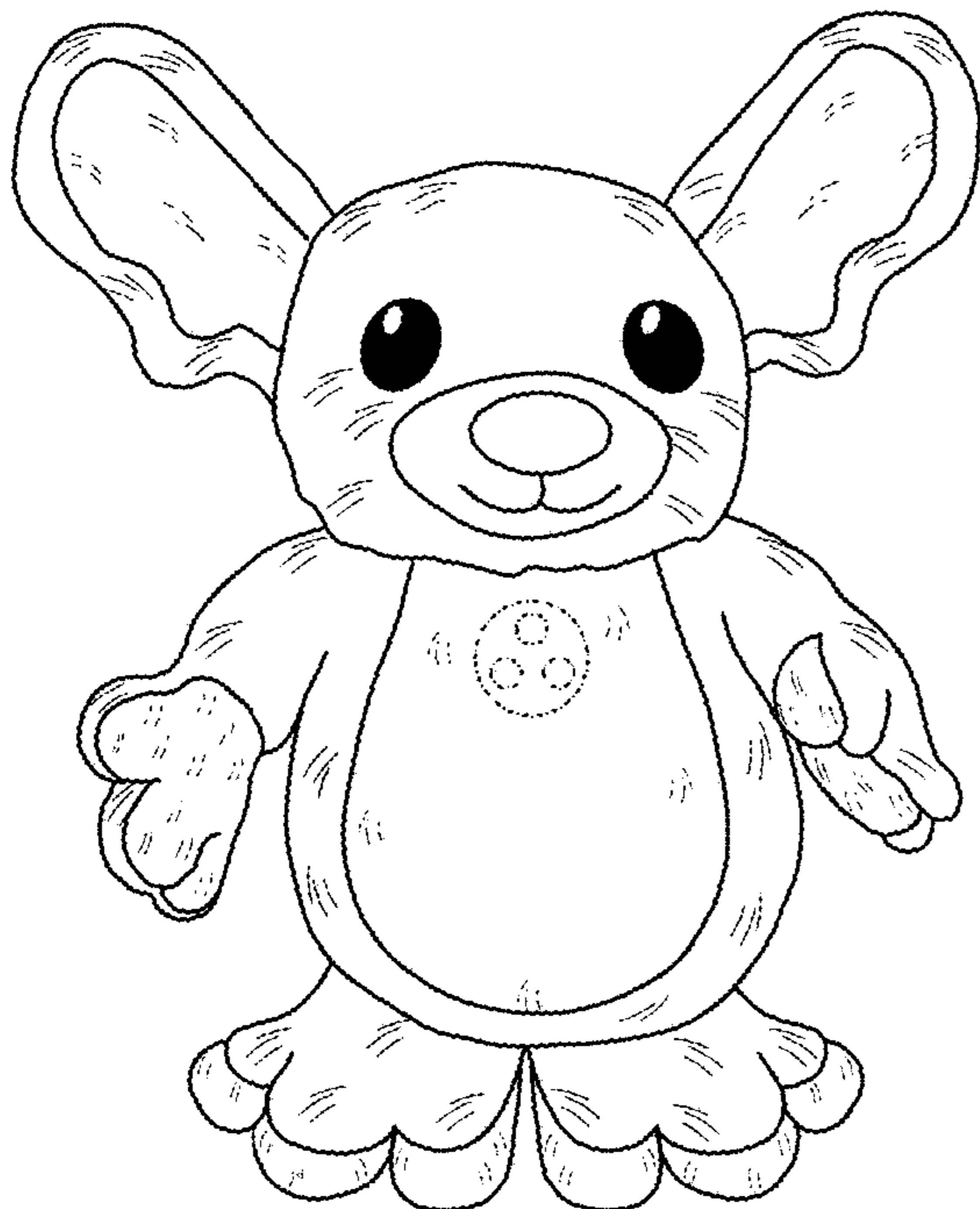

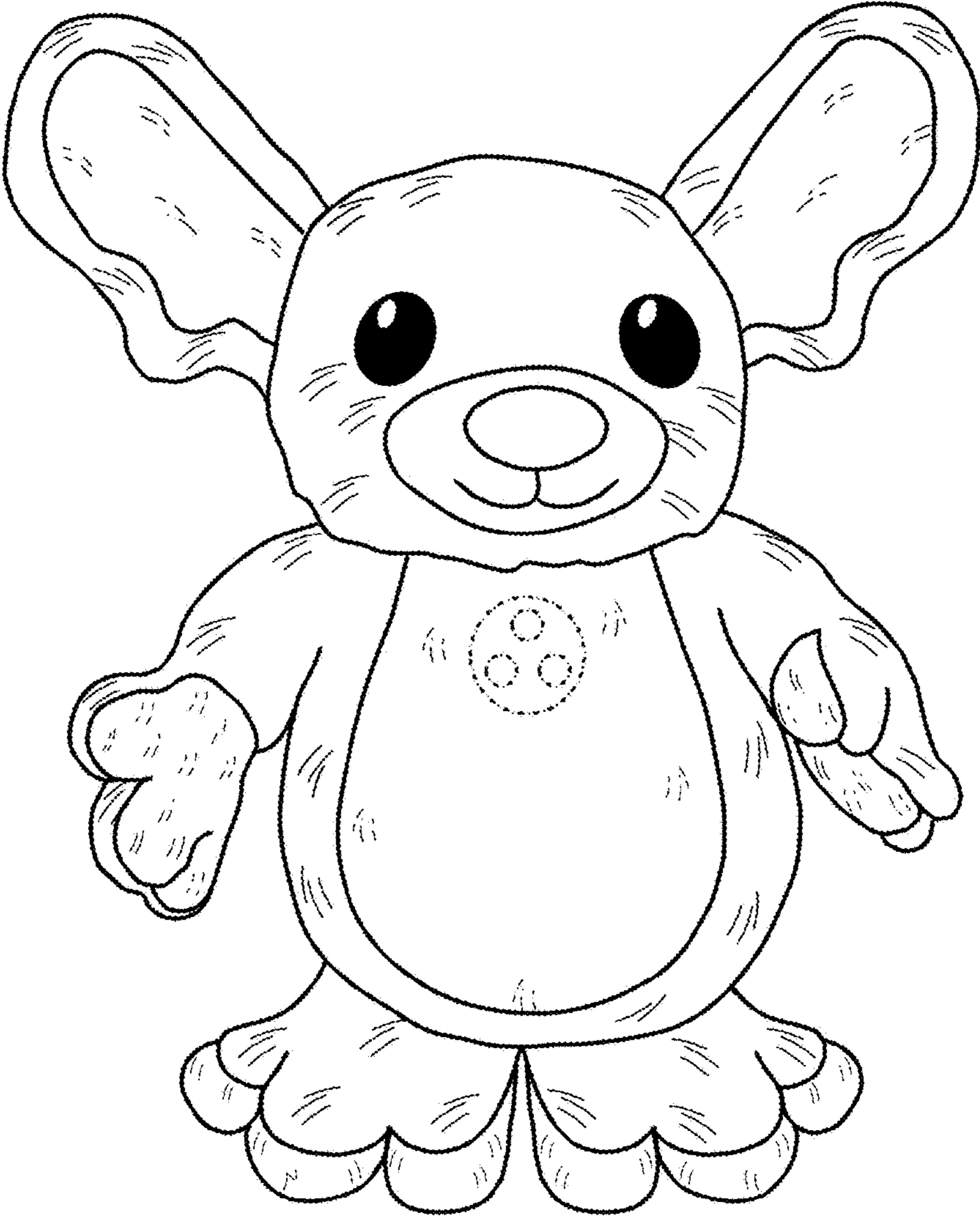
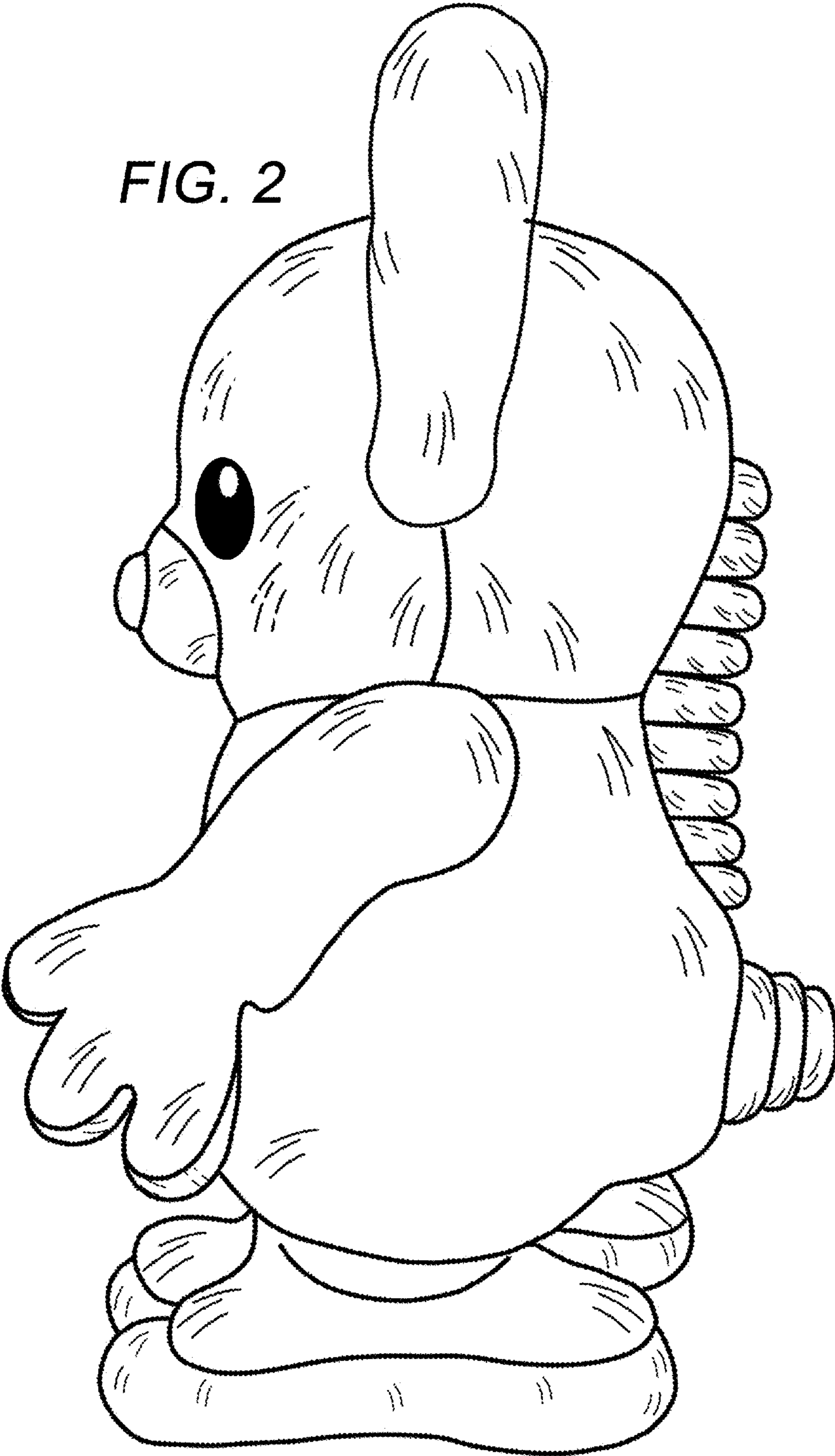

FIG. 1

FIG. 2



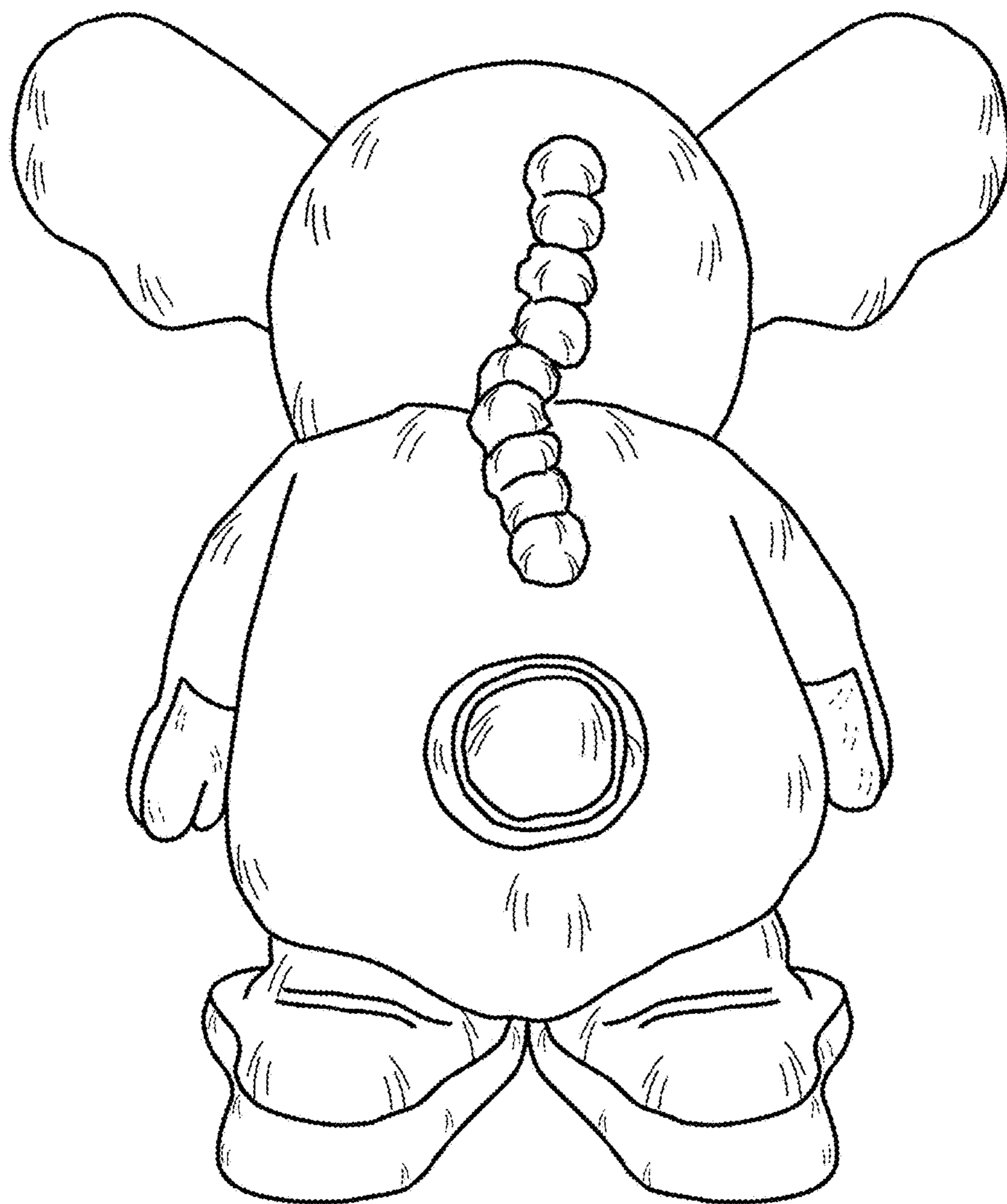

FIG. 3

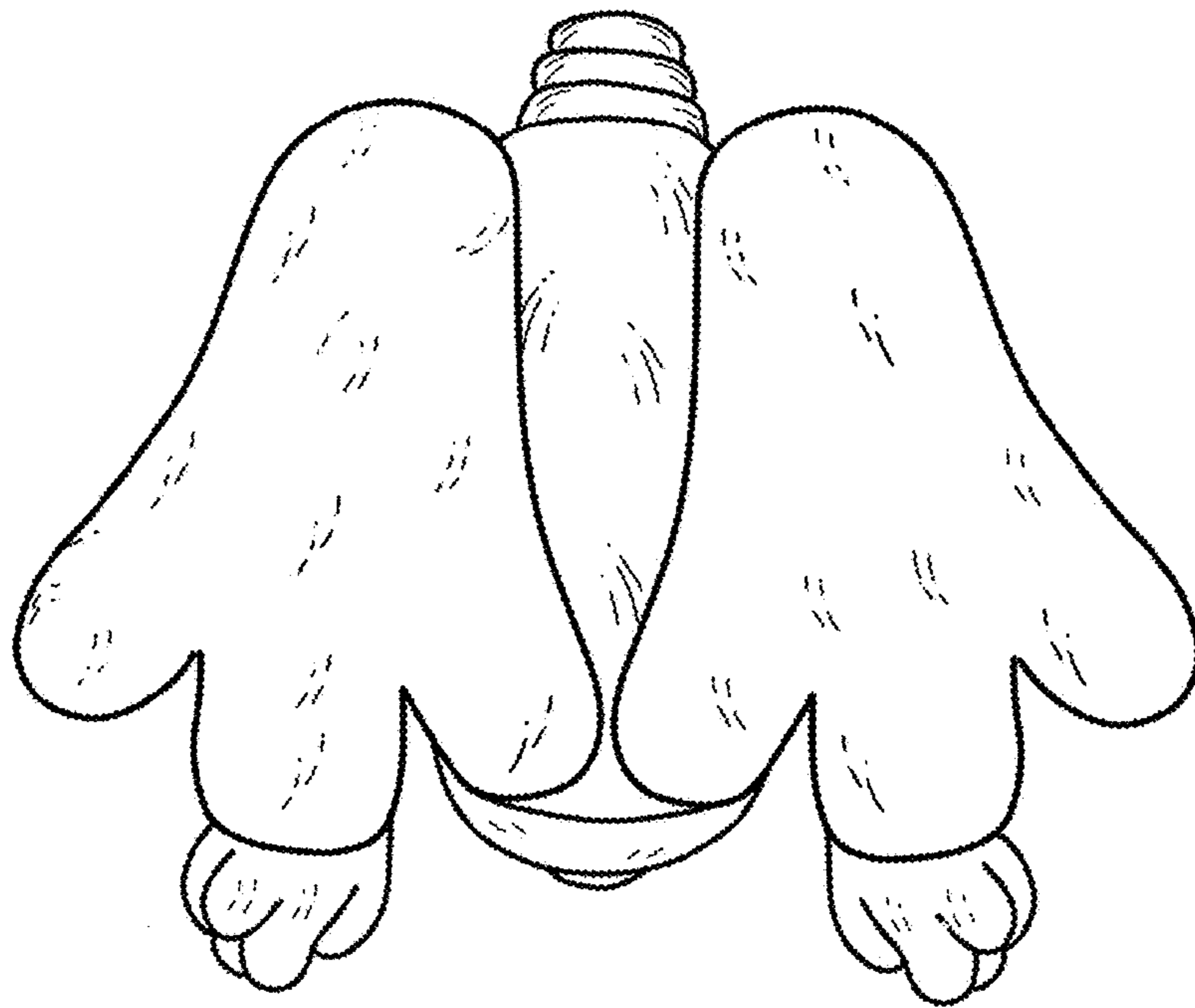

FIG. 4

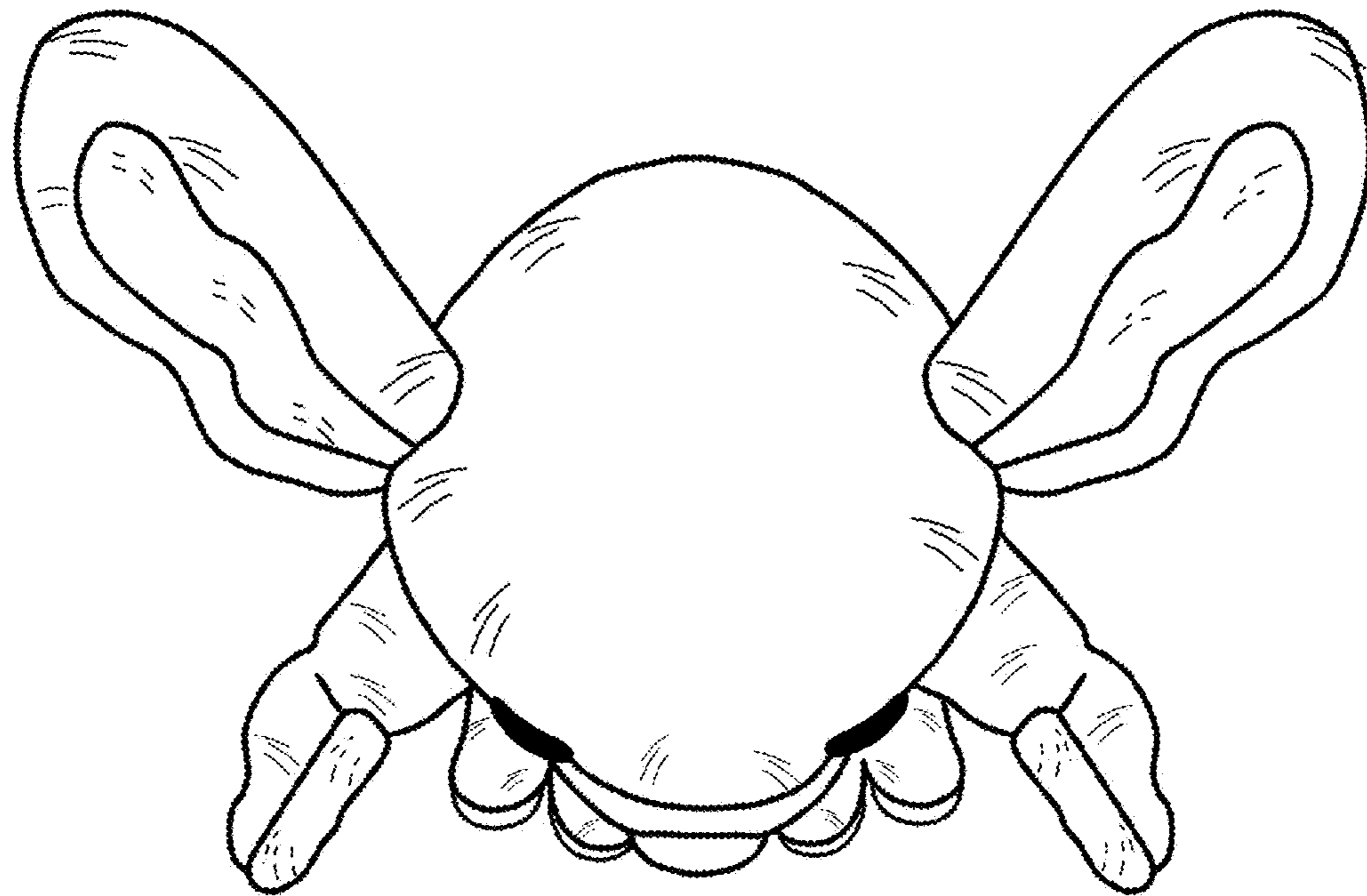

FIG. 5