



US00D784454S

(12) **United States Design Patent**
Madsen

(10) **Patent No.:** **US D784,454 S**

(45) **Date of Patent:** **** Apr. 18, 2017**

(54) **GRAPHIC DECAL FOR TOY**

(71) Applicant: **LEGO A/S**, Billund (DK)

(72) Inventor: **Claus Tannebæk Madsen**, Randbøl (DK)

(73) Assignee: **LEGO A/S**, Billund (DK)

(**) Term: **15 Years**

(21) Appl. No.: **29/566,890**

(22) Filed: **Jun. 3, 2016**

Related U.S. Application Data

(62) Division of application No. 29/510,829, filed on Dec. 3, 2014, now Pat. No. Des. 761,913.

(30) **Foreign Application Priority Data**

Jun. 4, 2014 (EM) 002476424-0001
Jun. 4, 2014 (EM) 002476424-0002
Jun. 4, 2014 (EM) 002476424-0003
Jun. 4, 2014 (EM) 002476424-0004

(51) **LOC (10) Cl.** **20-08**

(52) **U.S. Cl.**
USPC **D20/11; D20/27**

(58) **Field of Classification Search**
USPC **D10/109.1; D20/11, 23, 27**
See application file for complete search history.

(56) **References Cited**

U.S. PATENT DOCUMENTS

D255,750 S * 7/1980 Rothstein D20/11
D267,619 S 1/1983 Rubin

D267,888 S * 2/1983 Williams D10/109.1
D370,696 S 6/1996 Nutter et al.
D429,288 S 8/2000 Bronkowski
D486,526 S * 2/2004 Diaz D20/11
D615,599 S 5/2010 Hashim
D624,595 S * 9/2010 Langan D20/27
D655,761 S 3/2012 Allen
D676,906 S * 2/2013 Murphy D20/23
D769,979 S * 10/2016 Dubuis D20/23

OTHER PUBLICATIONS

USPTO's Notice of Allowance & Notice of Allowability including list of references, issued in related design U.S. Appl. No. 29/510,829, Mar. 30, 2016.

* cited by examiner

Primary Examiner — George D Kirschbaum
(74) *Attorney, Agent, or Firm* — Day Pitney LLP

(57) **CLAIM**

The ornamental design for a graphic decal for toy, as shown and described.

DESCRIPTION

The file of this patent contains at least one drawing/photograph executed in color. Copies of this patent with color drawing(s)/photograph(s) will be provided by the Office upon request and payment of the necessary fee.
FIG. 1 is a top view of a graphic decal for toy showing my new design; and,
FIG. 2 is another top view thereof.

1 Claim, 2 Drawing Sheets
(1 of 2 Drawing Sheet(s) Filed in Color)

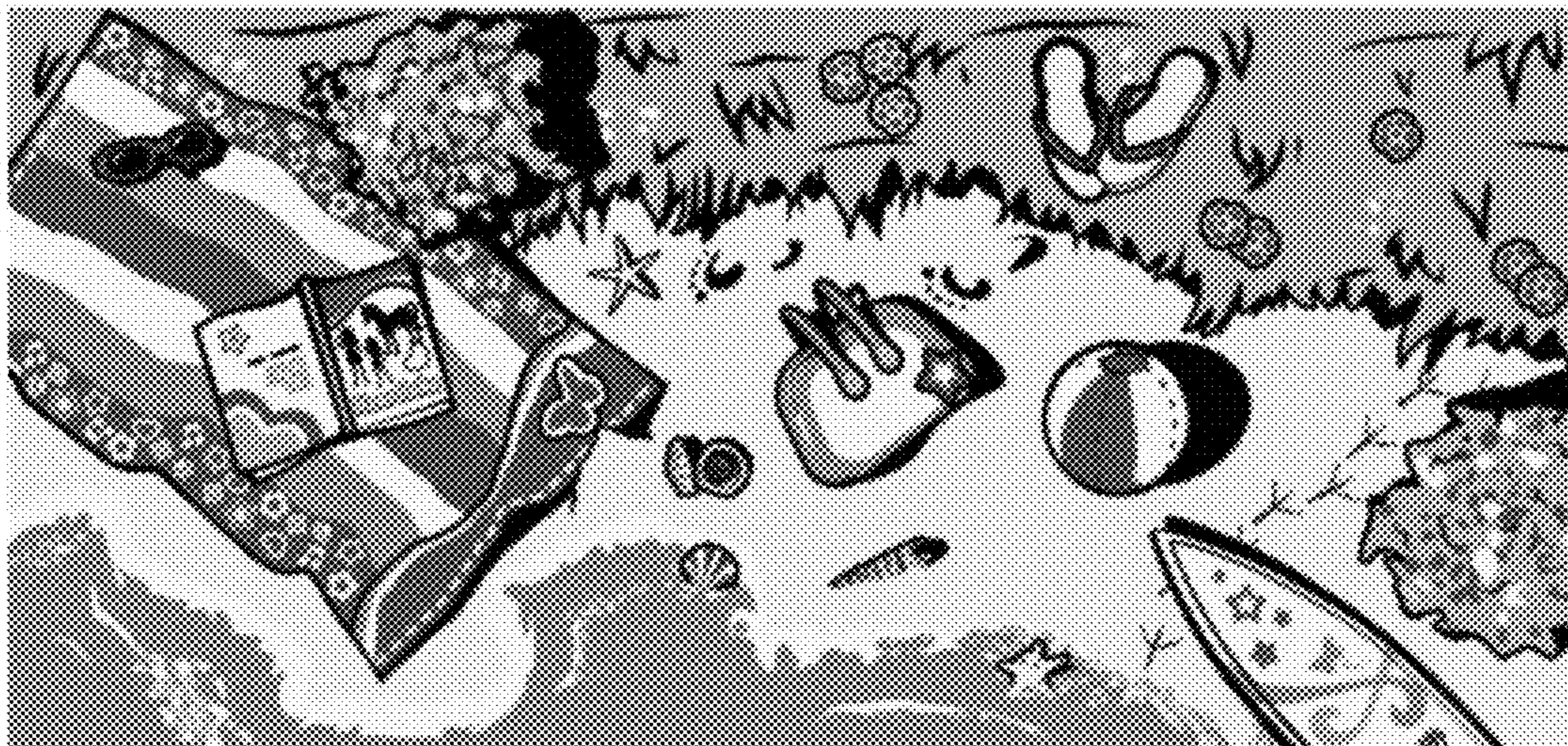

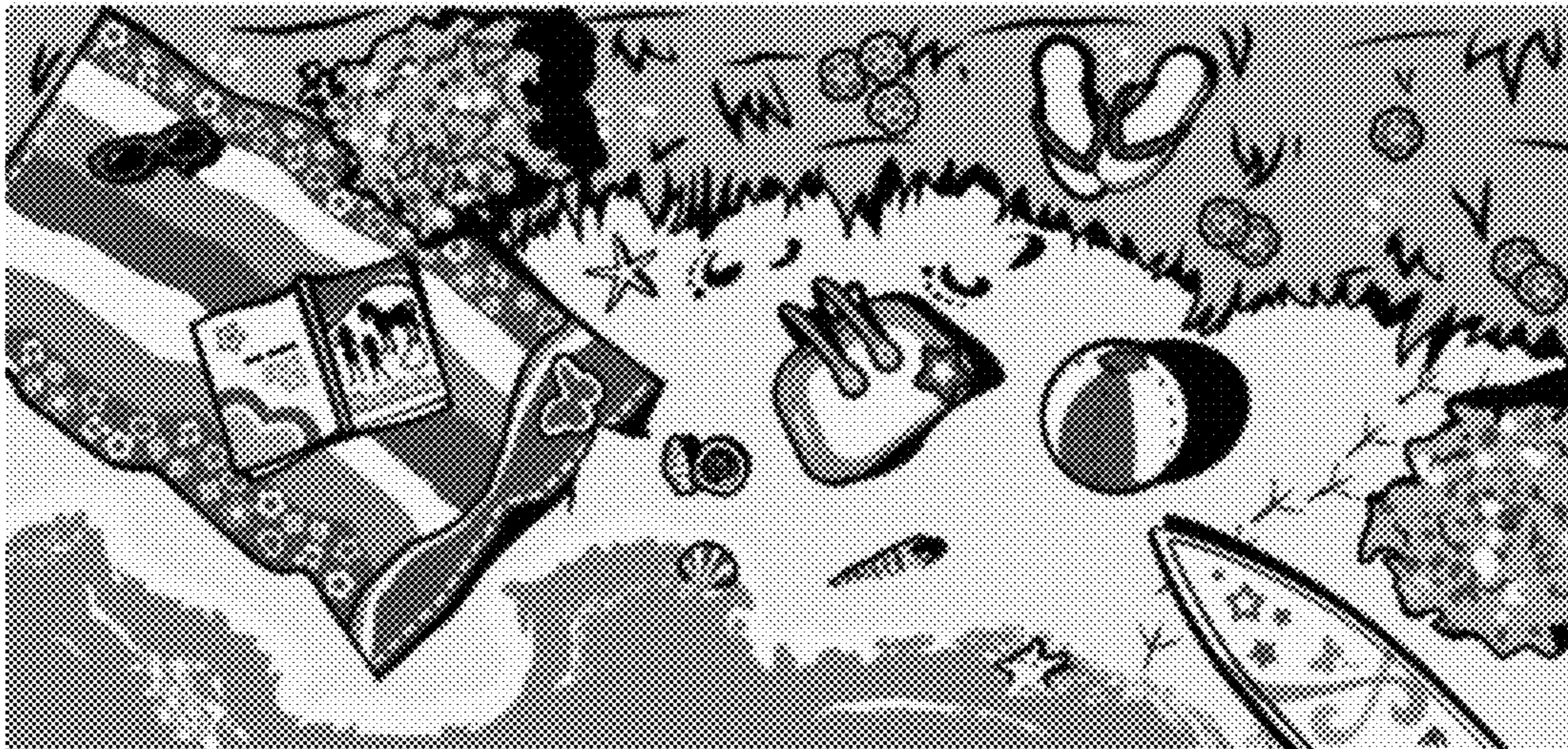

FIG. 1

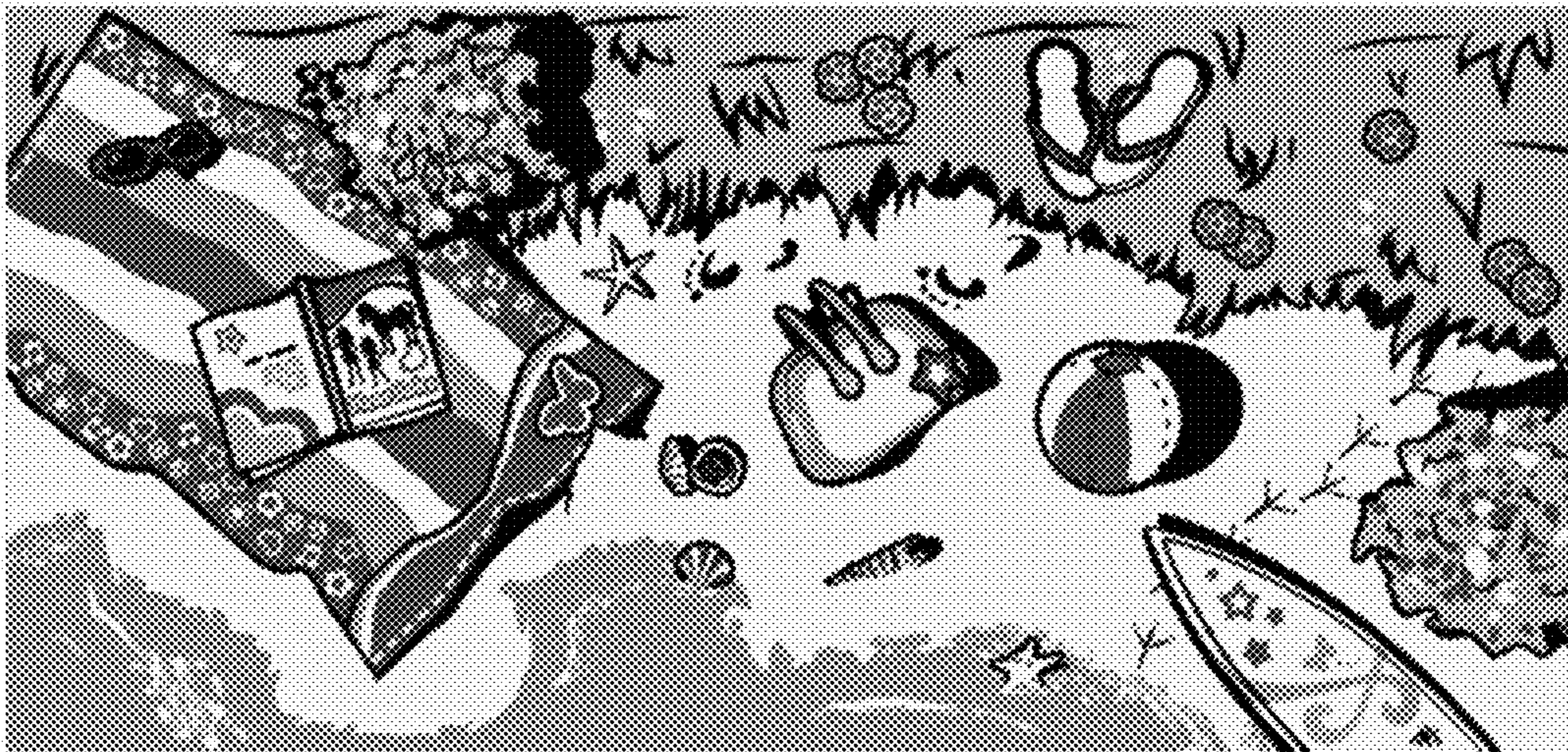

FIG. 2