



US00D784252S

(12) **United States Design Patent**
Hamanaka

(10) **Patent No.:** **US D784,252 S**
(45) **Date of Patent:** **** Apr. 18, 2017**

(54) **AUTOMOBILE TIRE**

FOREIGN PATENT DOCUMENTS

(71) Applicant: **THE YOKOHAMA RUBBER CO., LTD.**, Minato-ku, Tokyo (JP)

CA D127926 10/2009

(72) Inventor: **Hideki Hamanaka**, Hiratsuka (JP)

OTHER PUBLICATIONS

(73) Assignee: **THE YOKOHAMA RUBBER CO., LTD.**, Minato-ku, Tokyo (JP)

CarID. Yokohama—Avid S34. 2016 [earliest online date], [site visited Jul. 5, 2016]. Available from Internet, <URL:http://www.carid.com/yokohama-tires/avid-s34-1226409.html>.*

(**) Term: **14 Years**

(Continued)

(21) Appl. No.: **29/512,561**

Primary Examiner — Robert M Spear

Assistant Examiner — Darcey E Heflin

(22) Filed: **Dec. 19, 2014**

(74) *Attorney, Agent, or Firm* — Banner & Witcoff, Ltd.

(51) **LOC (10) Cl.** **12-15**

(52) **U.S. Cl.**
USPC **D12/605**

(58) **Field of Classification Search**
USPC D7/396.4, 396.5, 588; D11/3, 4;
D12/533–567, 605
CPC .. B60C 11/0306; B60C 11/0302; B60C 13/00
See application file for complete search history.

(57) **CLAIM**

The ornamental design for an automobile tire, as shown and described.

DESCRIPTION

FIG. 1 is a perspective view of an automobile tire showing my new design;

FIG. 2 is a front view thereof;

FIG. 3 is a rear view thereof;

FIG. 4 is a left side view thereof;

FIG. 5 is a right side view thereof;

FIG. 6 is a top view thereof.

FIG. 7 is a bottom view thereof.

FIG. 8 is a partially enlarged view of a portion defined by lines 8-8 shown in FIG. 1;

FIG. 9 is a partially enlarged view of a portion defined by lines 9-9 shown in FIG. 2; and,

FIG. 10 is a cross-sectional view taken in the direction of line 10-10 of FIG. 9.

The evenly-spaced broken line showing portions of a tire depicts environment and forms no part of the claim; the dash-dot-dash lines represent boundaries of the claimed design and form no part thereof.

(56) **References Cited**

U.S. PATENT DOCUMENTS

D483,324 S *	12/2003	Kemp, Jr.	D12/605
D500,473 S *	1/2005	Boggs	D12/605
D512,682 S *	12/2005	Krenz	D12/564
D540,248 S *	4/2007	Lhospitalier	D12/548
D571,715 S *	6/2008	Ashton	D12/605
D595,643 S *	7/2009	Ochi	D12/605
D619,088 S *	7/2010	Gannon	D12/605
D686,975 S *	7/2013	Hamanaka	D12/598
D756,906 S *	5/2016	Hamanaka	D12/605
D757,639 S *	5/2016	Hamanaka	D12/584
2012/0305155 A1 *	12/2012	Hamanaka	B60C 11/11 152/209.18
2014/0326381 A1 *	11/2014	Hamanaka	B60C 9/2006 152/209.18
2015/0101727 A1 *	4/2015	Hamanaka	B60C 9/28 152/535

(Continued)

1 Claim, 10 Drawing Sheets

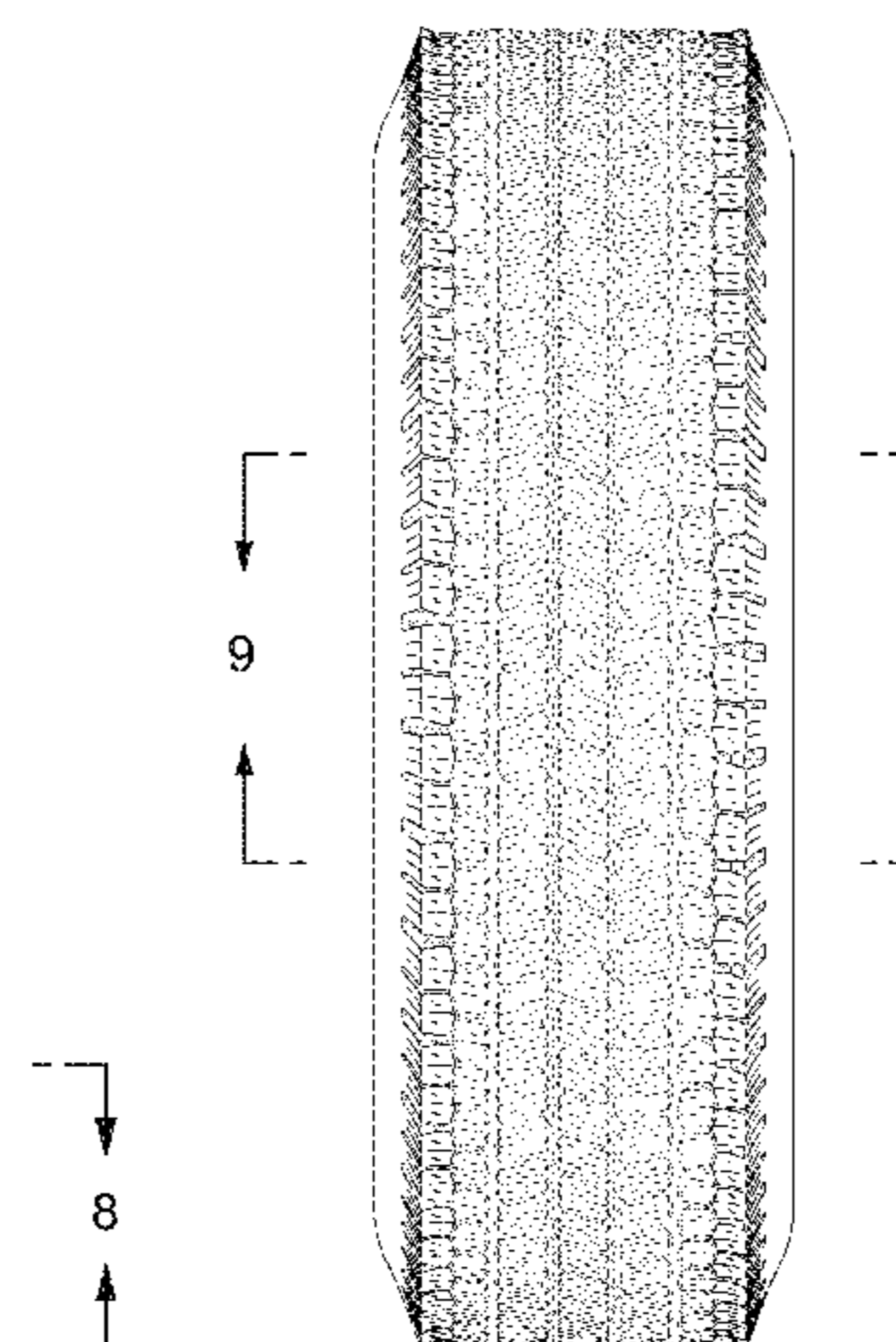
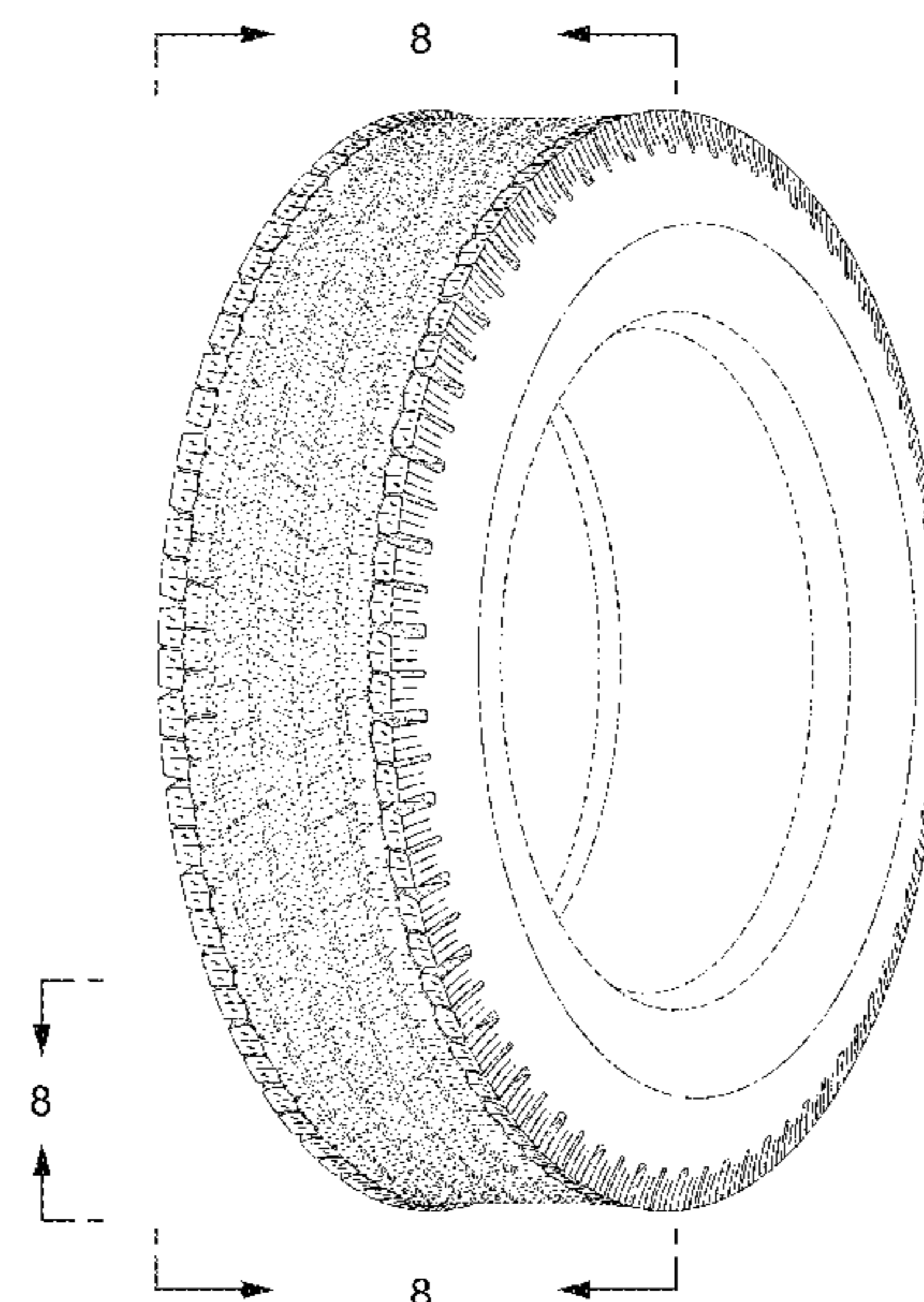

(56)

References Cited

U.S. PATENT DOCUMENTS

2015/0114536 A1* 4/2015 Hamanaka B60C 11/0083
152/209.18
2015/0273947 A1* 10/2015 Hamanaka B60C 9/185
152/526

OTHER PUBLICATIONS

Jul. 14, 2015—(CA)—Office Action—App 159759.

* cited by examiner

FIG. 1

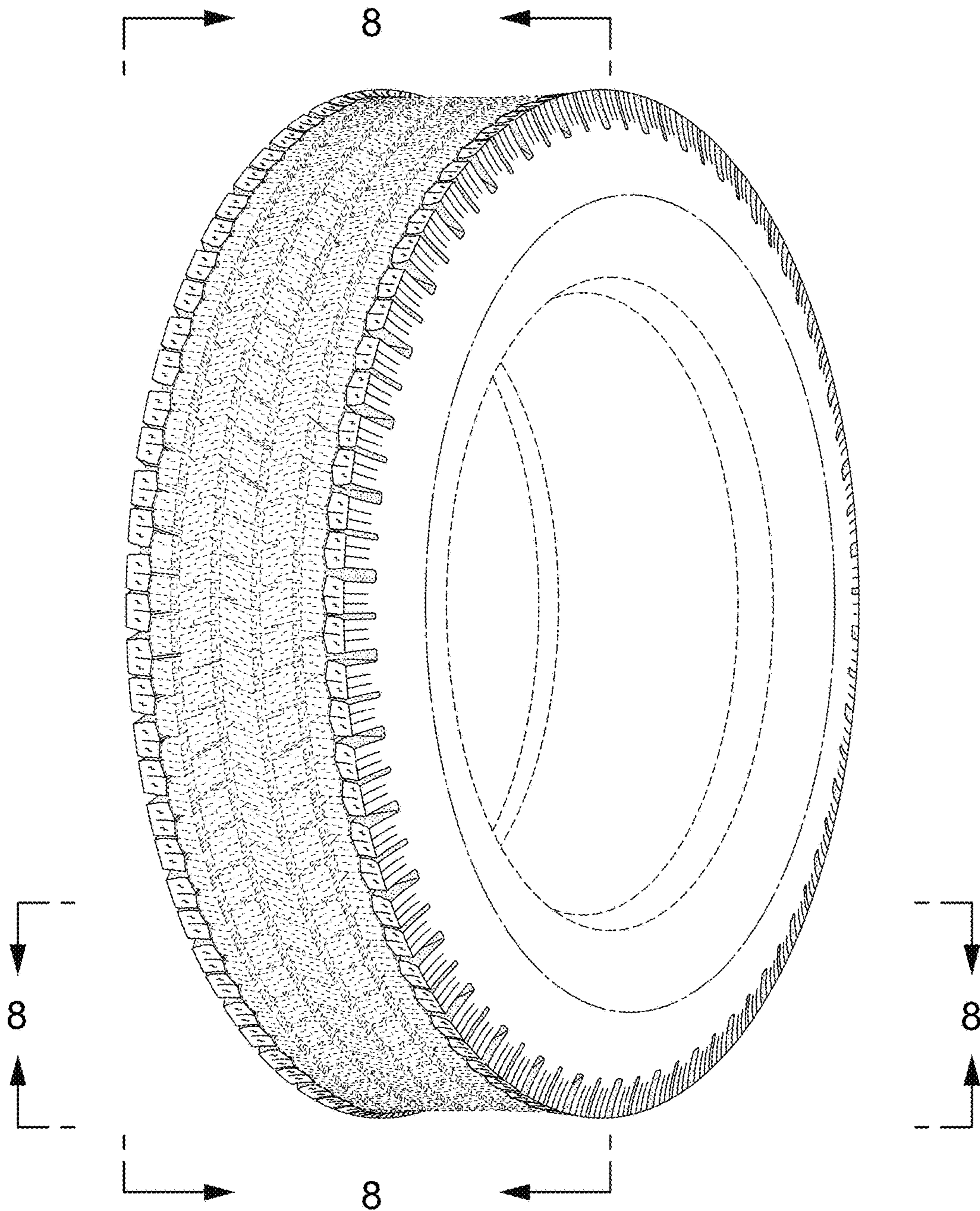

FIG. 2

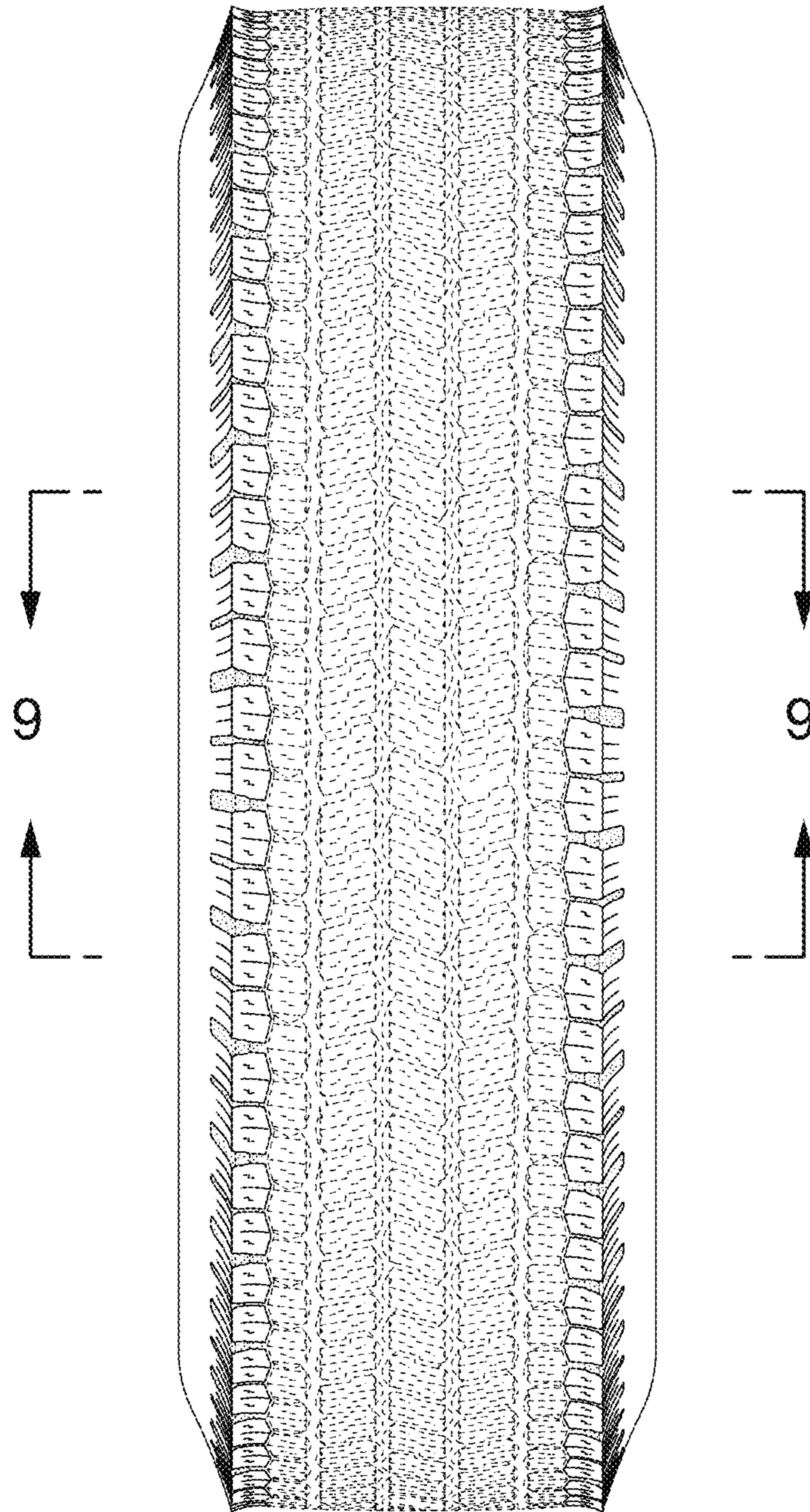

FIG. 3

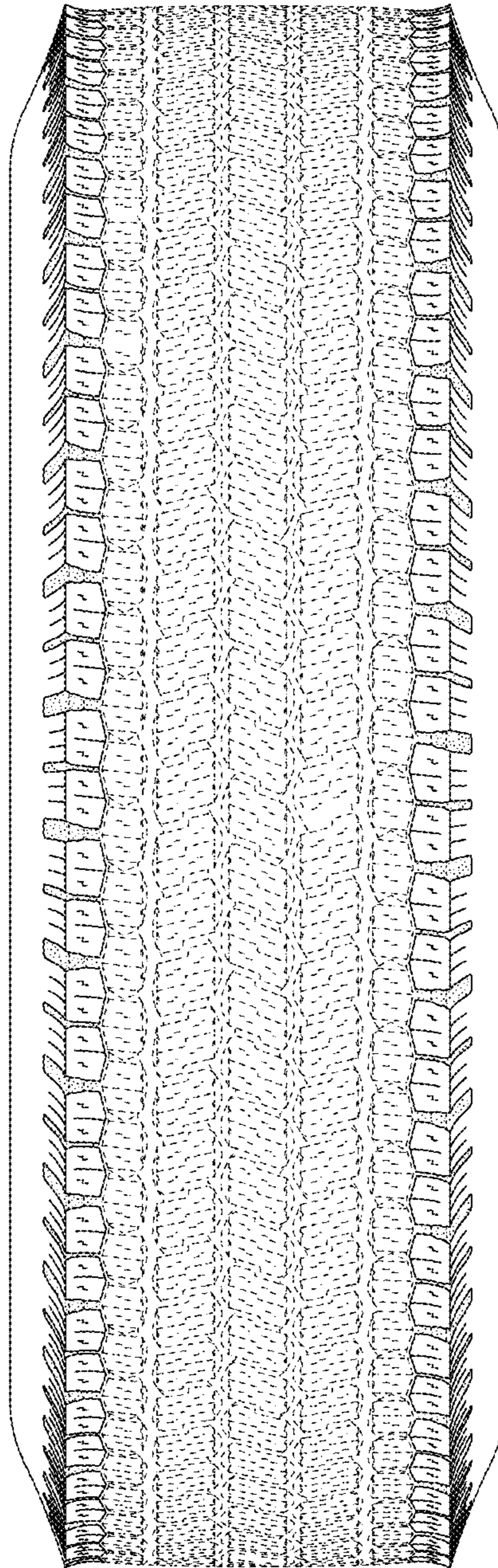

FIG. 4

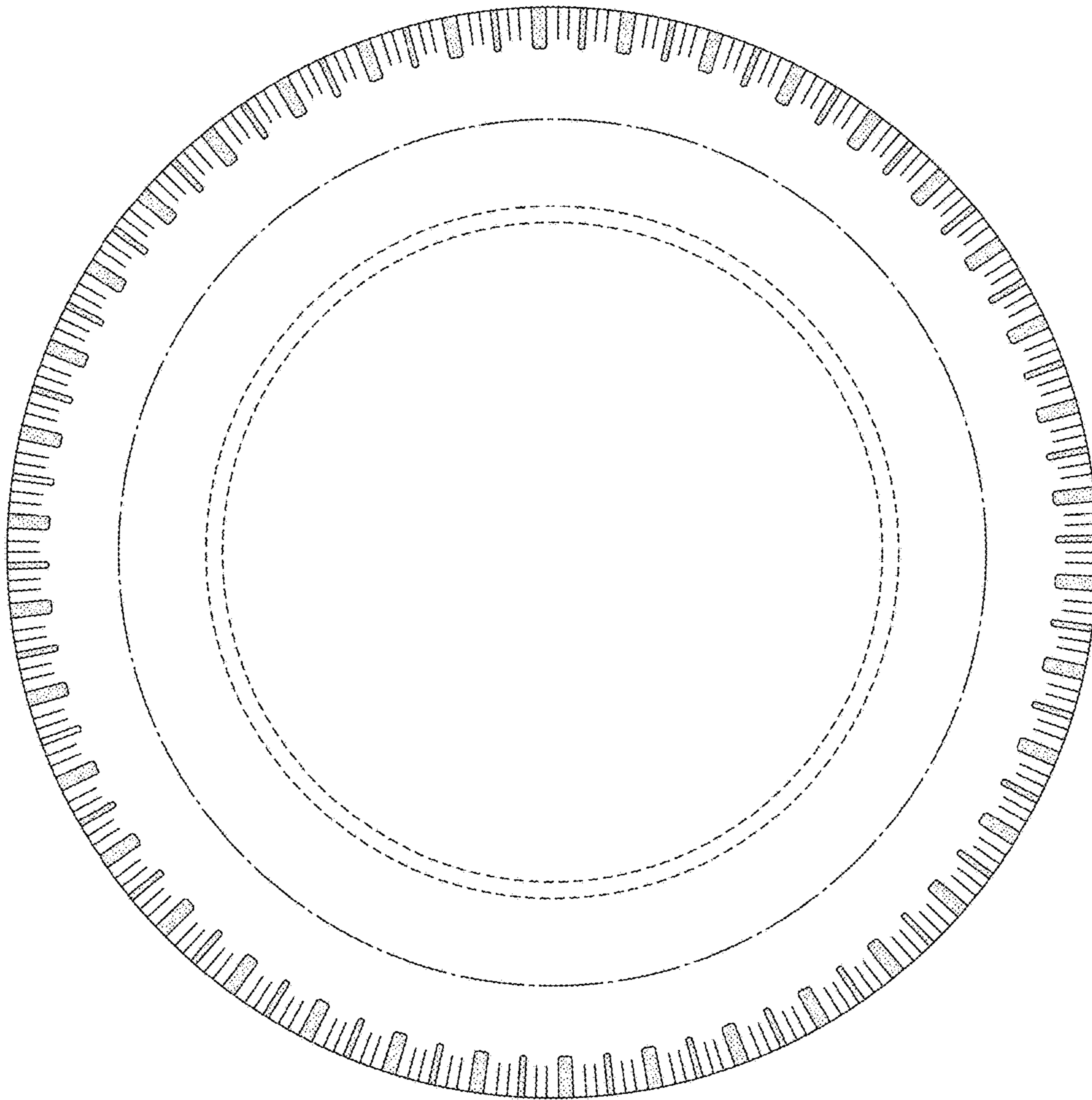

FIG. 5

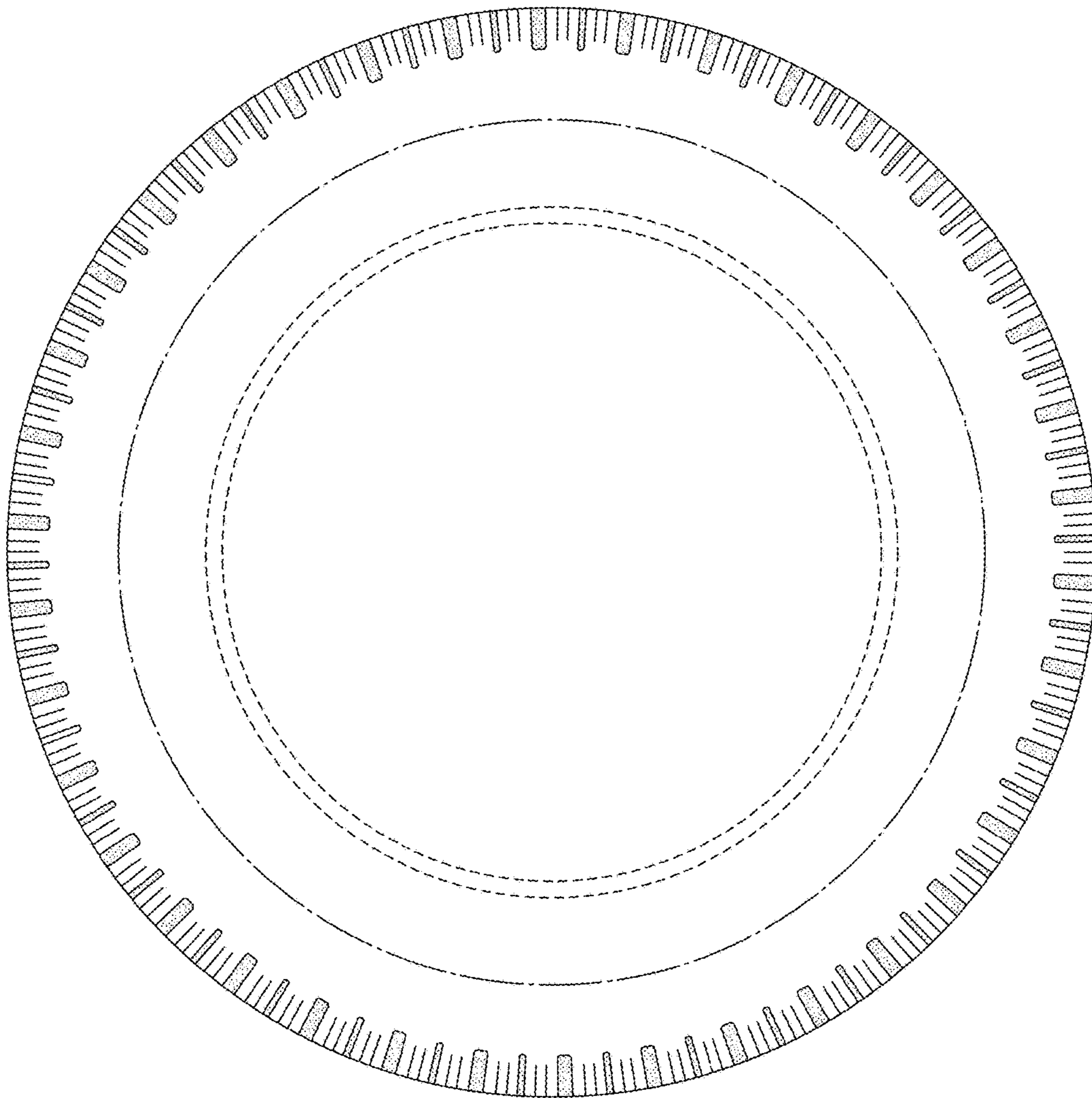

FIG. 6

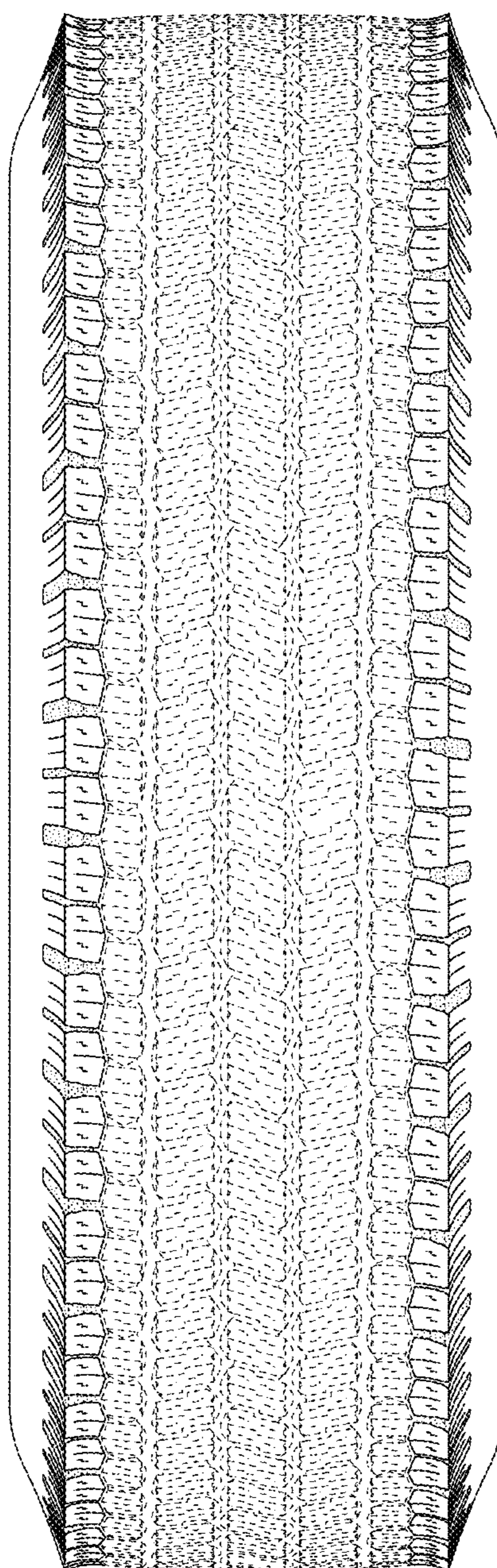

FIG. 7

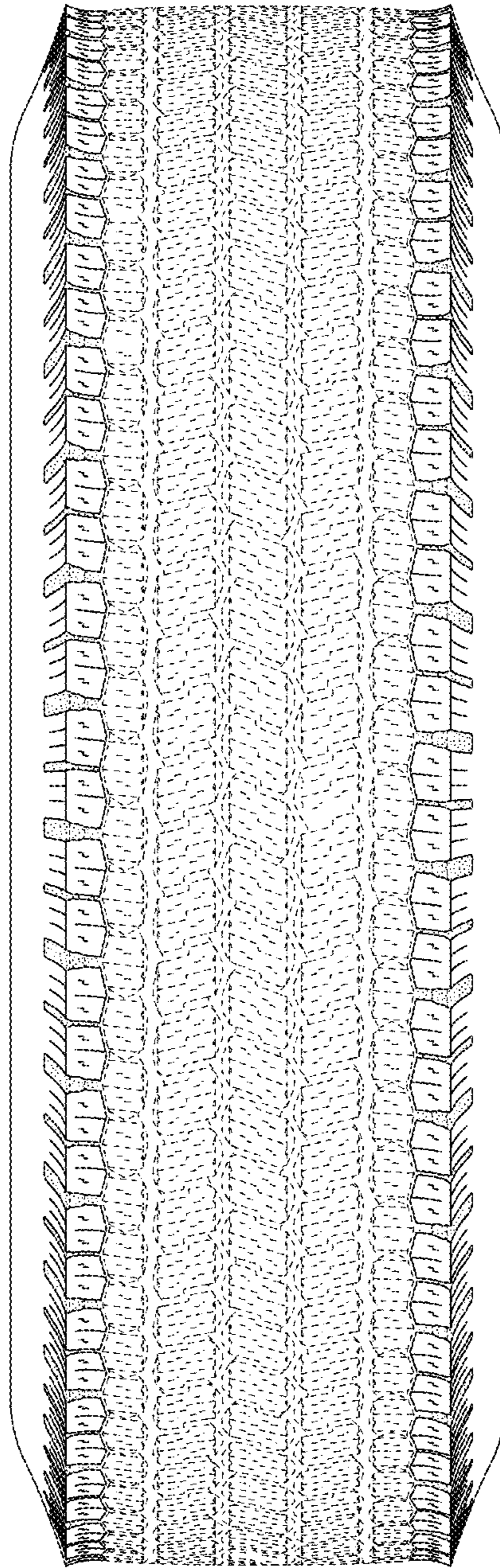

FIG. 8

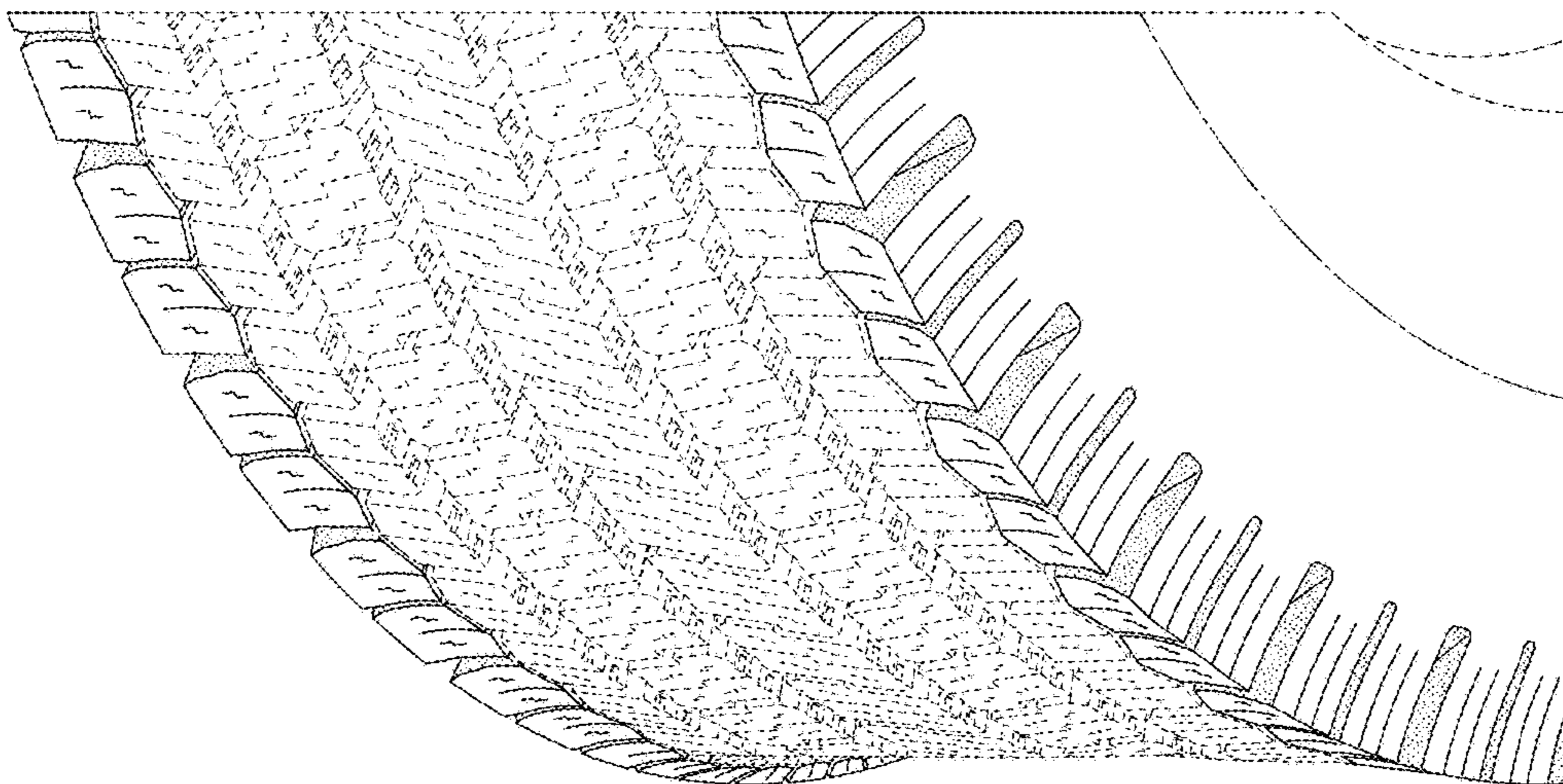

FIG. 9

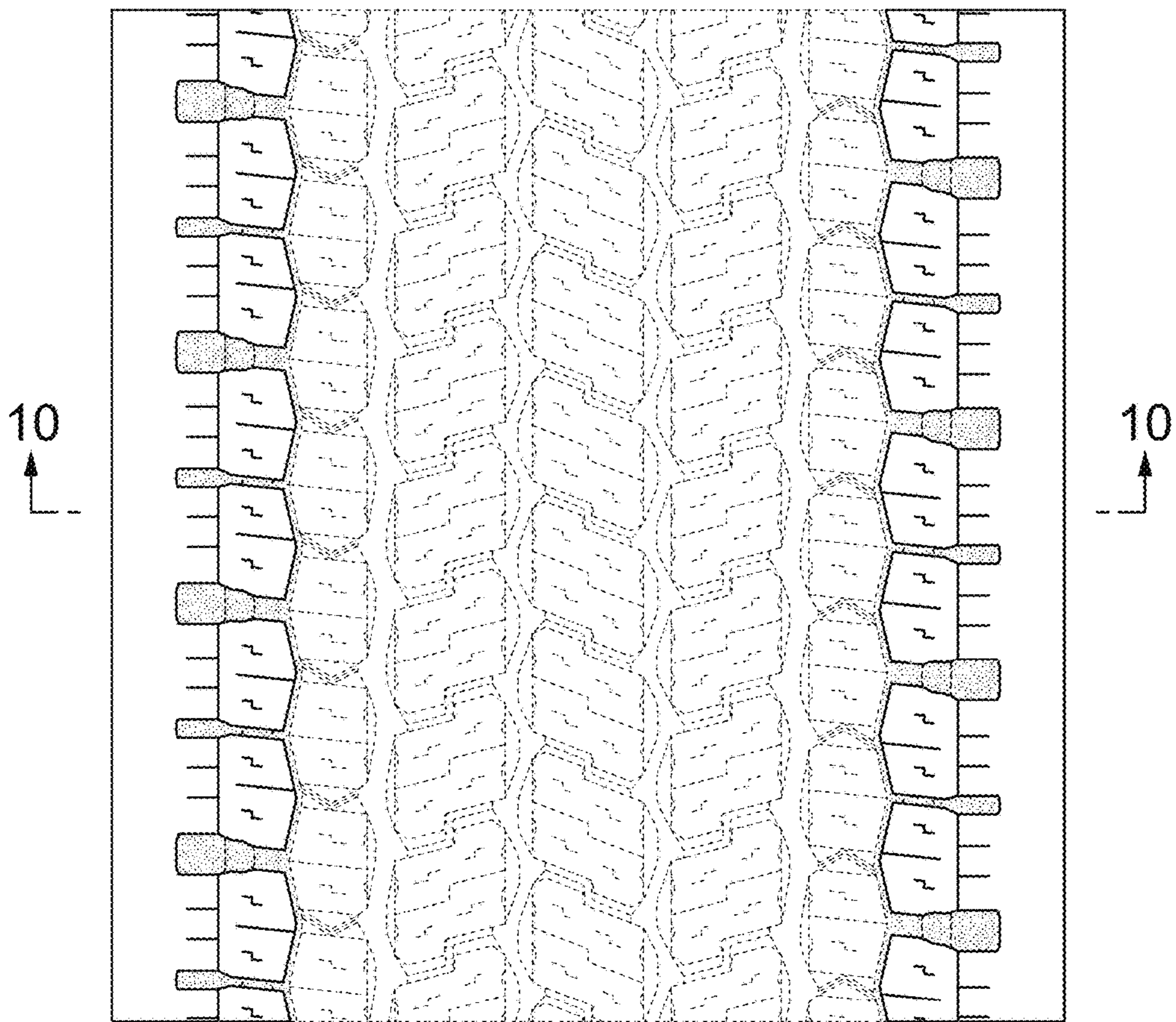

FIG. 10

