



US00D784251S

(12) **United States Design Patent**
Cerny

(10) **Patent No.:** **US D784,251 S**

(45) **Date of Patent:** **** Apr. 18, 2017**

(54) **TIRE TREAD**

(71) Applicant: **Bridgestone Bandag, LLC**, Muscatine, IA (US)

(72) Inventor: **Andrew D. Cerny**, Riverside, IA (US)

(73) Assignee: **Bridgestone Bandag, LLC**, Muscatine, IA (US)

(**) Term: **15 Years**

(21) Appl. No.: **29/559,101**

(22) Filed: **Mar. 24, 2016**

(51) **LOC (10) Cl.** **12-15**

(52) **U.S. Cl.**
USPC **D12/600**

(58) **Field of Classification Search**
USPC D12/568-604, 900
CPC B60C 1/0016; B60C 11/0306; B60C 11/0302; B60C 3/06; B60C 9/17
See application file for complete search history.

(56) **References Cited**

U.S. PATENT DOCUMENTS

D380,181 S *	6/1997	Maruyama	D12/595
D384,613 S *	10/1997	Le	D12/594
D392,605 S *	3/1998	Le	D12/594
D414,449 S	9/1999	Schuster		
D416,837 S *	11/1999	Moore	D12/600
D452,199 S *	12/2001	Robert	D12/594
D475,009 S	5/2003	Ochi		
D500,472 S *	1/2005	Campana	D12/583
D517,471 S *	3/2006	Robert	D12/600
D541,735 S	5/2007	Yamaguchi		
D549,156 S	8/2007	Umstot et al.		
D560,599 S	1/2008	Dixon et al.		
D569,789 S	5/2008	Park		
D572,187 S	7/2008	Himuro		
D585,362 S	1/2009	Honda		
D609,163 S *	2/2010	Buchinger-Barnstorf ...	D12/576	
D609,165 S	2/2010	Fujioka		

D610,069 S *	2/2010	Shibano	D12/577
D629,351 S	12/2010	Jacobs		
D642,116 S	7/2011	Pringiers		
D642,511 S *	8/2011	Strader	D12/587
D643,804 S	8/2011	Dixon et al.		
D660,784 S	5/2012	Iwabuchi et al.		
D676,801 S	2/2013	Scheifele		
D682,190 S	5/2013	Uphouse et al.		
D695,210 S	12/2013	Tanaka		

(Continued)

OTHER PUBLICATIONS

Bridgestone/Bandag BRM3 Tire Tread found online [Nov. 7, 2016]
<https://www.bandag.com/en-us/products/30/rm3>.*

Primary Examiner — Robert M Spear

Assistant Examiner — John Voytek

(57) **CLAIM**

The ornamental design for a tire tread, as shown and described.

DESCRIPTION

FIG. 1 is a side perspective view of a tire tread showing my new design, it being understood that the tread pattern is repeated uniformly throughout the circumference of the tire tread, the opposite side being the same as that shown;

FIG. 2 is a front elevational view thereof, the opposite side being identical thereto;

FIG. 3 is a side elevational view of the left side thereof;

FIG. 4 is a side elevational view of the right side thereof; and,

FIG. 5 is an enlarged fragmentary front elevational view thereof.

In the drawings, the shaded surfaces comprise the claim. The broken lines defining the sidewall, inner bead, tread lug side walls, and the peripheral boundary between the claimed tire tread and the sidewall depict environmental subject matter that forms no part of the claimed design.

1 Claim, 5 Drawing Sheets

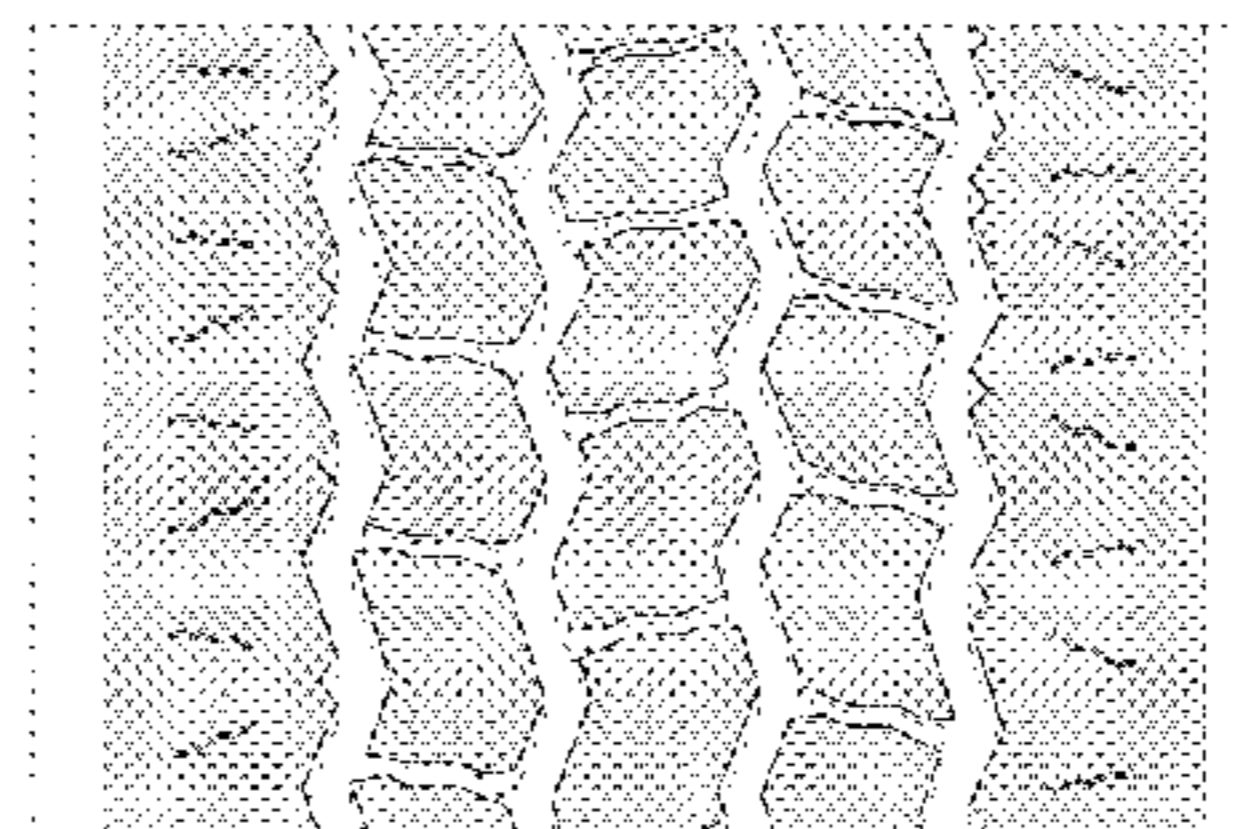
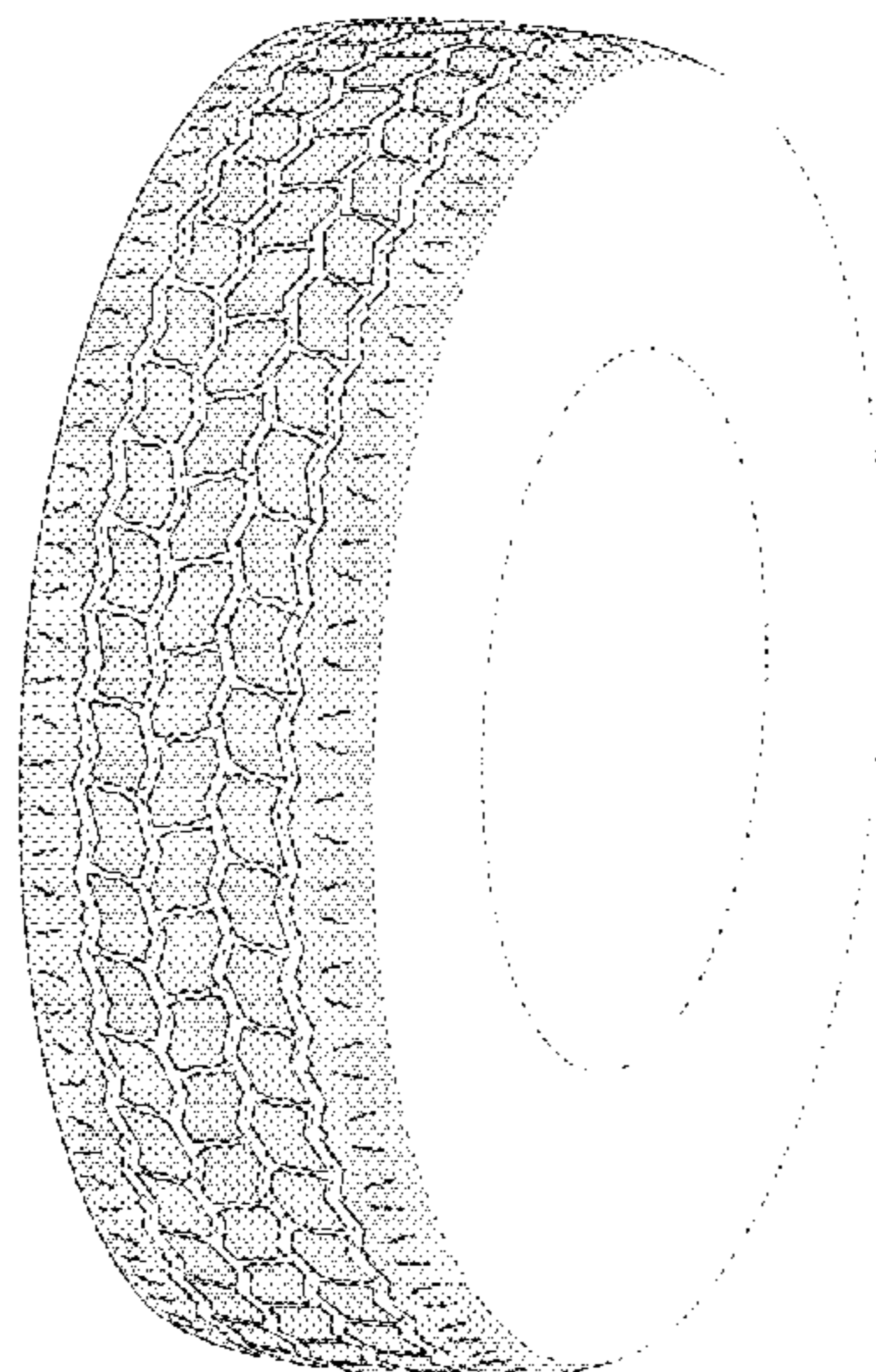

(56)

References Cited

U.S. PATENT DOCUMENTS

D709,024 S	7/2014	Shin et al.	
D736,697 S	8/2015	Leocadio et al.	
D741,253 S	10/2015	Lundgren	
D741,790 S	10/2015	Parr et al.	
D748,046 S *	1/2016	Kitajima	D12/588
D763,780 S *	8/2016	Igarashi	D12/574

* cited by examiner

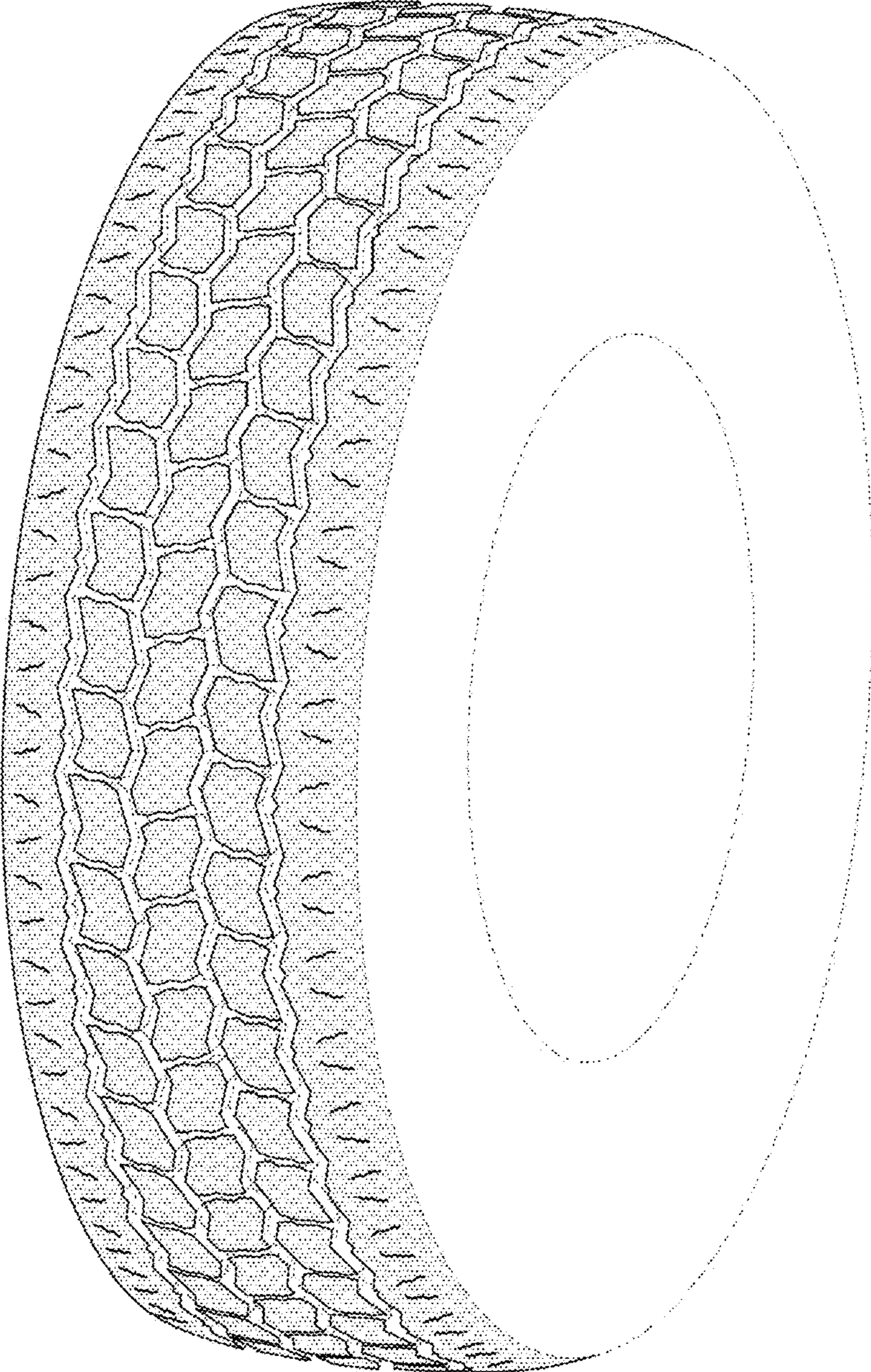

FIG. 1

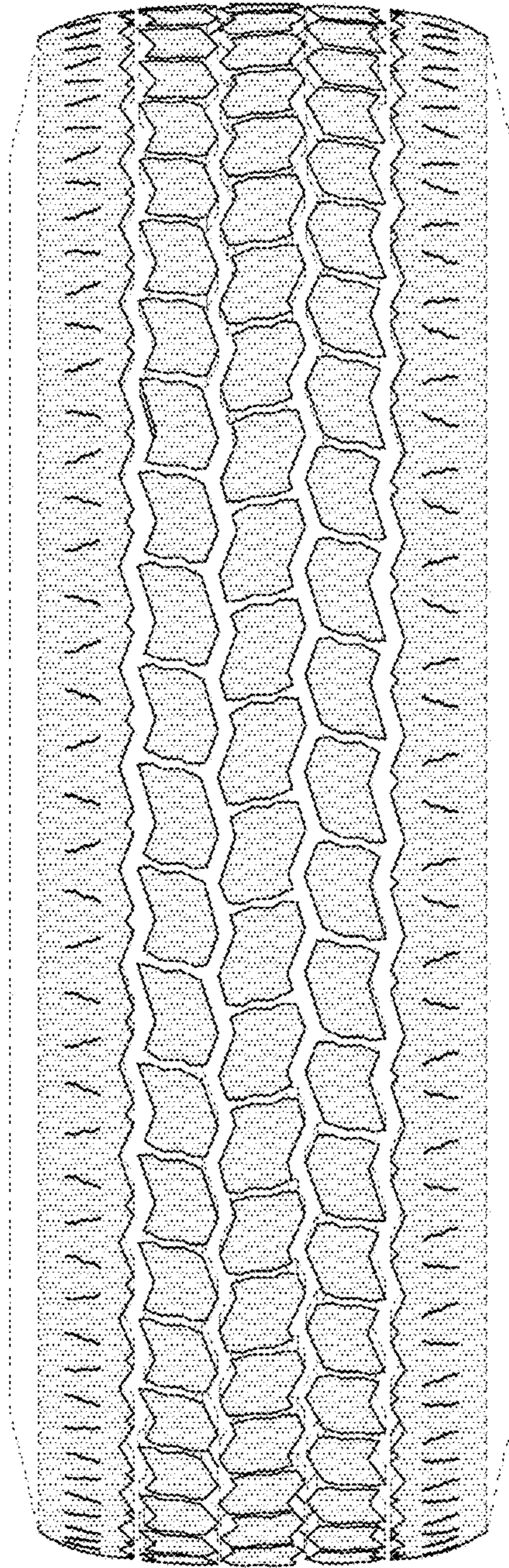

FIG. 2

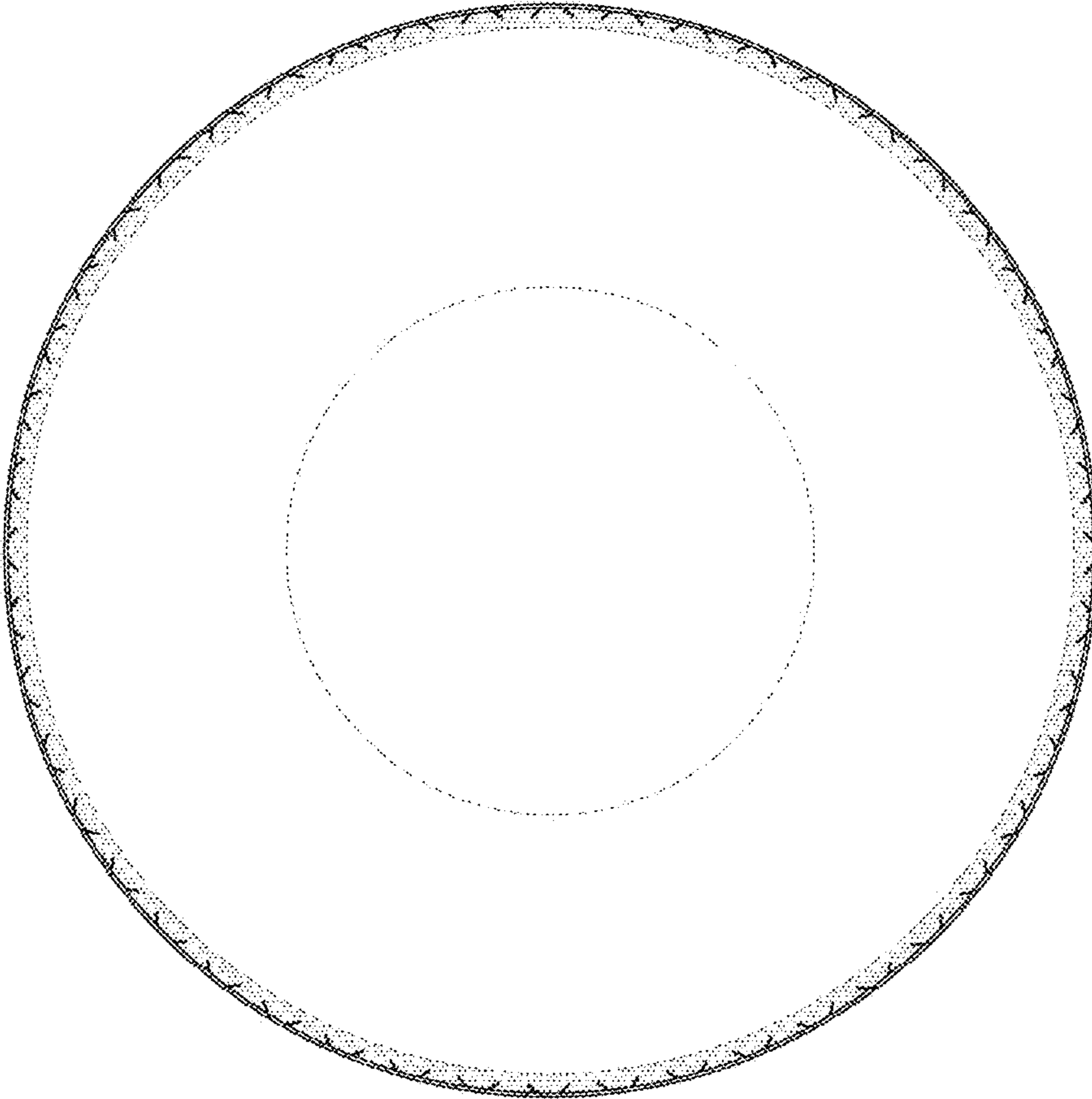

FIG. 3

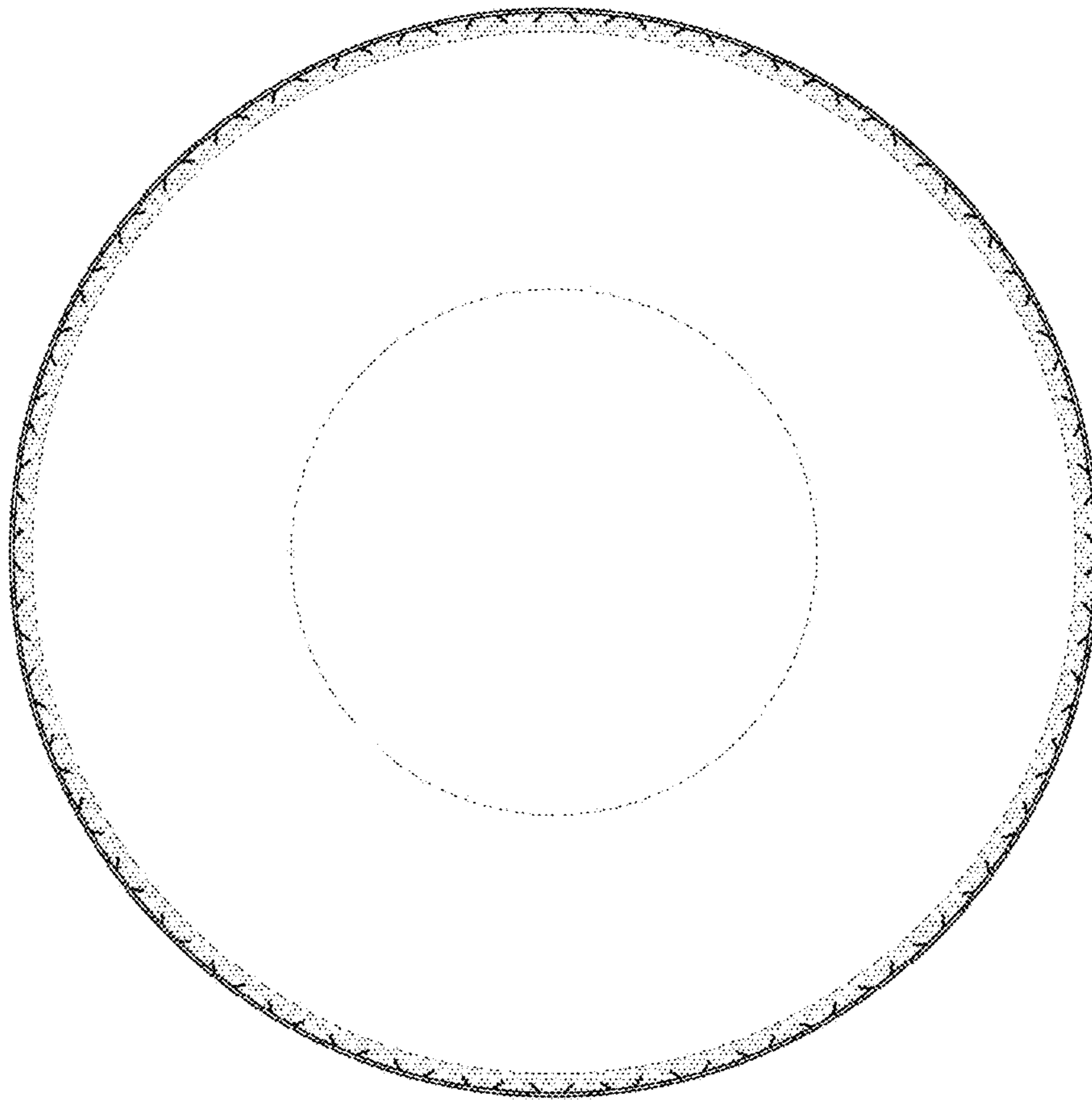

FIG.4

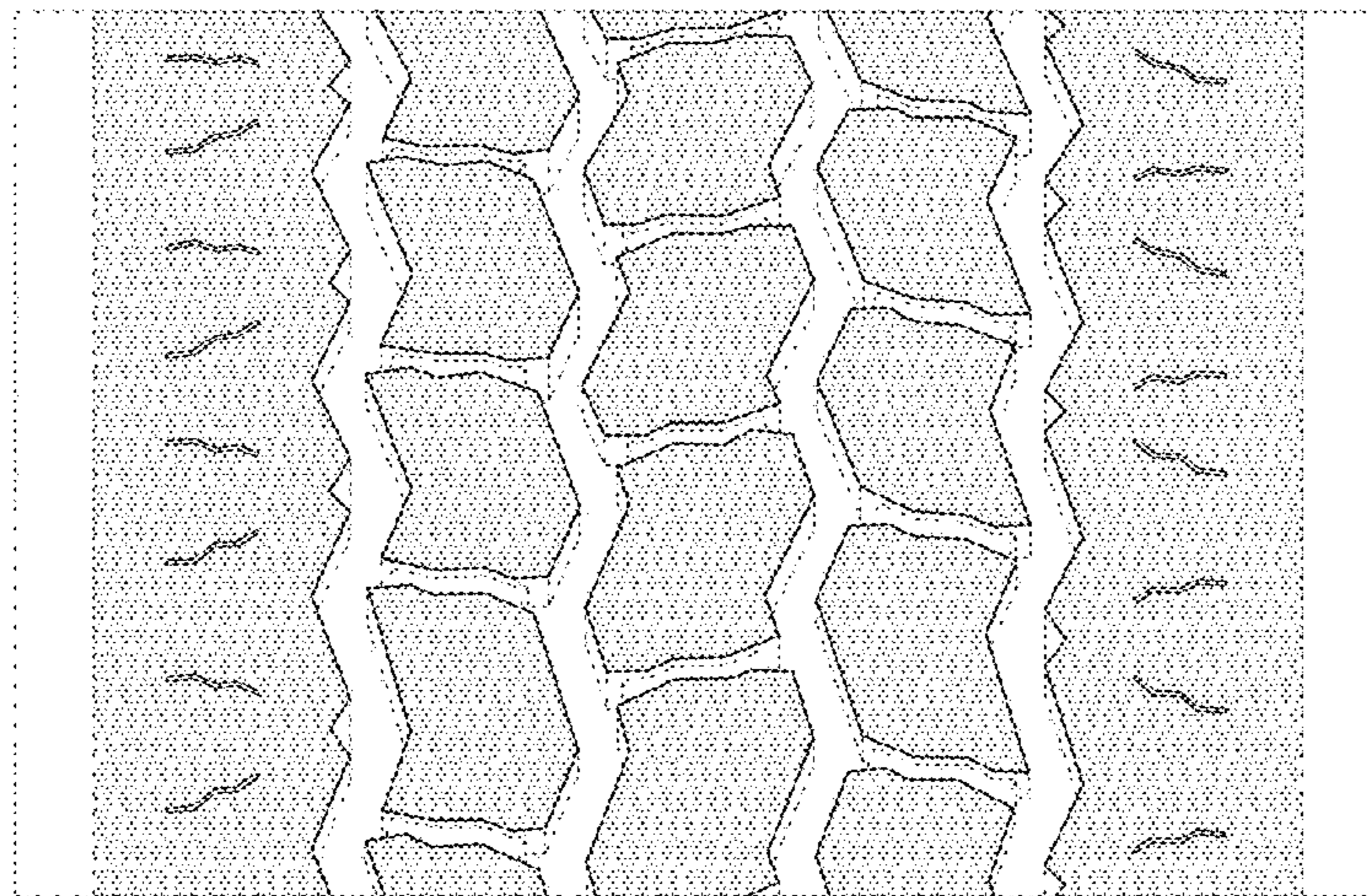

FIG.5