

US00D784248S

(12) **United States Design Patent** (10) **Patent No.:** **US D784,248 S**
Wang (45) **Date of Patent:** **** Apr. 18, 2017**

(54) **TIRE**

(71) Applicant: **Chuanzhu Wang**, Shandong (CN)

(72) Inventor: **Chuanzhu Wang**, Shandong (CN)

(**) Term: **14 Years**

(21) Appl. No.: **29/490,759**

(22) Filed: **May 13, 2014**

(51) **LOC (10) Cl.** **12-15**

(52) **U.S. Cl.**
USPC **D12/586**

(58) **Field of Classification Search**

USPC D12/536, 559, 561, 568–605, 512, 519,
D12/522, 537–538, 542, 544, 551, 552,
D12/554, 563; 152/523, 524, 525, 555,
152/209.1–209.9, 209.11–209.19,
152/209.21–209.28, 455
CPC B60C 13/00; B60C 13/001; B60C 13/02;
B60C 1/0025; B60C 11/03; B60C
11/0304; B60C 11/1218; B60C 11/1236;
B60C 11/1281; B60C 2011/1213; B60C
2200/06; B60C 1/00

See application file for complete search history.

(56) **References Cited**

U.S. PATENT DOCUMENTS

D280,981 S * 10/1985 Ohta D12/587
D350,096 S * 8/1994 Brightwell D12/587
D373,556 S * 9/1996 Attinello D12/586
D400,138 S * 10/1998 Blankenship D12/590
D437,809 S * 2/2001 Allison D12/586

D647,465 S * 10/2011 Iwasaki D12/586
D676,801 S * 2/2013 Scheifele D12/587
D680,058 S * 4/2013 Takei D12/588

* cited by examiner

Primary Examiner — Garth Rademaker

Assistant Examiner — Katie Stofko Mroczka

(74) *Attorney, Agent, or Firm* — Vidas, Arrett &
Steinkraus, P.A.

(57) **CLAIM**

The ornamental design for a tire, as shown and described.

DESCRIPTION

FIG. 1 is a front elevational view of the tire, it being understood that the tread pattern is repeated throughout the circumference of the tire tread, the opposite side being the same as that shown.

FIG. 2 is a fragmentary perspective view of the tire shown on a reduced scale from that of FIG. 1, it being understood that the tread pattern is repeated throughout the circumference of the tire tread; and,

FIG. 3 is a side elevational view of the right side of the tire shown on a reduced scale from that of FIG. 1, the opposite side being the same as that shown.

The dash-dot broken lines in FIGS. 1-3 illustrate the boundary of the claimed design that forms no part thereof. The evenly spaced broken lines illustrated in FIG. 3 illustrate portions of the tire that form no part of the claimed design.

1 Claim, 2 Drawing Sheets

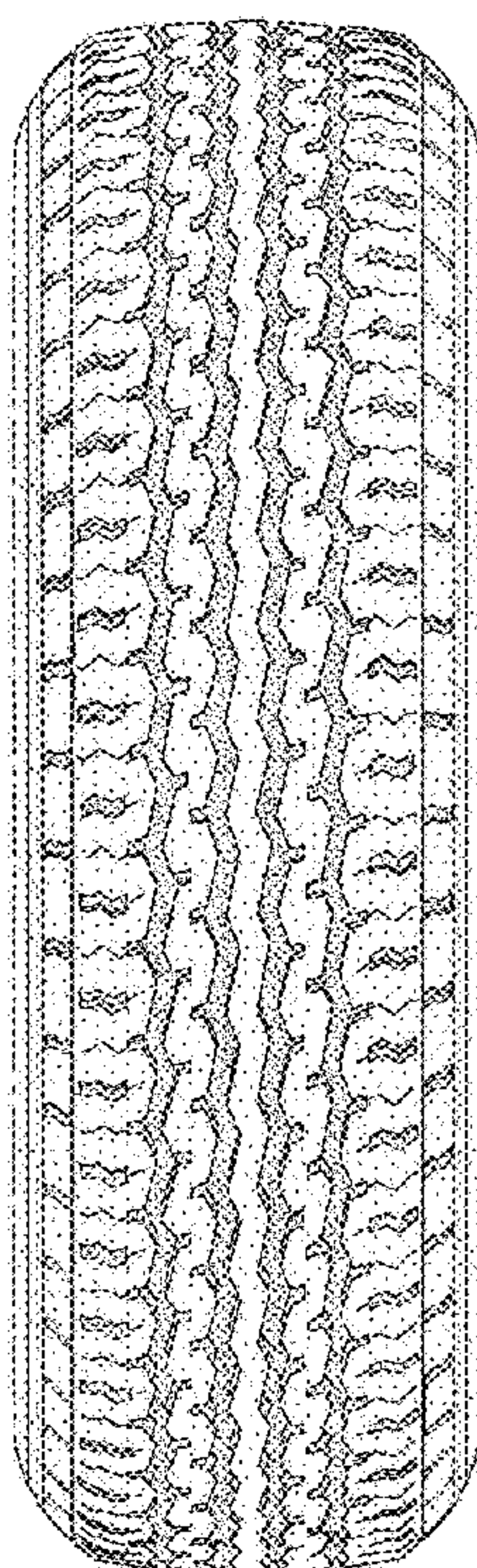

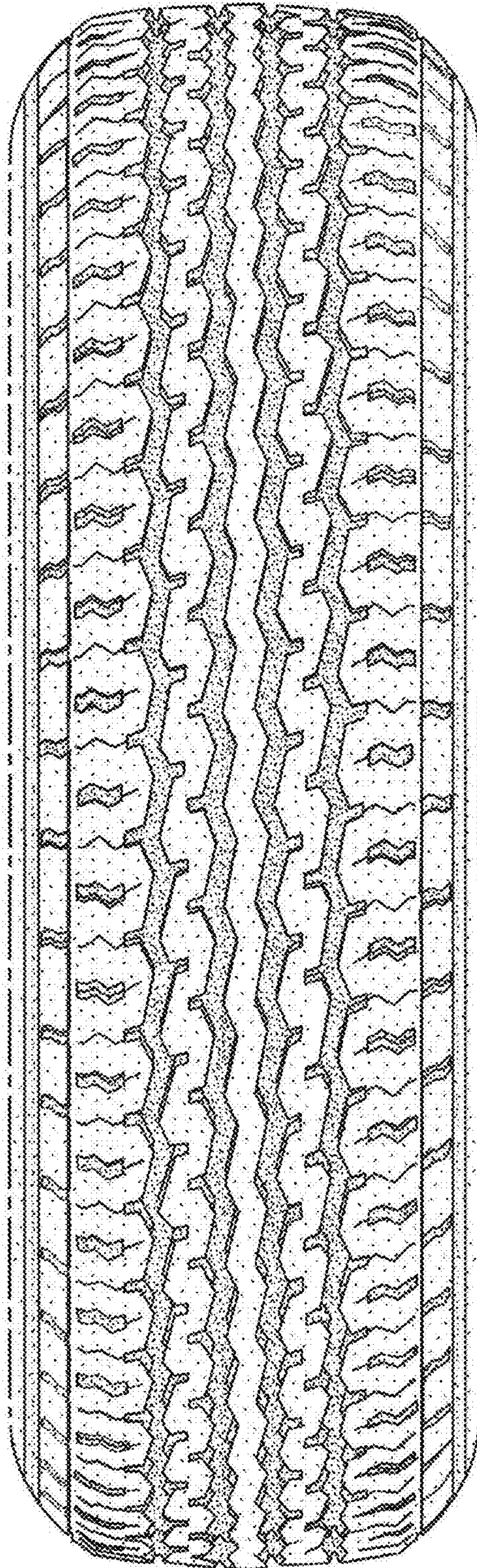

Fig. 1

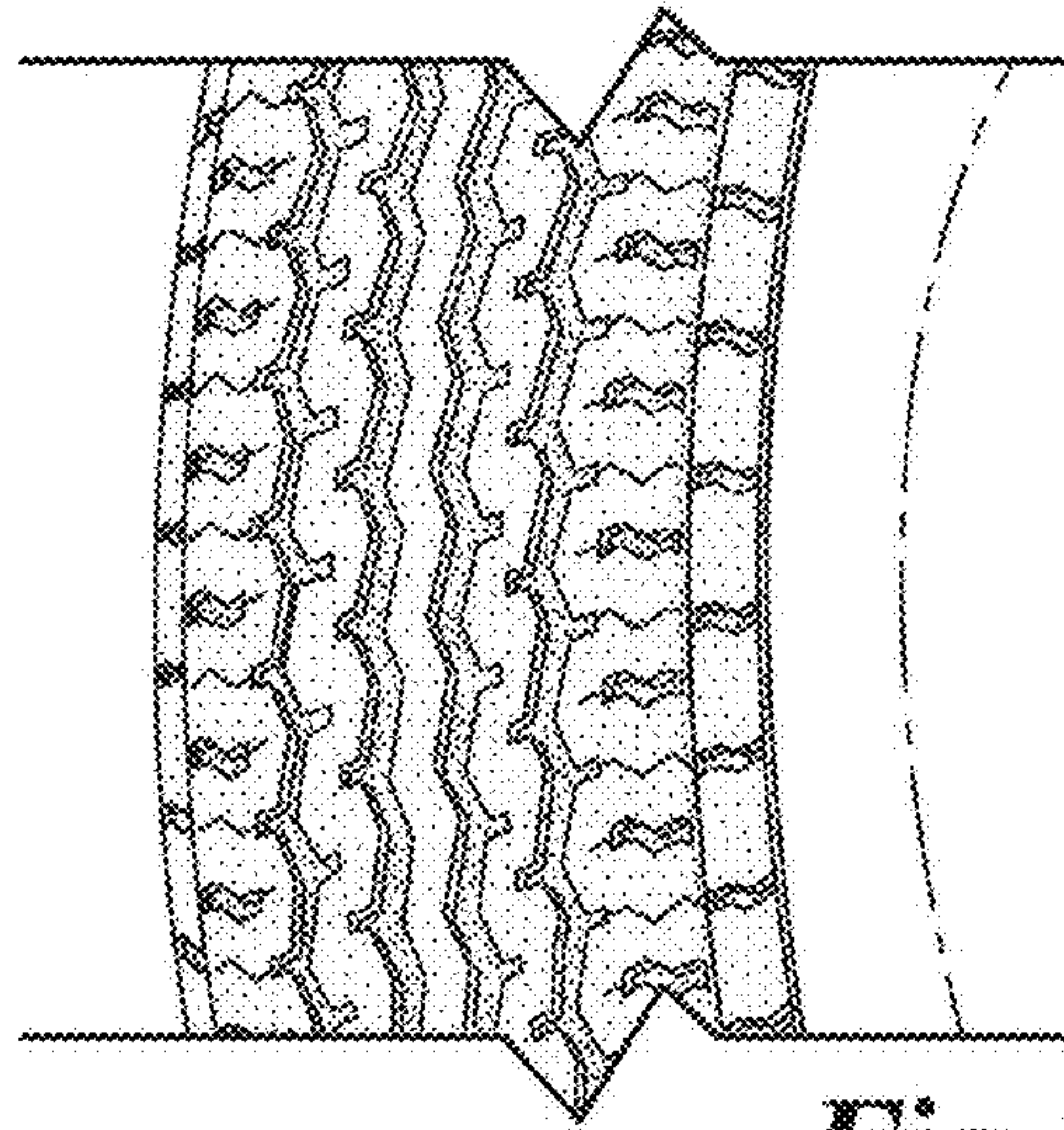

Fig. 2

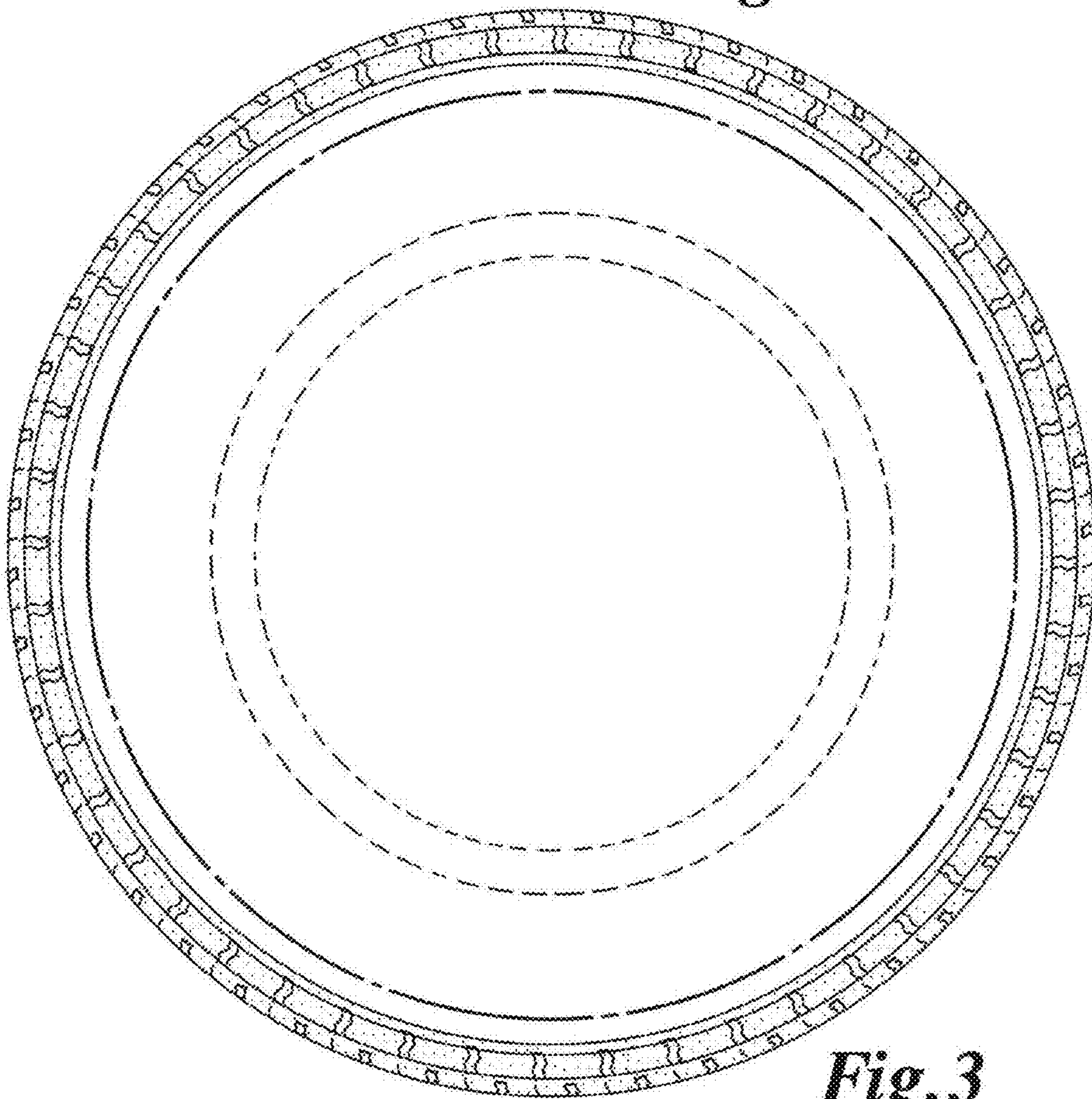

Fig. 3