



US00D784240S

(12) **United States Design Patent**
Platto et al.

(10) **Patent No.:** **US D784,240 S**

(45) **Date of Patent:** **** Apr. 18, 2017**

(54) **VEHICLE WHEEL CAP**

(71) Applicant: **Ford Motor Company**, Dearborn, MI (US)

(72) Inventors: **Gordon Platto**, Troy, MI (US); **Sean Tant**, Livonia, MI (US); **Dong Park**, Beverly Hills, MI (US)

(73) Assignee: **Ford Motor Company**, Dearborn, MI (US)

(**) Term: **15 Years**

(21) Appl. No.: **29/537,828**

(22) Filed: **Aug. 28, 2015**

(51) **LOC (10) Cl.** **12-16**

(52) **U.S. Cl.**
USPC **D12/213**

(58) **Field of Classification Search**
USPC D12/204-213, 197; D8/312, 321, 397; D9/453, 447, 446
CPC B60B 7/00; B60B 7/02; B60B 7/04; B60B 7/01; B60B 7/06; B60B 7/08; B60B 27/00; B60B 3/02; B60B 3/04; B60B 3/06; B60B 3/10; B60B 1/00; B60B 1/08; B60B 1/10; B60B 1/12
See application file for complete search history.

(56) **References Cited**

U.S. PATENT DOCUMENTS

D93,650 S * 10/1934 Fleisch D9/453
D338,650 S * 8/1993 Bujan D12/197

D353,357 S * 12/1994 Weinberg D12/197
D363,909 S * 11/1995 Carnett D12/197
D450,290 S * 11/2001 Schardt D12/213
D481,801 S * 11/2003 Whitley D9/453
D498,198 S * 11/2004 Buma D12/213
D498,447 S * 11/2004 Kato D12/207
D503,667 S * 4/2005 Keefer D12/197
D538,733 S * 3/2007 McMath D12/213
D543,107 S * 5/2007 Reed D9/453
D547,172 S * 7/2007 Kent D8/397
D608,716 S * 1/2010 Baumann D12/213
D611,885 S * 3/2010 Dringenberg D12/197
D649,099 S * 11/2011 Nakamura D12/197
D662,869 S * 7/2012 Ballard D12/213
D693,222 S * 11/2013 Ramsey D9/453
D721,963 S * 2/2015 Finkbohner D9/453
D749,482 S * 2/2016 Schroeder D12/207
D754,584 S * 4/2016 Fretz D12/213
D756,221 S * 5/2016 Koop D9/453

* cited by examiner

Primary Examiner — Stacia Cadmus

(74) *Attorney, Agent, or Firm* — LeClairRyan

(57) **CLAIM**

The ornamental design for a vehicle wheel cap, as shown and described.

DESCRIPTION

FIG. 1 is a top perspective view of a vehicle wheel cap; and, FIG. 2 is a front elevational view thereof.

1 Claim, 2 Drawing Sheets

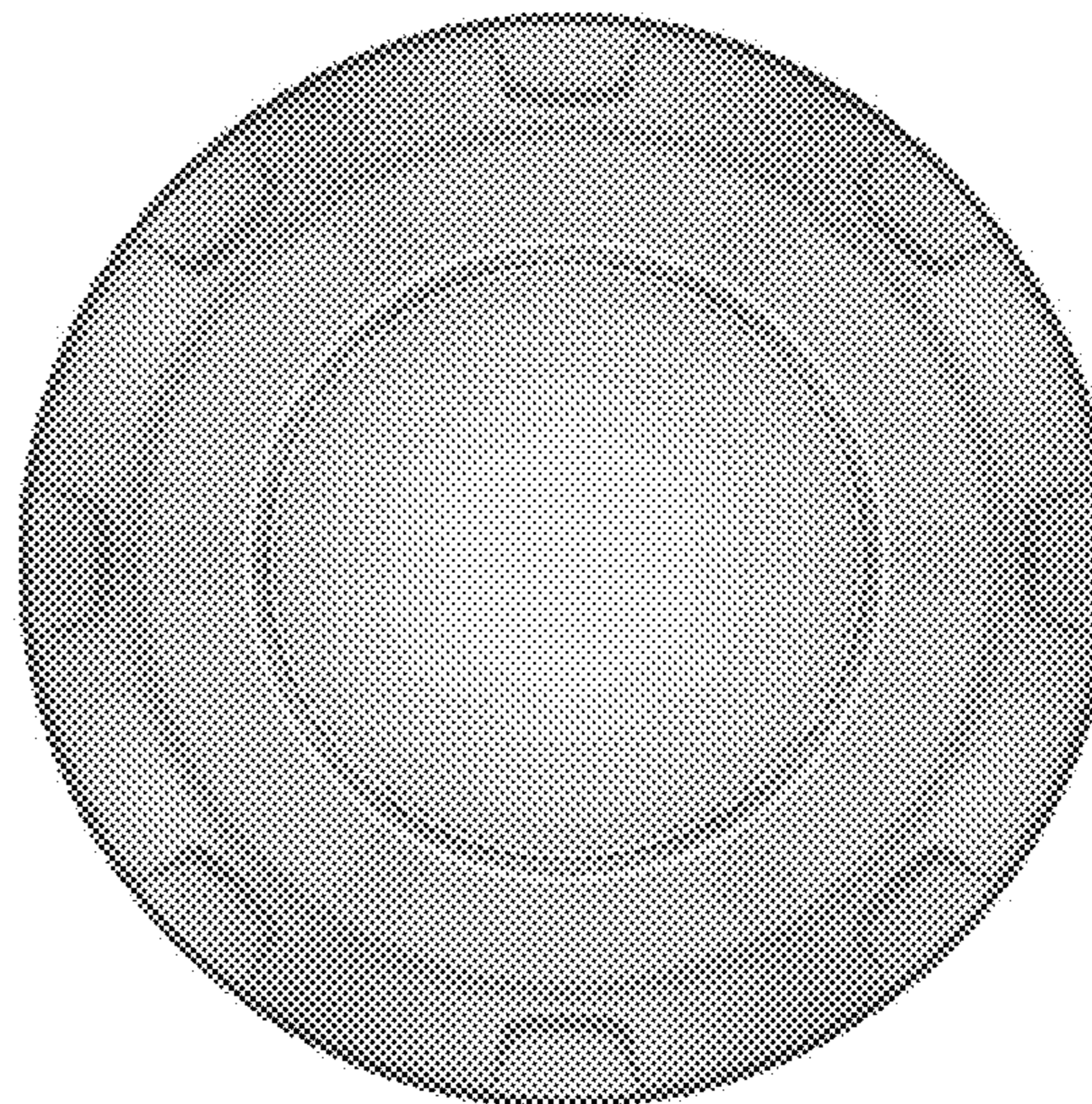
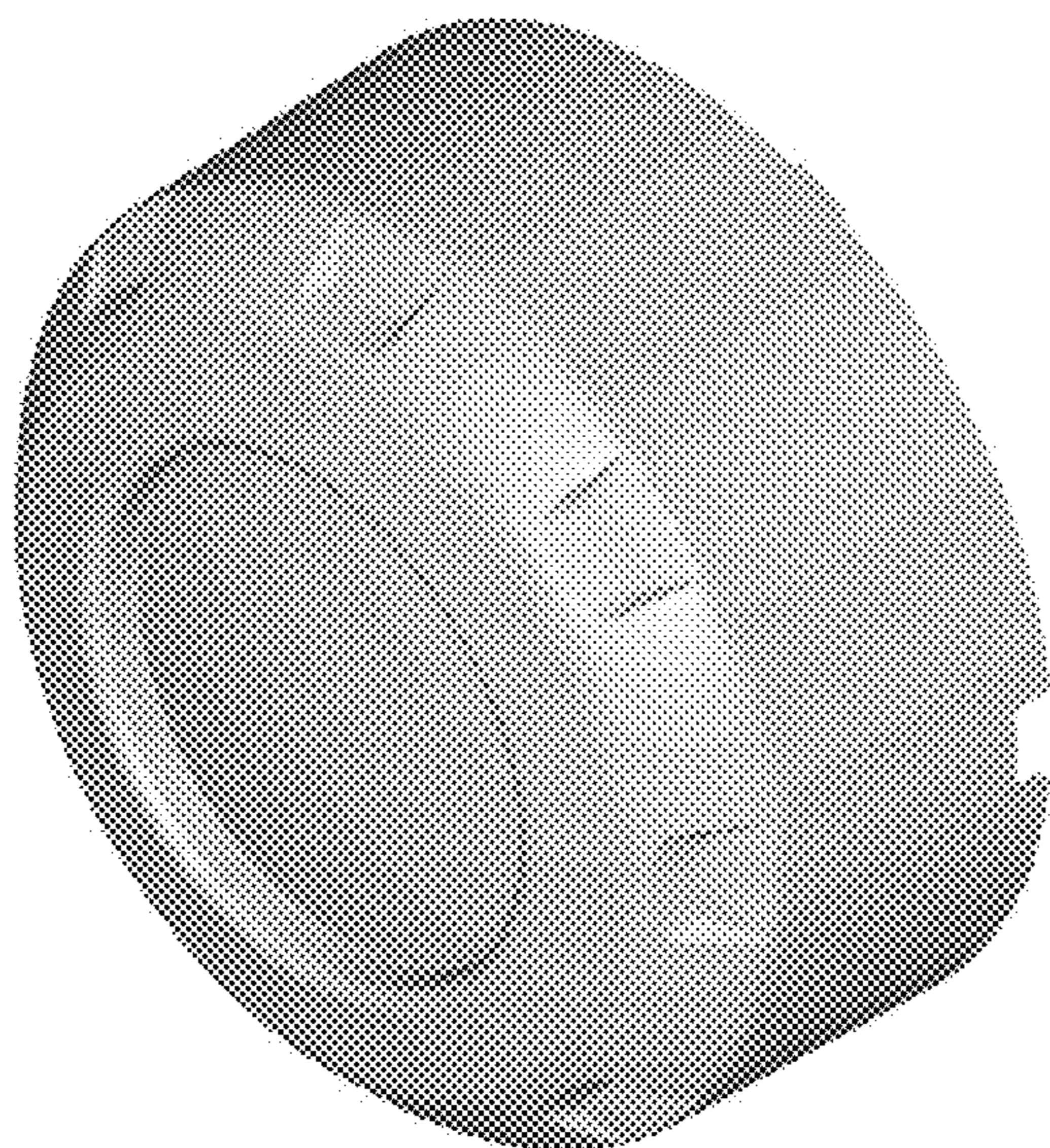



Figure 1

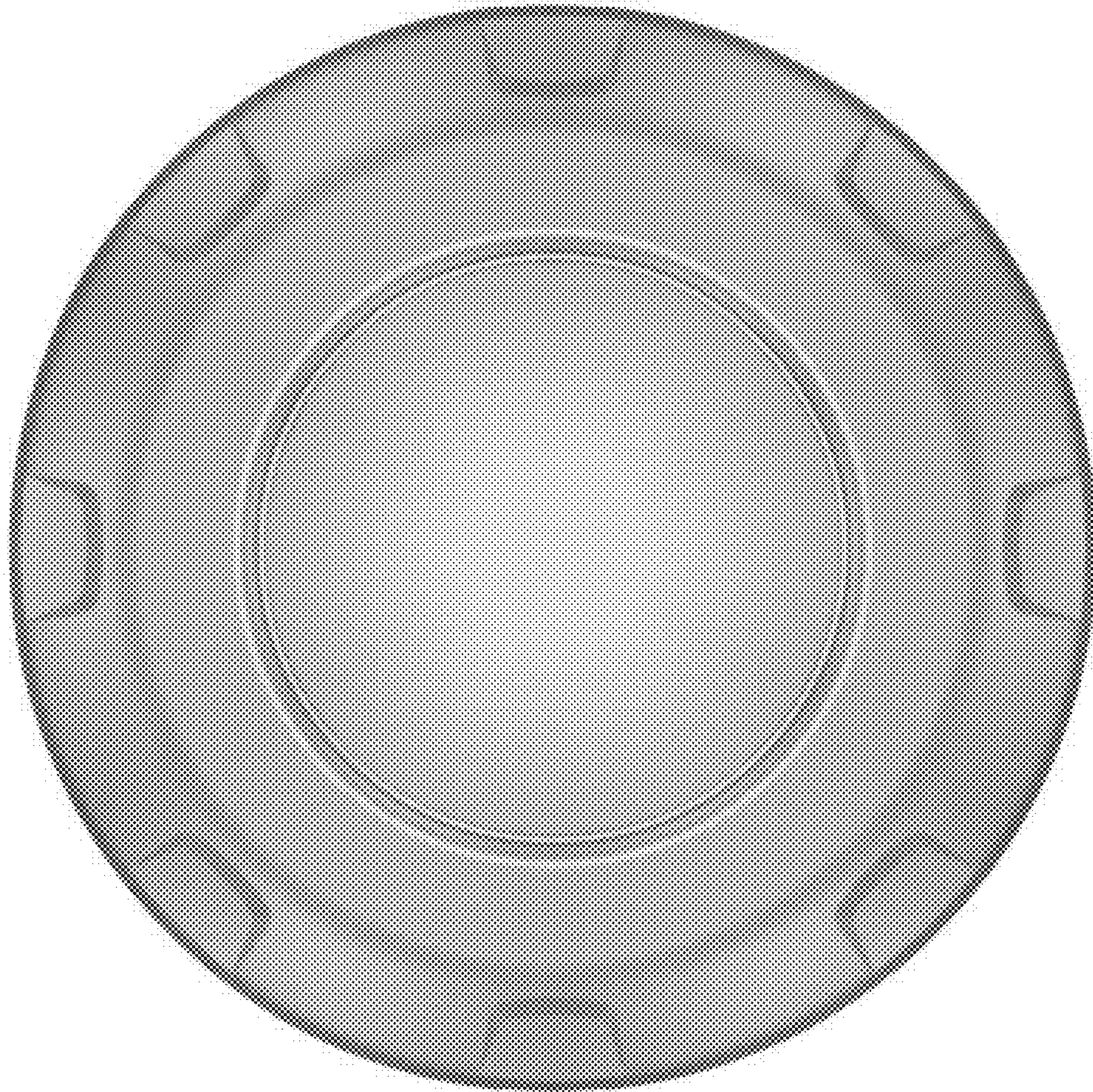

Figure 2