



US00D784105S

(12) **United States Design Patent**
Nelson

(10) **Patent No.:** **US D784,105 S**

(45) **Date of Patent:** **** Apr. 18, 2017**

(54) **TOOL HANDLE**

D734,114 S * 7/2015 Robinson D8/83
D734,115 S * 7/2015 Robinson D8/83
D755,602 S * 5/2016 Marcus D8/85

(71) Applicant: **Home Depot Product Authority, LLC**,
Atlanta, GA (US)

(72) Inventor: **Michael Nelson**, Peachtree City, GA
(US)

(73) Assignee: **Home Depot Product Authority, LLC**,
Atlanta, GA (US)

(**) Term: **15 Years**

(21) Appl. No.: **29/556,956**

(22) Filed: **Mar. 4, 2016**

Related U.S. Application Data

(62) Division of application No. 29/488,943, filed on Apr.
24, 2014, now Pat. No. Des. 754,512.

(51) **LOC (10) Cl.** **08-04**

(52) **U.S. Cl.**
USPC **D8/83**

(58) **Field of Classification Search**
USPC D8/21, 24-26, 29, 61, 82-87, 107;
81/52, 53.1, 58.3, 177.1-177.4, 177.7,
81/438-439, 467, 480, 489-491
CPC A47J 43/26; B25B 13/463; B25B 13/468;
B25B 15/04; B25G 1/005; B25G 1/085
See application file for complete search history.

(56) **References Cited**

U.S. PATENT DOCUMENTS

D613,144 S * 4/2010 Lin D8/107
D618,527 S * 6/2010 Deguglimo D8/29
8,601,916 B2 * 12/2013 Chen B25B 15/00
7/143

OTHER PUBLICATIONS

Craftsman 25 Piece Ratcheting T-Handle Set. Downloaded from
<http://www.sears.com/craftsman-25-piece-ratcheting-t-handle-set/p-00944971000P?sid=ID> . . . on Sep. 19, 2016.*

* cited by examiner

Primary Examiner — Philip S Hyder

Assistant Examiner — Roselynn Cody

(74) *Attorney, Agent, or Firm* — Greenberg Traurig, LLP

(57) **CLAIM**

The ornamental design for a tool handle, as shown and
described.

DESCRIPTION

FIG. 1 is a perspective view of my tool handle;
FIG. 2 is a side view thereof;
FIG. 3 is another side view thereof, opposite the side view
shown in FIG. 2;
FIG. 4 is a front view thereof;
FIG. 5 is a back view thereof;
FIG. 6 is a bottom view thereof; and,
FIG. 7 is a top view thereof.

The dashed lines outside of the claimed tool handle repre-
sent environmental structure that forms no part of the
claimed design; specifically, some such dashed lines show
aspects of an example tool (a ratchet) with which the
claimed tool handle may be used. Other dashed lines show
that while a logo may (but need not) be used with the
claimed design, no particular logo is claimed.

1 Claim, 5 Drawing Sheets

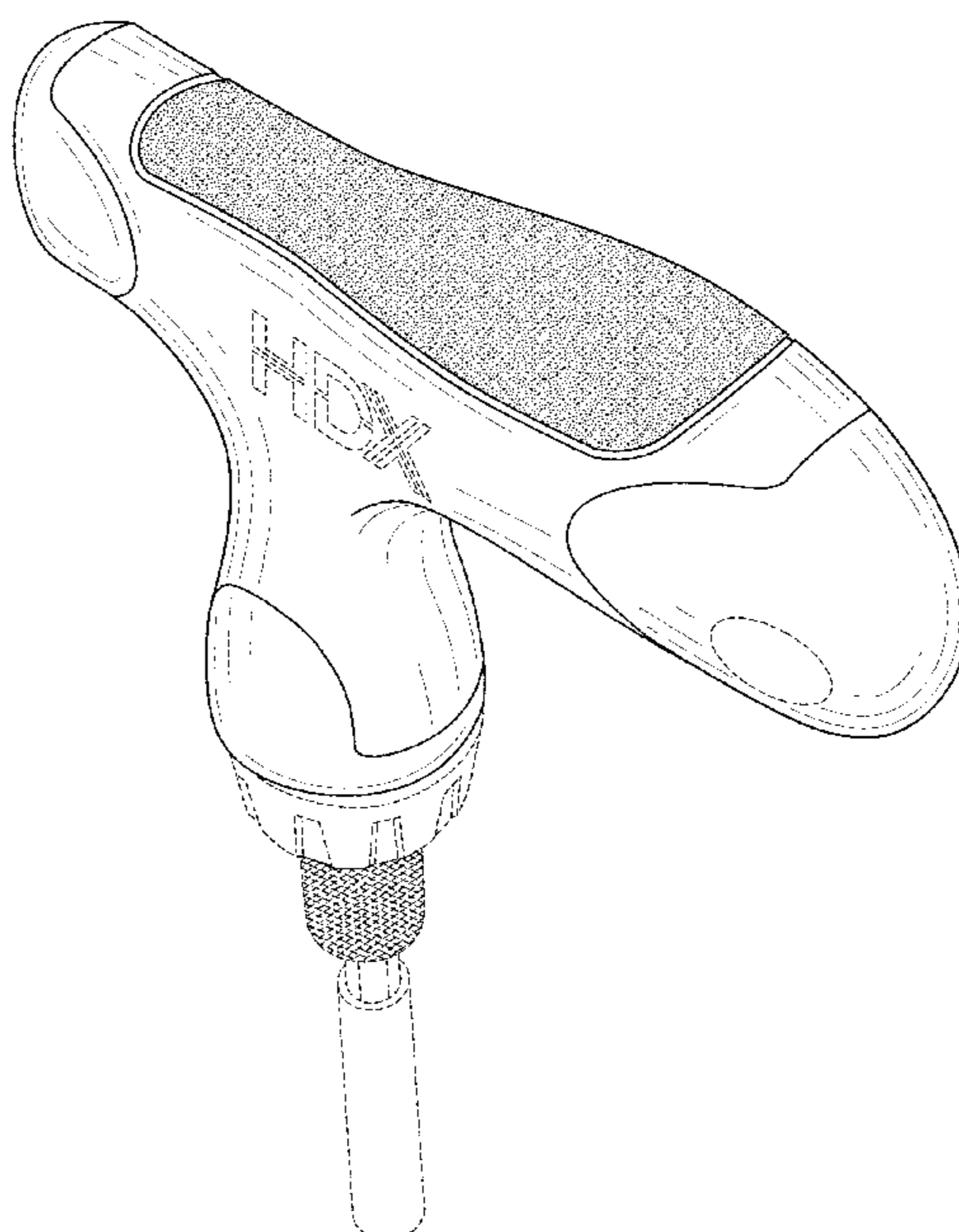

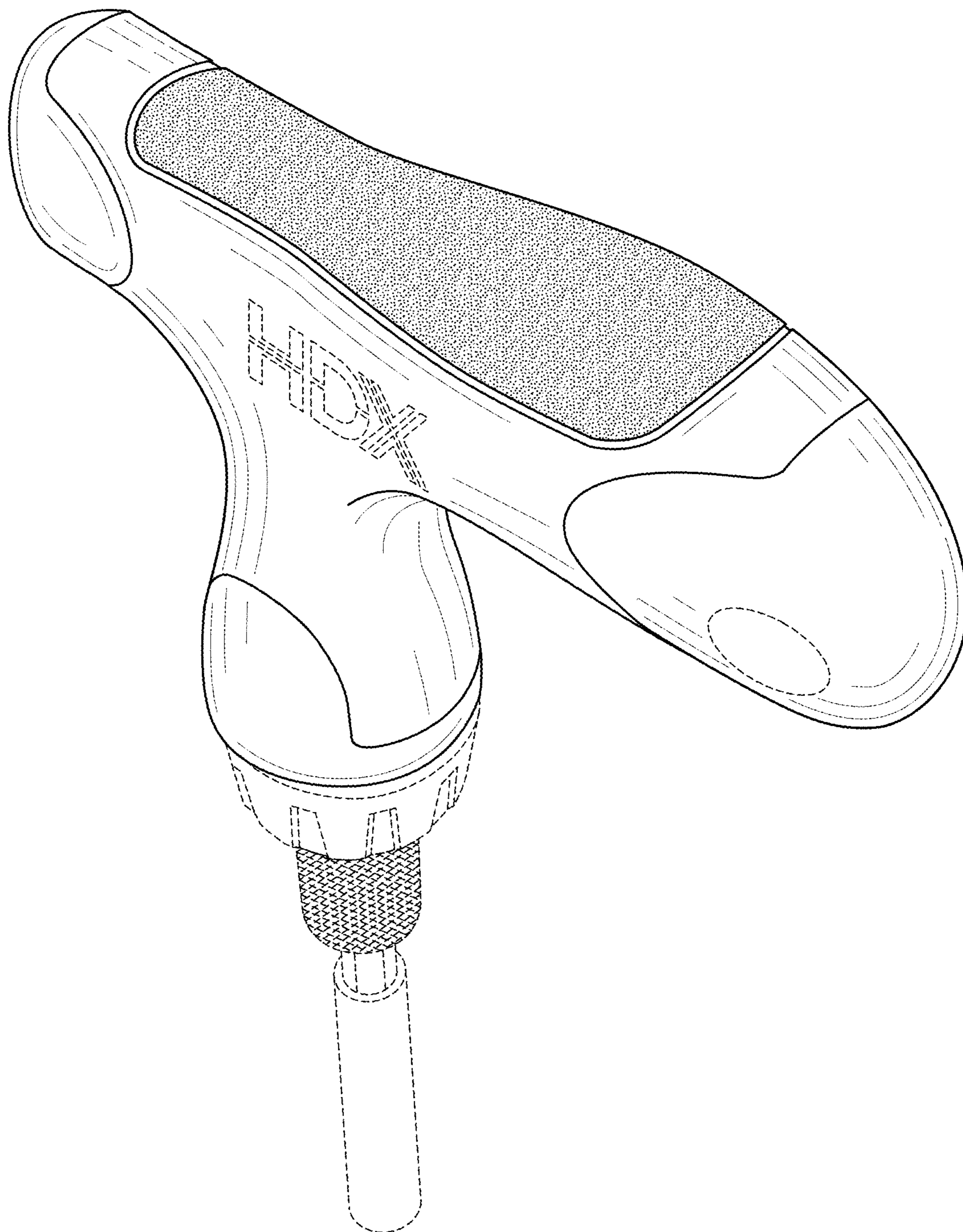

FIG. 1

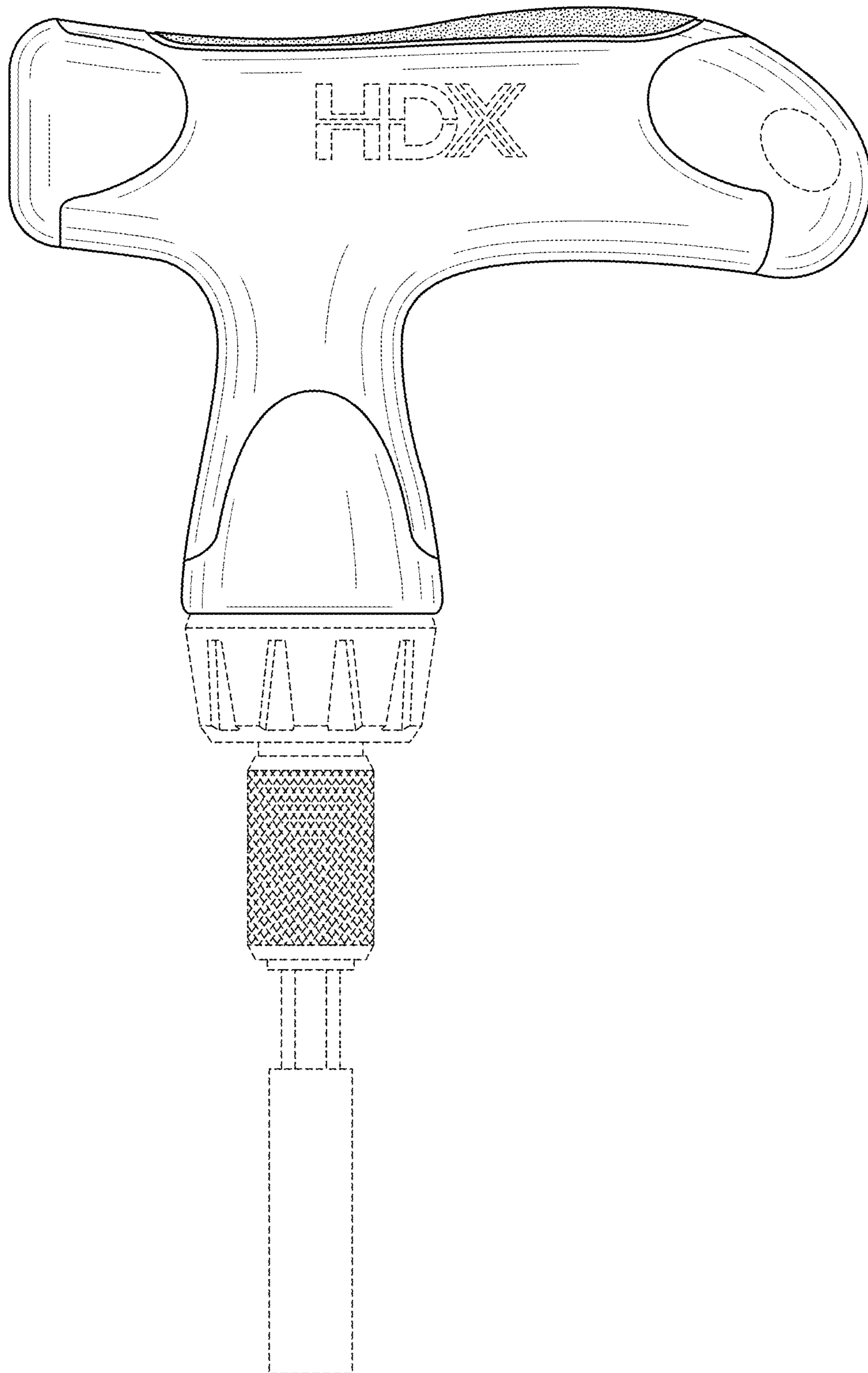

FIG. 2

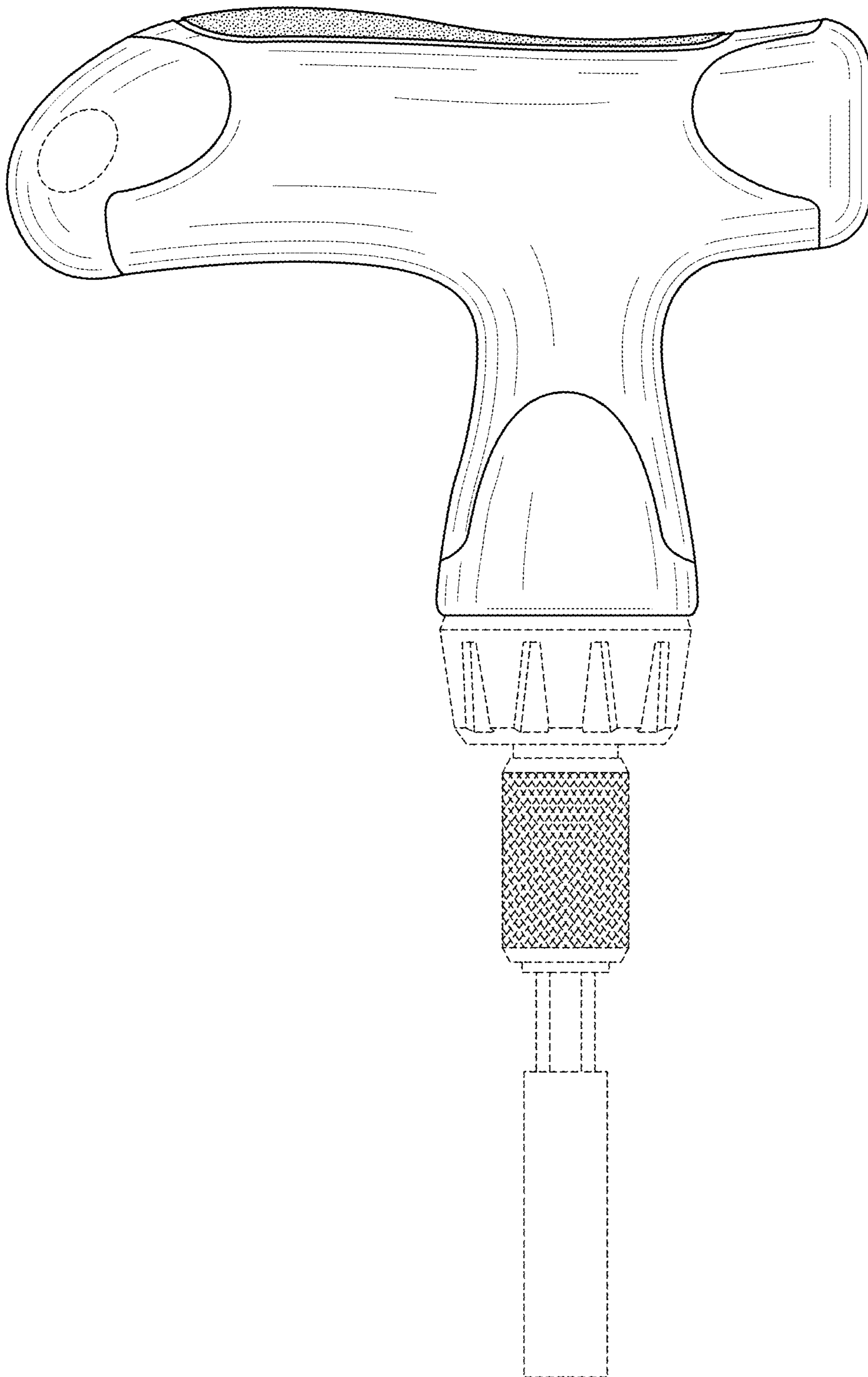

FIG. 3

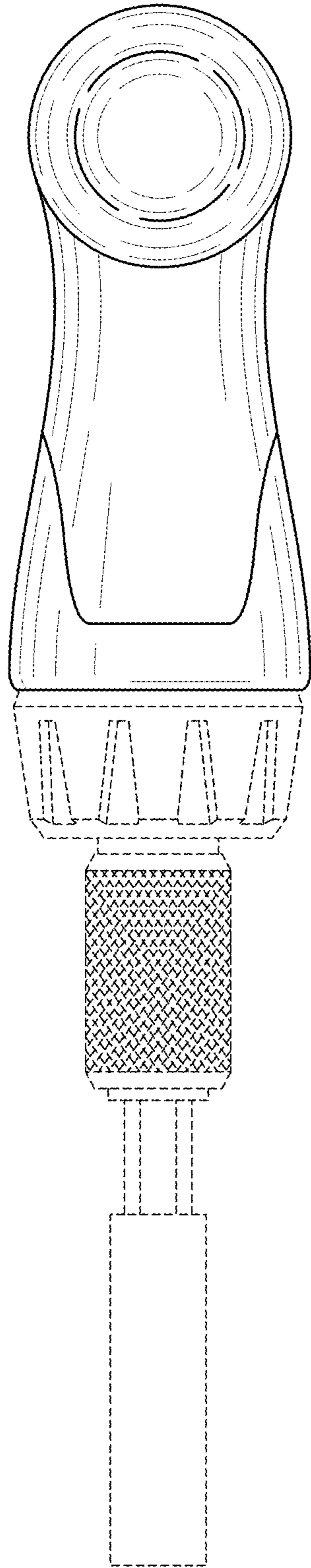

FIG. 4

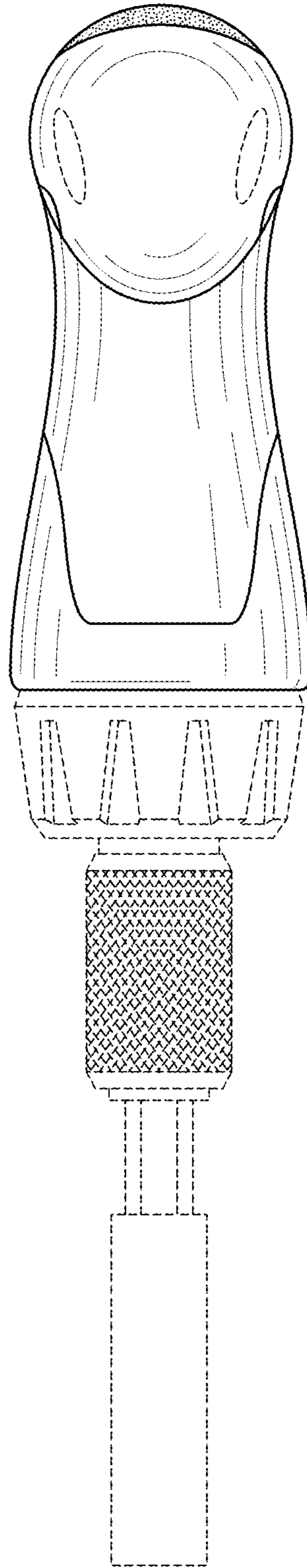

FIG. 5

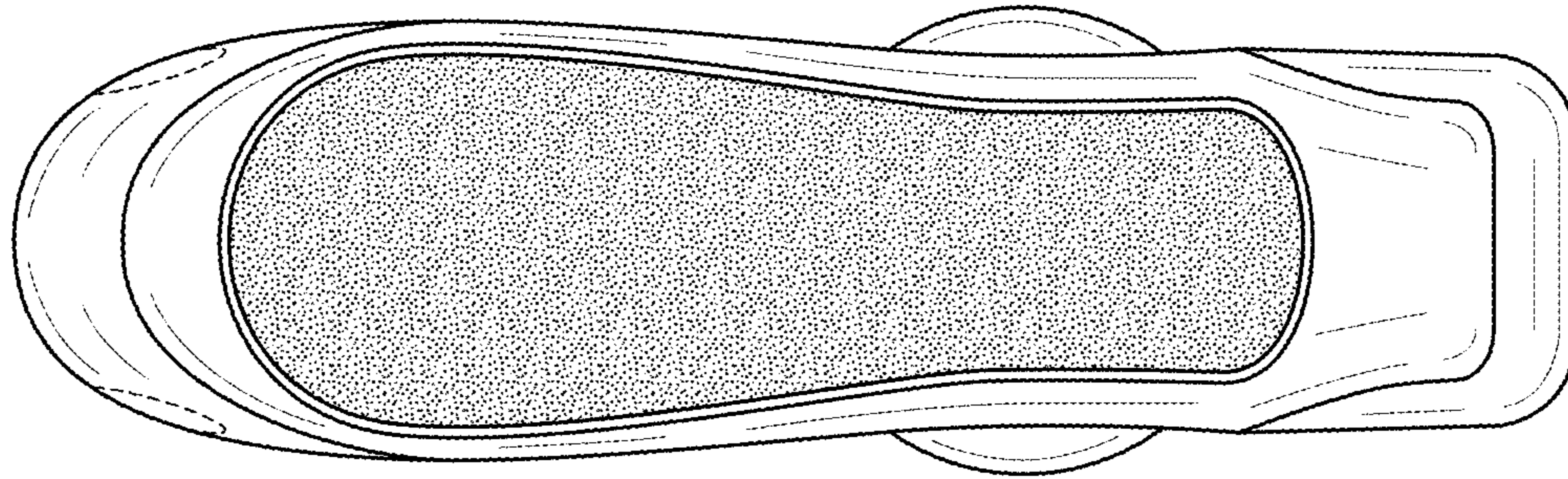

FIG. 6

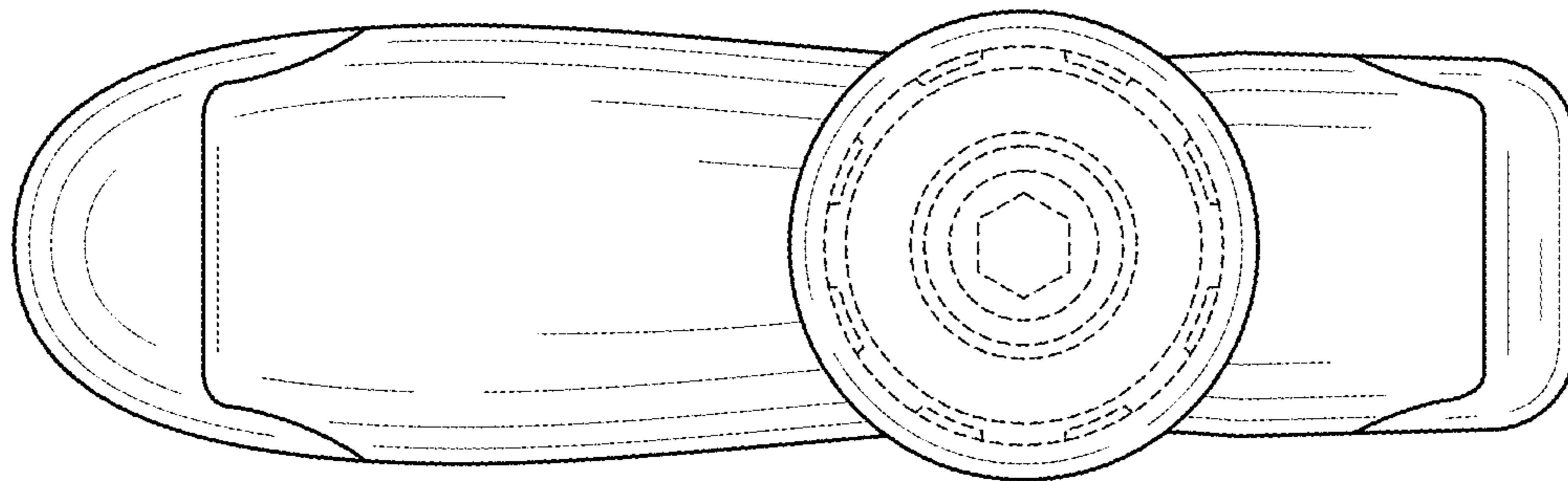

FIG. 7