



US00D783977S

(12) **United States Design Patent**  
**Raysse**

(10) **Patent No.:** **US D783,977 S**  
(45) **Date of Patent:** **\*\* Apr. 18, 2017**

(54) **SHOE UPPER**

(71) Applicant: **Skechers U.S.A., Inc. II**, Manhattan Beach, CA (US)

(72) Inventor: **David Raysse**, Los Angeles, CA (US)

(73) Assignee: **SKECHERS U.S.A., INC. II**, Manhattan Beach, CA (US)

(\*\*) Term: **15 Years**

(21) Appl. No.: **29/574,556**

(22) Filed: **Aug. 16, 2016**

**Related U.S. Application Data**

(62) Division of application No. 29/561,300, filed on Apr. 14, 2016, now Pat. No. Des. 772,547.

(51) **LOC (10) Cl.** ..... **02-99**

(52) **U.S. Cl.**  
USPC ..... **D2/969**

(58) **Field of Classification Search**  
USPC ..... D2/902, 906-908, 919, 920, 923, 944,  
D2/969, 972-974, 977  
CPC ... A43B 13/181; A43B 13/141; A43B 13/186;  
A43B 13/188; A43B 23/00; A43B 23/02;  
A43B 5/00; A43B 23/26; A43B 1/04;  
A43B 11/14; A43B 7/00; A43C 1/00;  
A43C 11/00

See application file for complete search history.

(56) **References Cited**

**U.S. PATENT DOCUMENTS**

|            |   |         |           |       |        |
|------------|---|---------|-----------|-------|--------|
| D107,962 S | * | 1/1938  | Lanz      | ..... | D2/923 |
| D153,256 S |   | 4/1949  | Braga     |       |        |
| D176,339 S |   | 12/1955 | Joyce     |       |        |
| D186,155 S | * | 9/1959  | Bianchini | ..... | D2/923 |
| D245,127 S | * | 7/1977  | Fukuoka   | ..... | D2/923 |
| D246,943 S |   | 1/1978  | Fukuoka   |       |        |

|            |   |         |                    |       |        |
|------------|---|---------|--------------------|-------|--------|
| D246,944 S |   | 1/1978  | Fukuoka            |       |        |
| D248,511 S |   | 7/1978  | Fukuoka            |       |        |
| D297,481 S |   | 9/1988  | Mourad et al.      |       |        |
| D315,054 S |   | 3/1991  | Hatfield           |       |        |
| D325,118 S |   | 4/1992  | Smith              |       |        |
| D345,460 S |   | 3/1994  | Ryder              |       |        |
| D358,702 S |   | 5/1995  | Edwards            |       |        |
| D402,454 S |   | 12/1998 | Kelchak            |       |        |
| D407,542 S |   | 4/1999  | Koh                |       |        |
| D413,013 S |   | 8/1999  | Koh                |       |        |
| D435,959 S | * | 1/2001  | Akhidime           | ..... | D2/902 |
| D439,729 S |   | 4/2001  | Mastroianni et al. |       |        |
| D458,442 S | * | 6/2002  | Matis              | ..... | D2/903 |
| D466,276 S |   | 12/2002 | Tomczak            |       |        |
| D472,040 S | * | 3/2003  | Koo                | ..... | D2/972 |
| D499,863 S |   | 12/2004 | Sakai et al.       |       |        |
| D500,404 S |   | 1/2005  | Robbins            |       |        |
| D546,543 S | * | 7/2007  | DiTullo, Jr.       | ..... | D2/972 |
| D550,933 S |   | 9/2007  | Hulbert            |       |        |

(Continued)

*Primary Examiner* — Dominic Simone

(74) *Attorney, Agent, or Firm* — Marshall A. Lerner; Marvin H. Kleinberg; Kleinberg & Lerner, LLP

(57) **CLAIM**

The ornamental design for a shoe upper, as shown and described.

**DESCRIPTION**

FIG. 1 is a perspective view of a shoe upper in accordance with my new design.  
FIG. 2 is a left side view thereof;  
FIG. 3 is a right side view thereof;  
FIG. 4 is a top plan view thereof;  
FIG. 5 is a bottom plan view thereof;  
FIG. 6 is a rear elevation view thereof; and,  
FIG. 7 is a front elevation view.  
Broken lines showing the remainder of the shoe in the figures are for illustrative purposes only and form no part of the claimed invention.

**1 Claim, 6 Drawing Sheets**

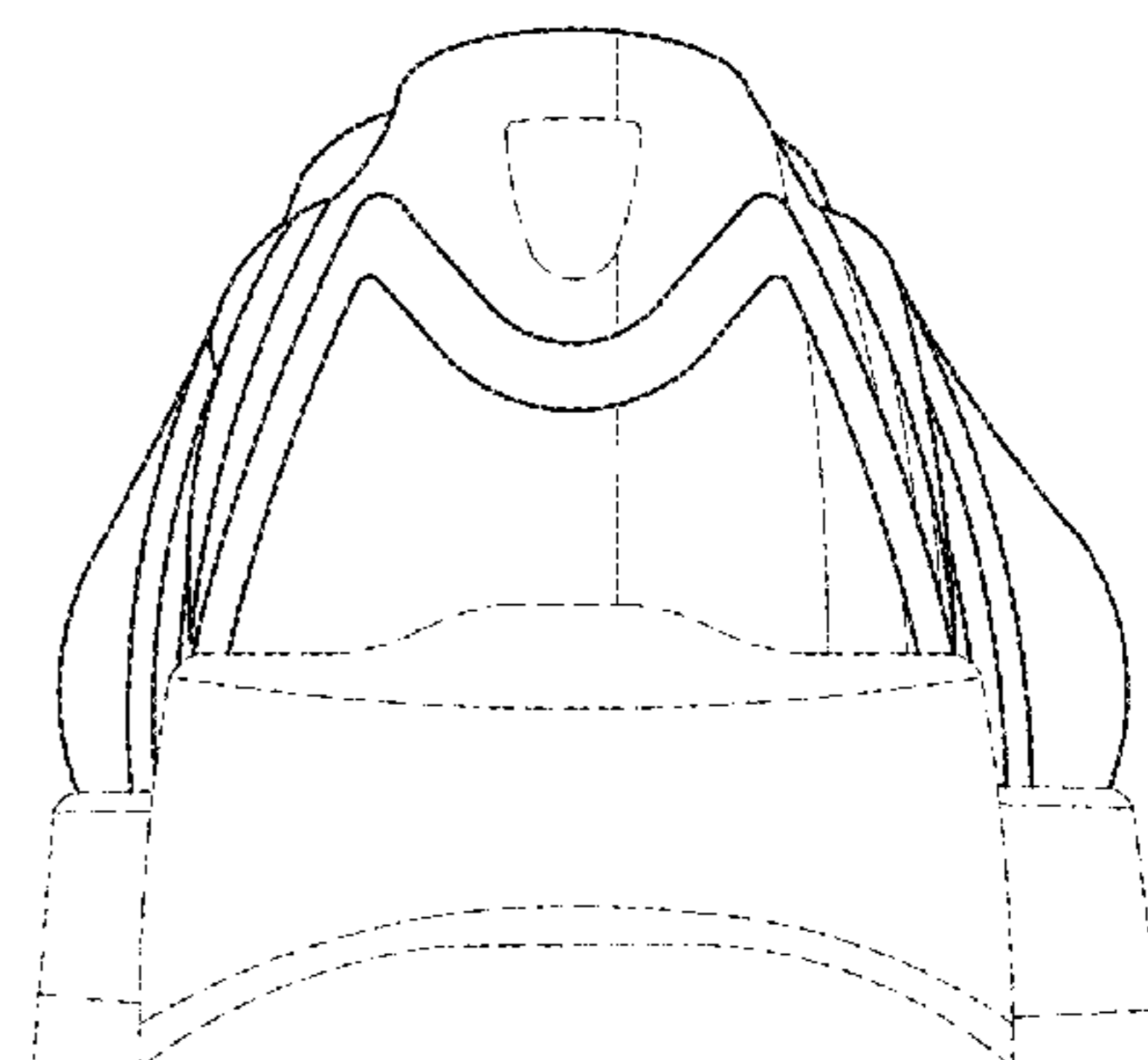
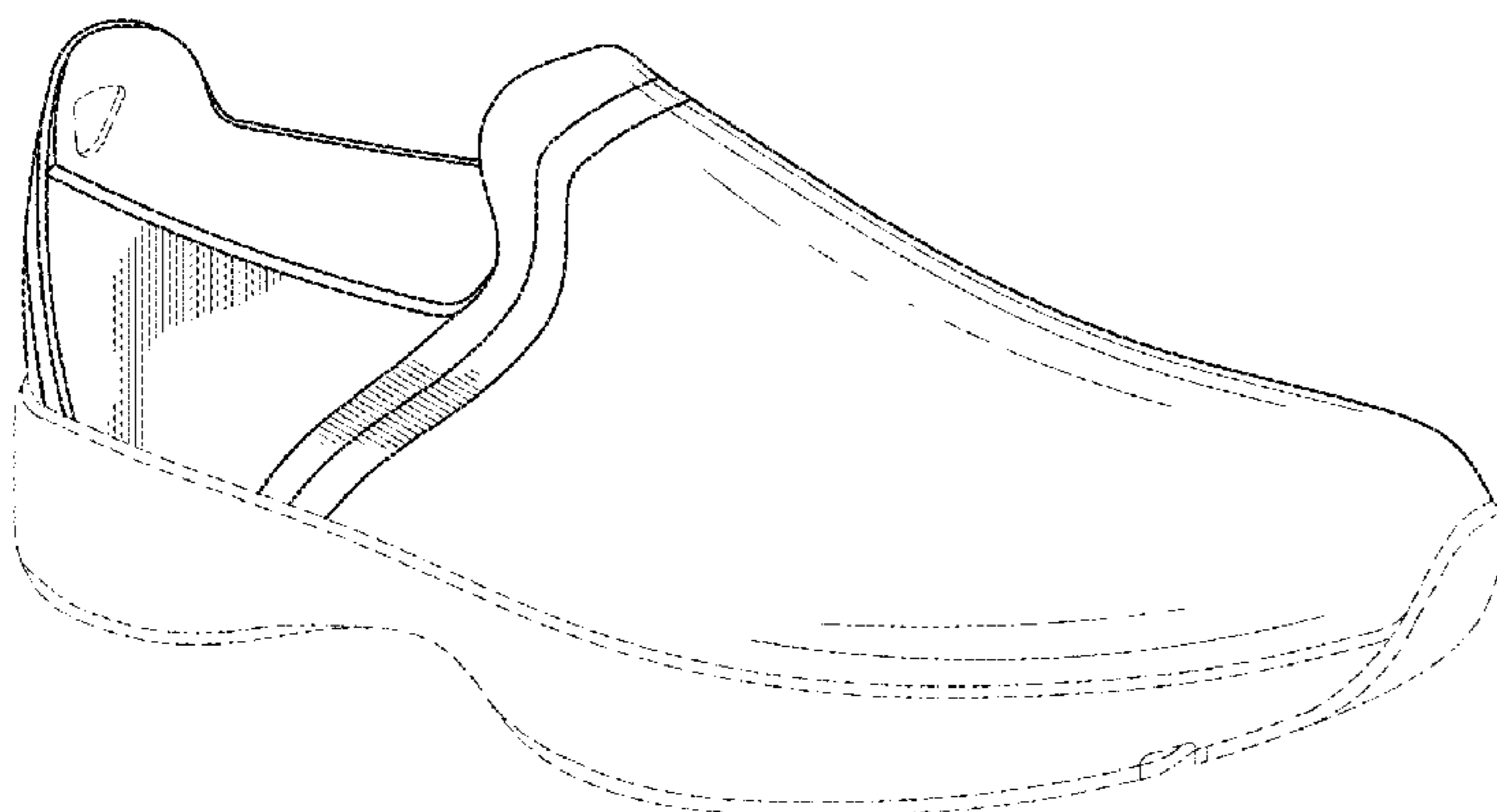

(56)

**References Cited**

U.S. PATENT DOCUMENTS

|              |         |                      |        |
|--------------|---------|----------------------|--------|
| D560,331 S   | 1/2008  | Cohen                |        |
| D564,185 S   | 3/2008  | Cohen                |        |
| D564,186 S   | 3/2008  | Cohen                |        |
| D574,135 S * | 8/2008  | Weisbly .....        | D2/969 |
| D577,890 S   | 10/2008 | Horne et al.         |        |
| D577,892 S   | 10/2008 | St-Louis et al.      |        |
| D581,644 S   | 12/2008 | Roy                  |        |
| D595,039 S   | 6/2009  | Matis                |        |
| D609,885 S   | 2/2010  | Briggs               |        |
| D626,737 S * | 11/2010 | Dean .....           | D2/923 |
| D636,568 S * | 4/2011  | McMillan .....       | D2/946 |
| D638,615 S * | 5/2011  | McMillan .....       | D2/946 |
| D639,537 S   | 6/2011  | Countee et al.       |        |
| D648,513 S   | 11/2011 | McVicker et al.      |        |
| D654,255 S   | 2/2012  | Amzallag             |        |
| D660,569 S   | 5/2012  | Abramowitz           |        |
| D661,884 S   | 6/2012  | Raysse               |        |
| D666,799 S   | 9/2012  | Now                  |        |
| D685,170 S   | 7/2013  | Raysse               |        |
| D688,446 S * | 8/2013  | Raysse .....         | D2/923 |
| D705,530 S * | 5/2014  | Teteriatnikov .....  | D2/974 |
| D723,788 S * | 3/2015  | Raysse .....         | D2/969 |
| D725,896 S   | 4/2015  | MacMaster            |        |
| D744,224 S * | 12/2015 | de Montgolfier ..... | D2/972 |
| D745,258 S * | 12/2015 | Raysse .....         | D2/969 |
| D747,864 S   | 1/2016  | MacMaster            |        |
| D749,831 S   | 2/2016  | Gewirz et al.        |        |
| D772,547 S * | 11/2016 | Raysse .....         | D2/969 |

\* cited by examiner

FIG. 1

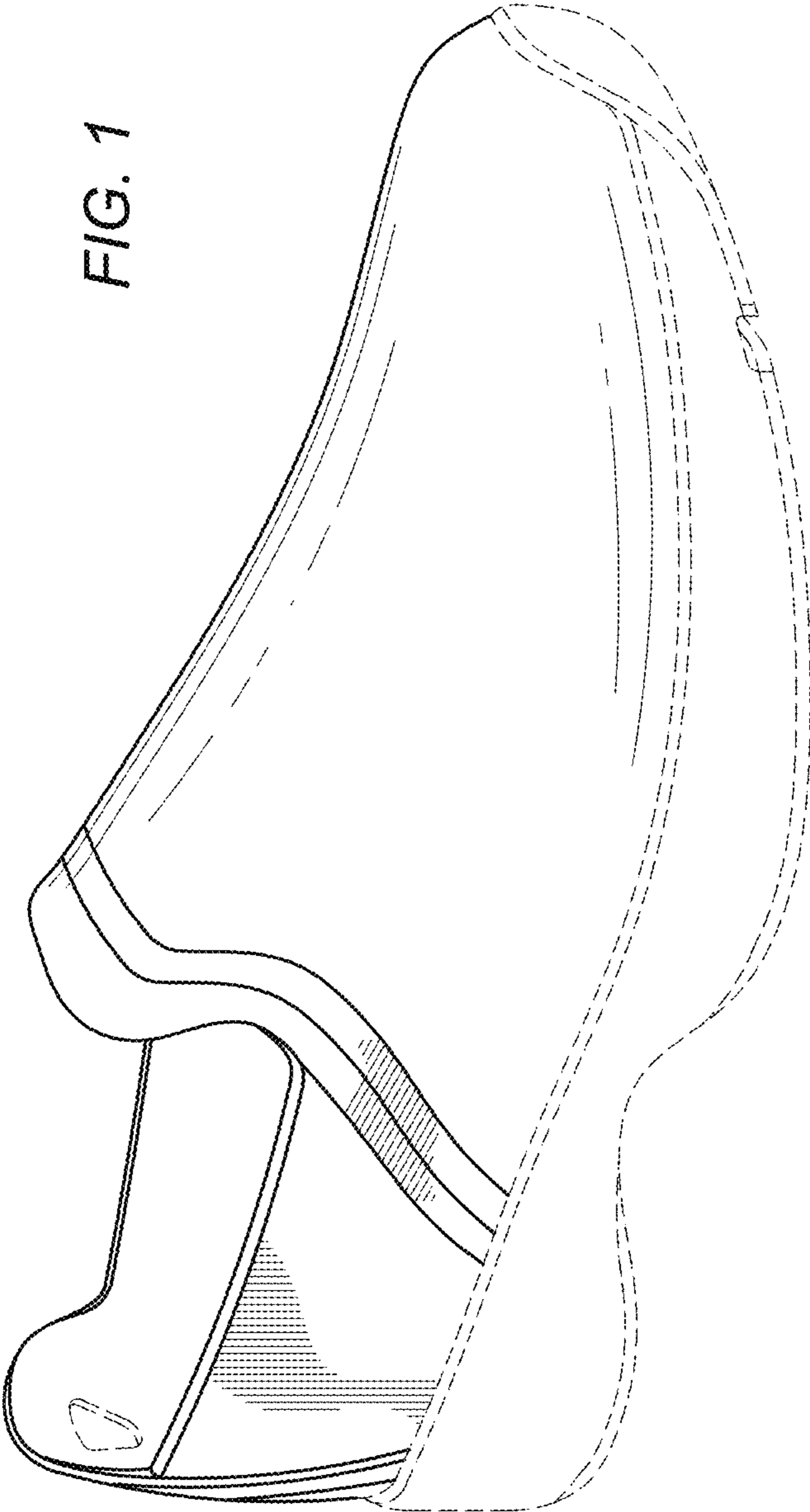
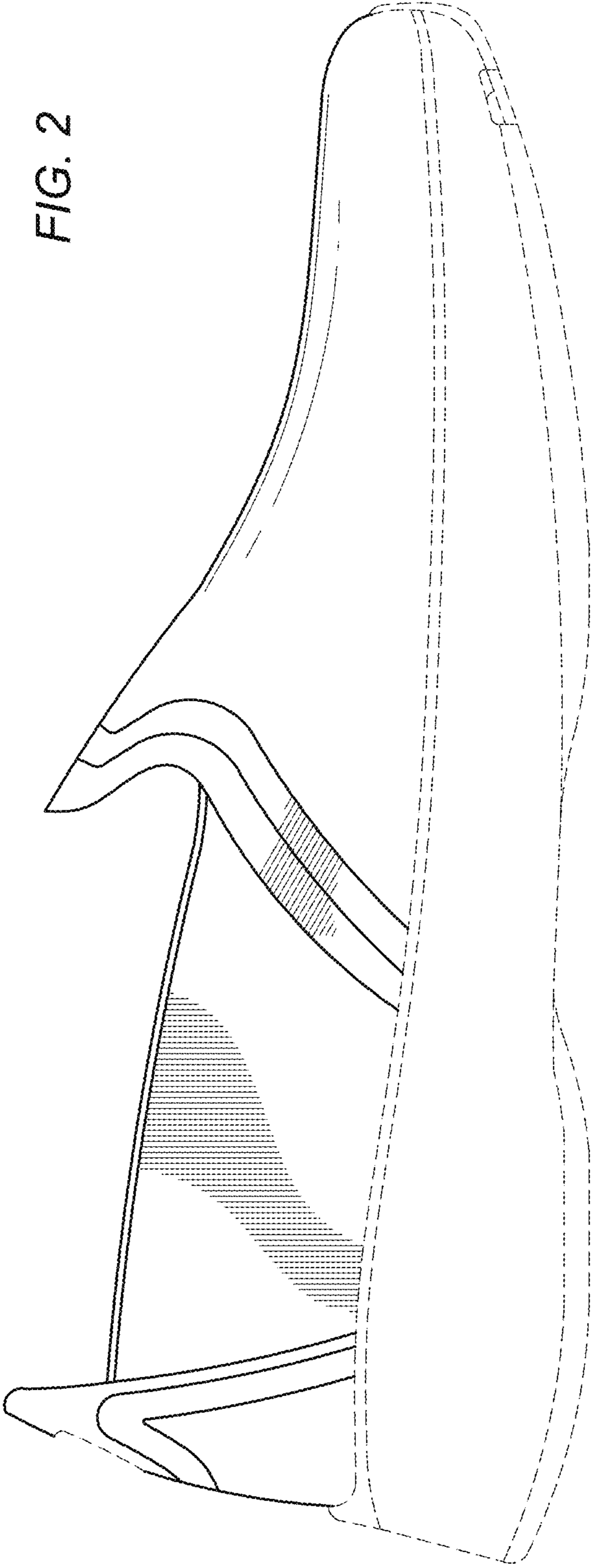

FIG. 2



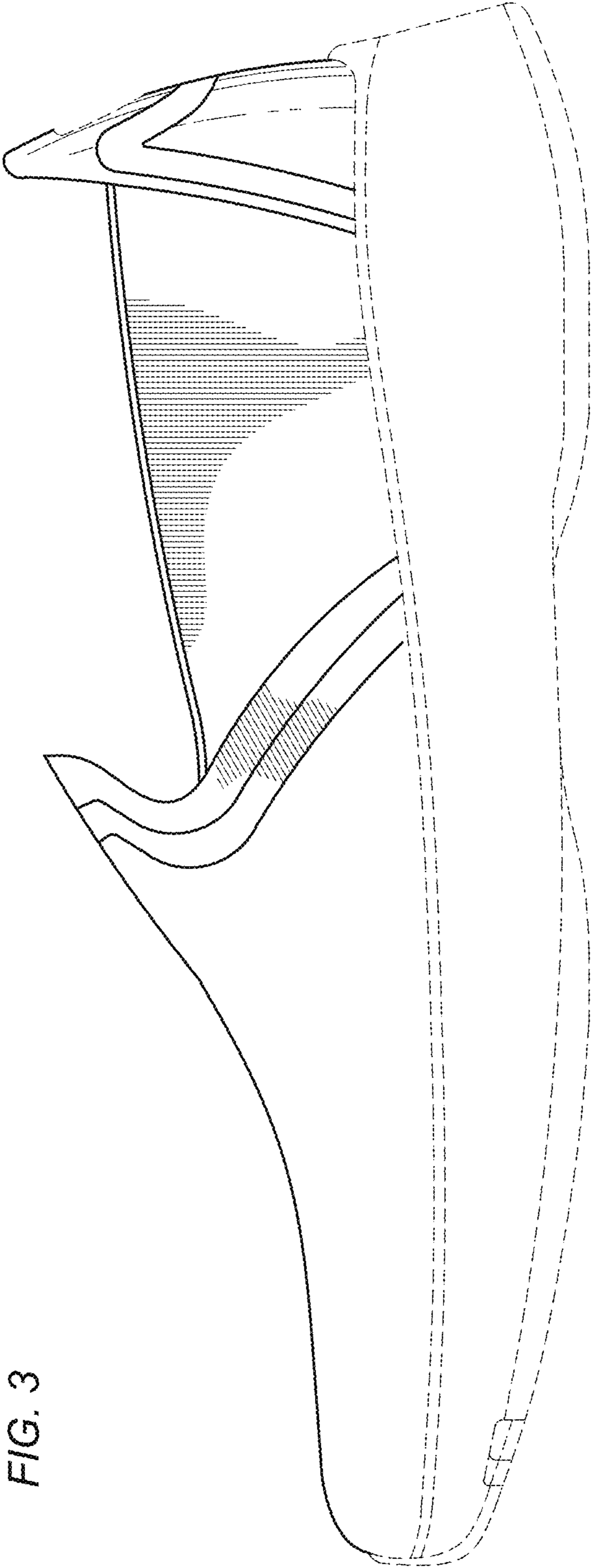

FIG. 3



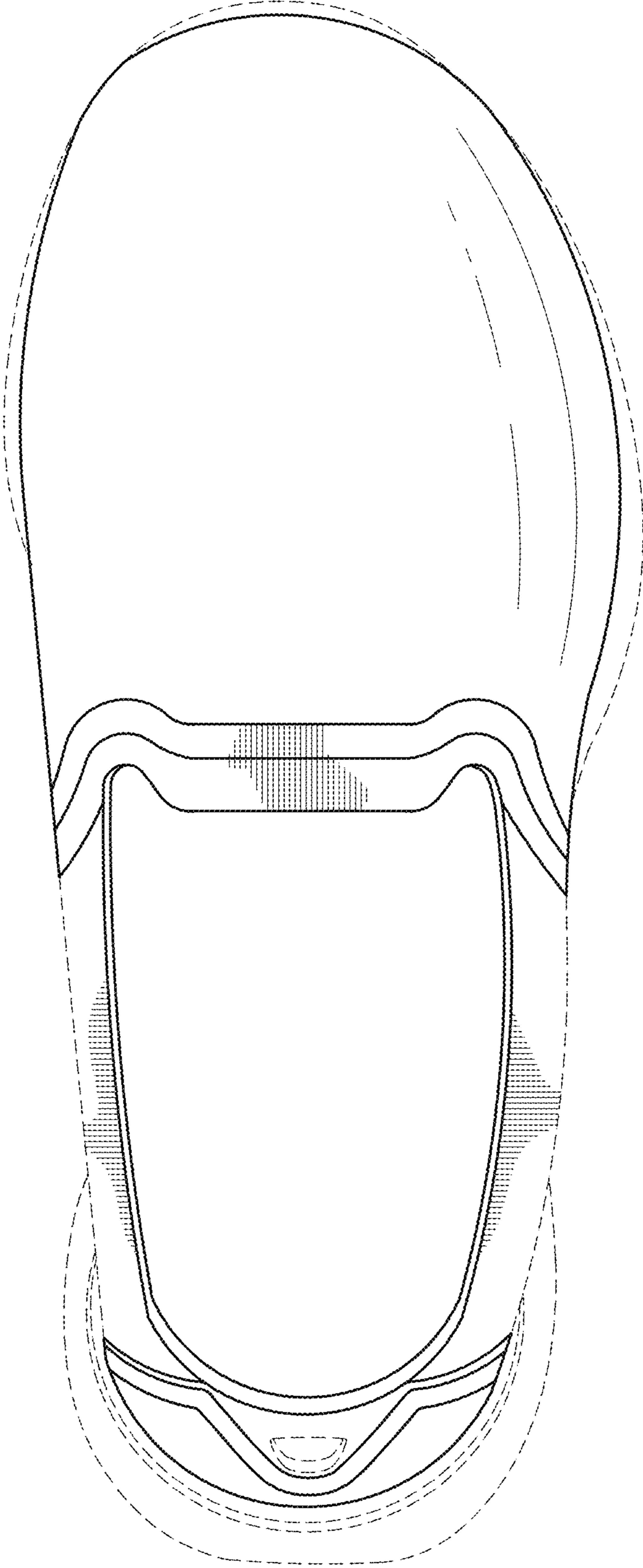

FIG. 4

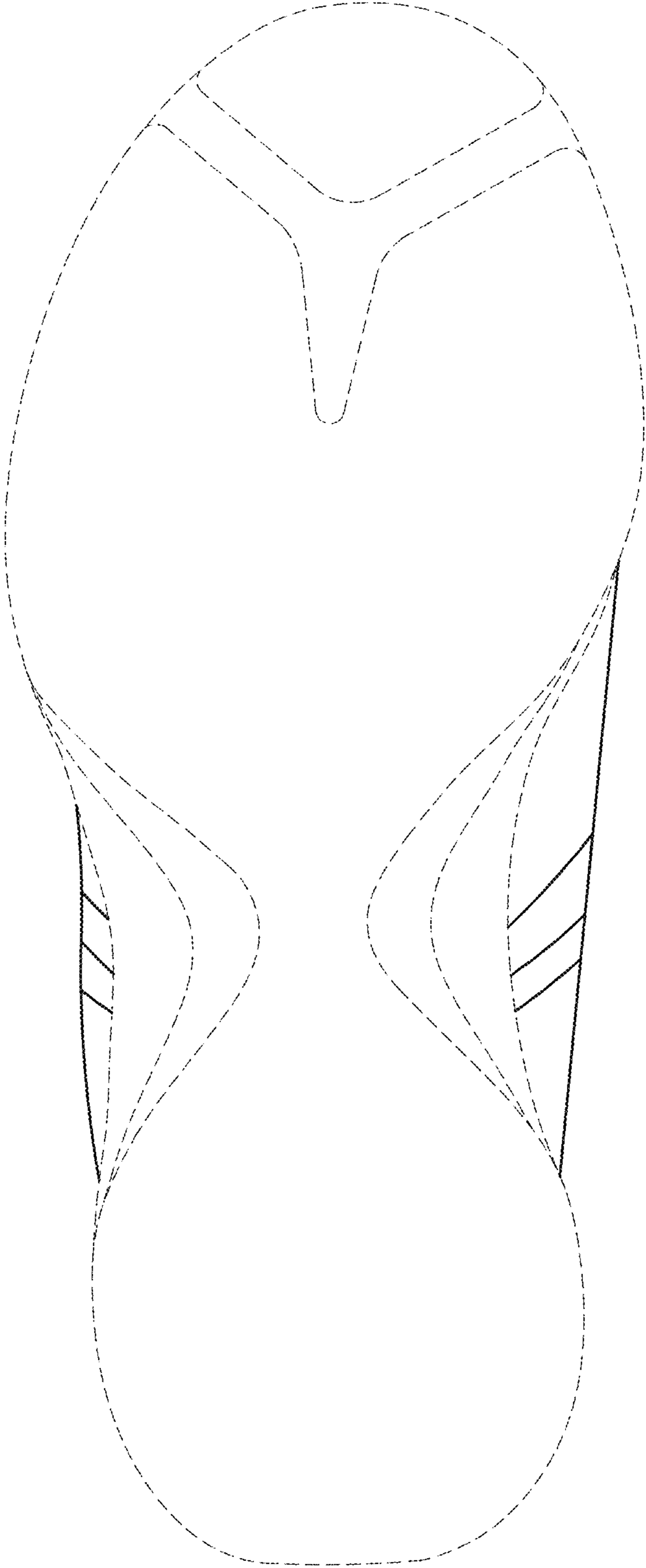

FIG. 5

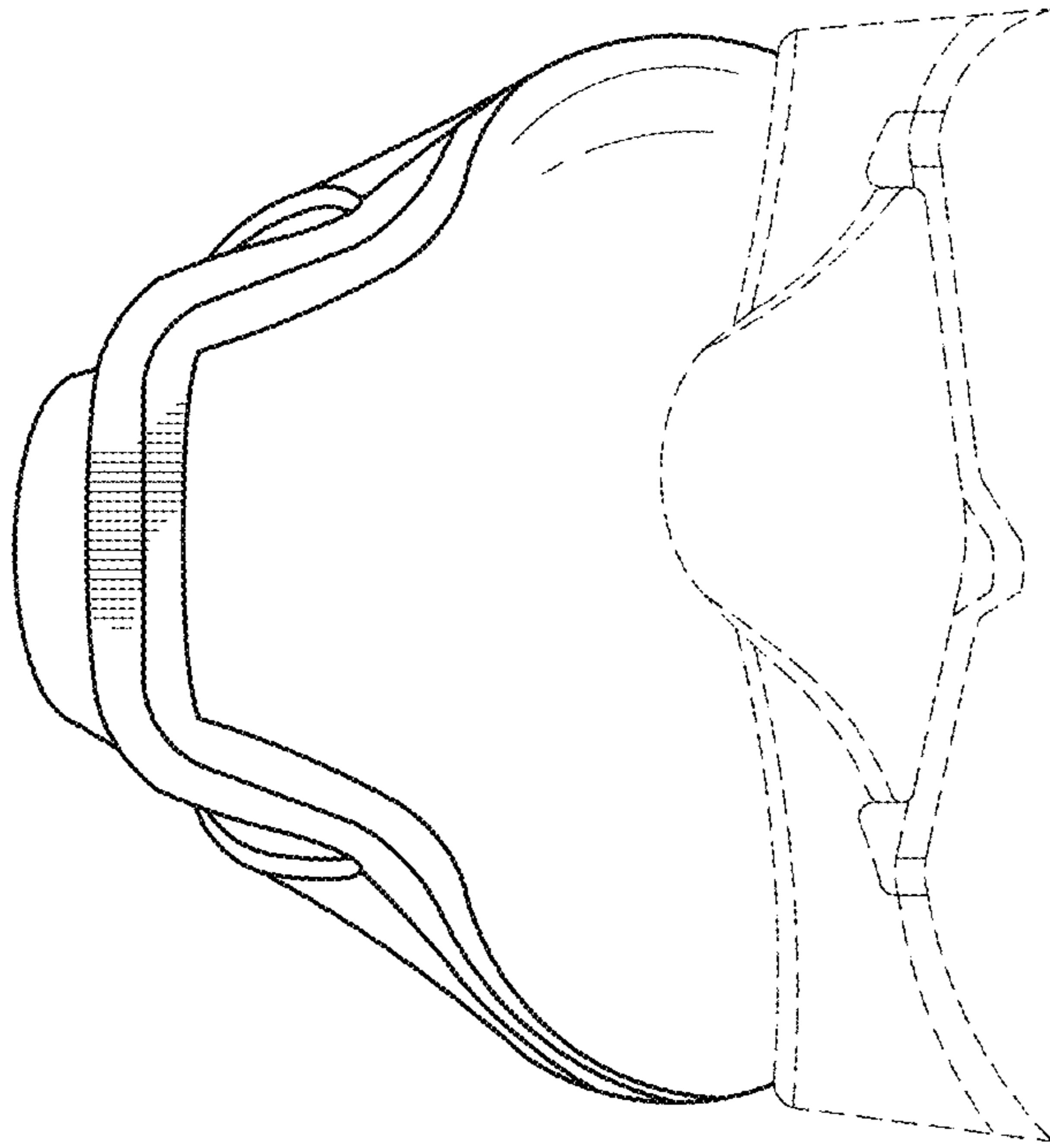

FIG. 6

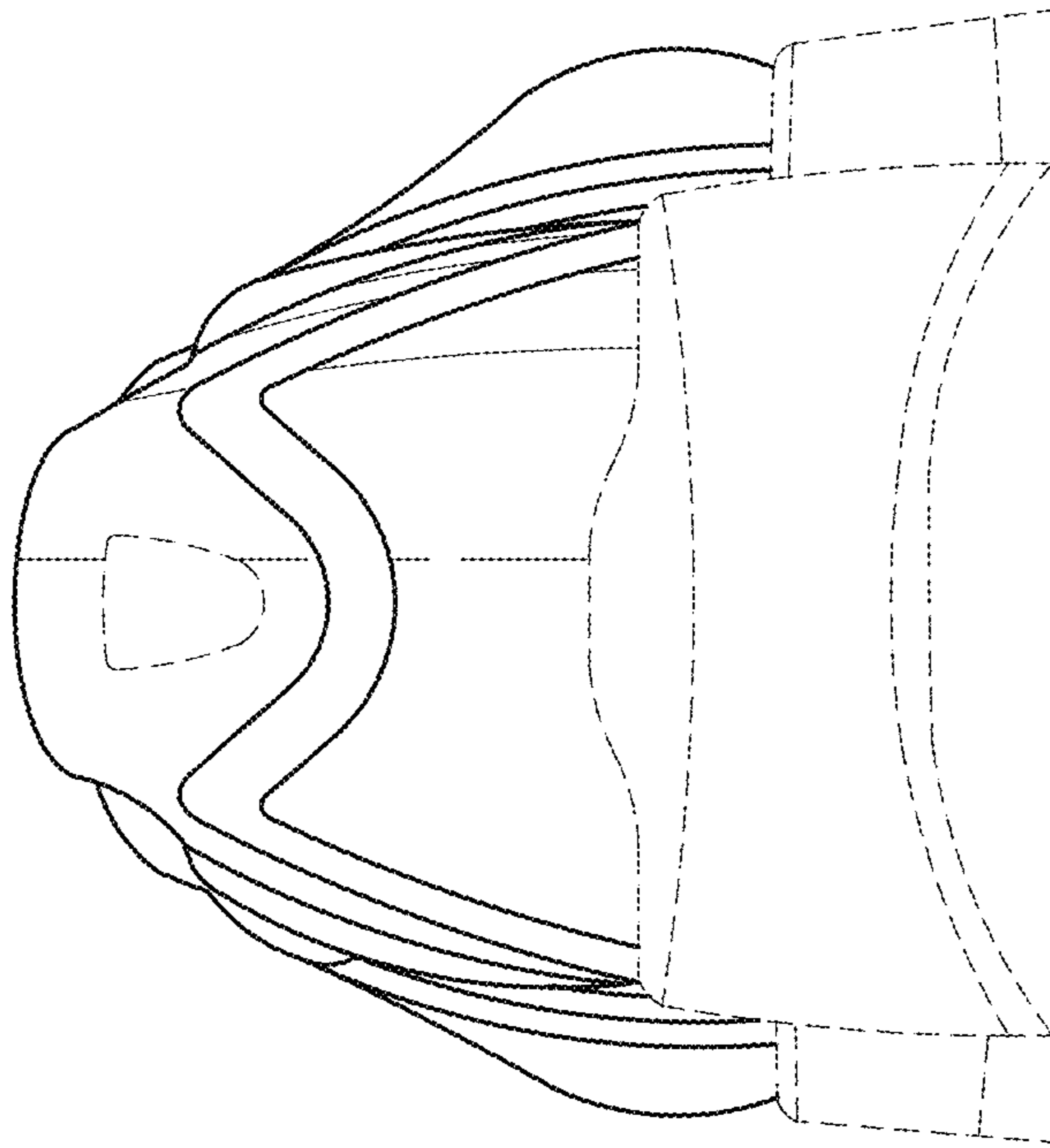

FIG. 7