



US00D783970S

(12) **United States Design Patent**
Kanata

(10) **Patent No.:** **US D783,970 S**

(45) **Date of Patent:** **** Apr. 18, 2017**

(54) **SHOE OUTSOLE**

(71) Applicant: **NIKE, Inc.**, Beaverton, OR (US)

(72) Inventor: **Kohei Kanata**, Portland, OR (US)

(73) Assignee: **NIKE, Inc.**, Beaverton, OR (US)

(**) Term: **15 Years**

(21) Appl. No.: **29/536,323**

(22) Filed: **Aug. 14, 2015**

(51) **LOC (10) Cl.** **02-04**

(52) **U.S. Cl.**

USPC **D2/959**; D2/951; D2/958

(58) **Field of Classification Search**

USPC D2/902, 906, 908, 916, 918, 925,

D2/946-962, 977; 36/3 B, 22 R, 24.5,

36/25 R, 28, 32 R, 34 R, 59 C, 67 A, 103

CPC A43B 13/00; A43B 13/02; A43B 13/023;

A43B 13/026; A43B 13/04; A43B 13/08;

A43B 13/10; A43B 13/12; A43B 13/14;

A43B 13/141; A43B 13/143; A43B

13/16; A43B 13/18; A43B 13/181; A43B

13/187; A43B 13/189; A43B 13/20; A43B

13/22; A43B 13/223; A43B 13/24; A43B

13/28; A43B 13/30; A43B 13/32; A43B

13/34; A43B 13/36

See application file for complete search history.

(56) **References Cited**

U.S. PATENT DOCUMENTS

D80,929 S	4/1930	Tucker	
D86,527 S	3/1932	Klein	
D92,352 S	5/1934	Hindley	
2,098,277 A *	11/1937	Conticchio A43B 21/06
			36/35 B
D115,636 S *	7/1939	Sperry 36/59 C

D137,439 S *	3/1944	Incardona 36/31
D204,186 S	3/1966	Mattos	
D260,196 S	8/1981	Plagenhoef	
D278,851 S *	5/1985	Austin D2/955
D281,459 S	11/1985	Parker	
D287,784 S	1/1987	Tong et al.	
D340,349 S	10/1993	Kilgore et al.	
D356,884 S *	4/1995	Ho D2/902
D357,346 S *	4/1995	Ho D2/902
D371,893 S	7/1996	Kayano et al.	
D412,239 S	7/1999	Sorofman	
D446,914 S	8/2001	Cockrell	
D446,915 S	8/2001	Cockrell	
D447,326 S	9/2001	Cockrell	

(Continued)

Primary Examiner — T. Chase Nelson

(74) *Attorney, Agent, or Firm* — Banner & Witcoff, Ltd.

(57) **CLAIM**

The ornamental design for a shoe outsole, as shown and described.

DESCRIPTION

FIG. 1 is a front perspective view of a shoe outsole showing my new design;

FIG. 2 is a bottom view thereof; and,

FIG. 3 is a rear perspective view thereof.

The uneven-length broken lines immediately surrounding the shaded area represents an unclaimed boundary of the design. The unshaded regions between the triangular-shaped elements form no part of the claimed design. The even-length broken lines, showing the sidewalls of the triangular-shaped elements, represent unclaimed subject matter. The uneven-length broken lines showing the remainder of the shoe are for environmental purposes only and form no part of the claimed design. The contrast in shading represents a contrast in appearance only and does not represent any particular color, material, or finish.

1 Claim, 3 Drawing Sheets

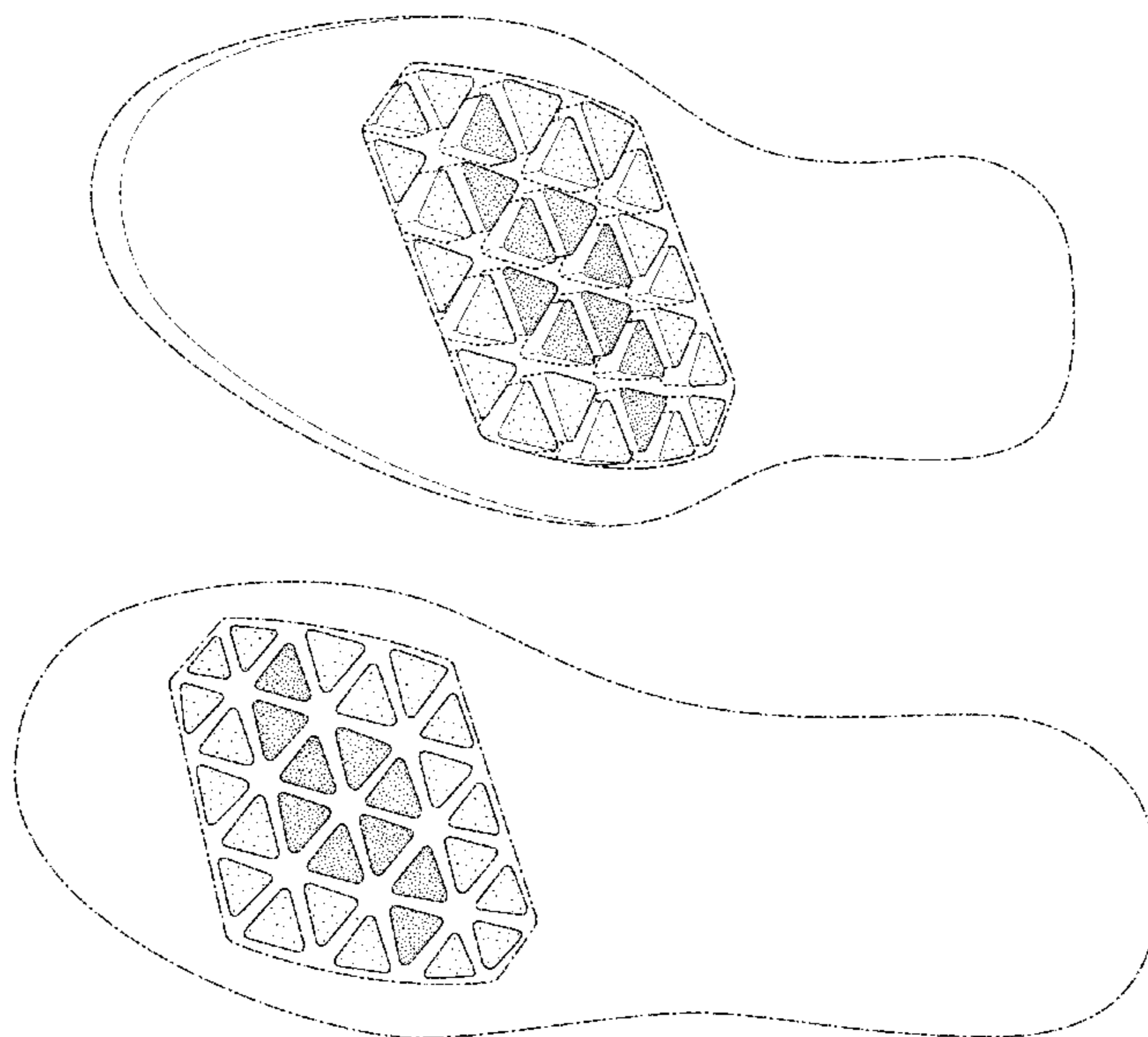

(56)

References Cited

U.S. PATENT DOCUMENTS

D457,293 S	5/2002	Maurer		8,505,219 B2 *	8/2013	Avar	A43B 5/06
D463,901 S *	10/2002	Adams D2/951					36/102
D483,934 S	12/2003	Adams et al.		D689,275 S	9/2013	Mahoney		
D501,707 S	2/2005	Nakano		D690,920 S	10/2013	Petrie		
D515,792 S	2/2006	McClaskie		D702,430 S *	4/2014	Nascimento	D2/951
D527,172 S	8/2006	Burg		D708,831 S	7/2014	Petrie		
D547,533 S	7/2007	McClaskie		D709,681 S *	7/2014	Williams, Jr.	D2/947
D555,339 S	11/2007	Chang		D713,629 S	9/2014	Petrie		
D555,340 S	11/2007	Chang		D725,882 S	4/2015	Harlow et al.		
D566,941 S	4/2008	Chang		D727,005 S *	4/2015	Portzline	D2/951
D569,088 S	5/2008	Poetsch		D757,412 S *	5/2016	Haddock	D2/951
D586,544 S *	2/2009	Fuerst D2/951	D769,596 S *	10/2016	Hardman	D2/951
D632,879 S	2/2011	Merkazy et al.		D773,796 S *	12/2016	Hobgood	D2/959
D668,437 S *	10/2012	Mahoney D2/908	2010/0083535 A1 *	4/2010	Meschter	A43B 7/1495
D676,224 S	2/2013	Marshall						36/88
D681,319 S *	5/2013	Schwartz D2/926	2011/0247744 A1 *	10/2011	Turner	A41D 31/005
D682,524 S *	5/2013	James D2/951					156/163
D683,118 S	5/2013	Pauk		2012/0000095 A1 *	1/2012	Torrance	A43B 13/125
								36/132
				2016/0302513 A1 *	10/2016	Bell	A43B 5/001
				2016/0324259 A1 *	11/2016	Berend	A43B 13/141

* cited by examiner

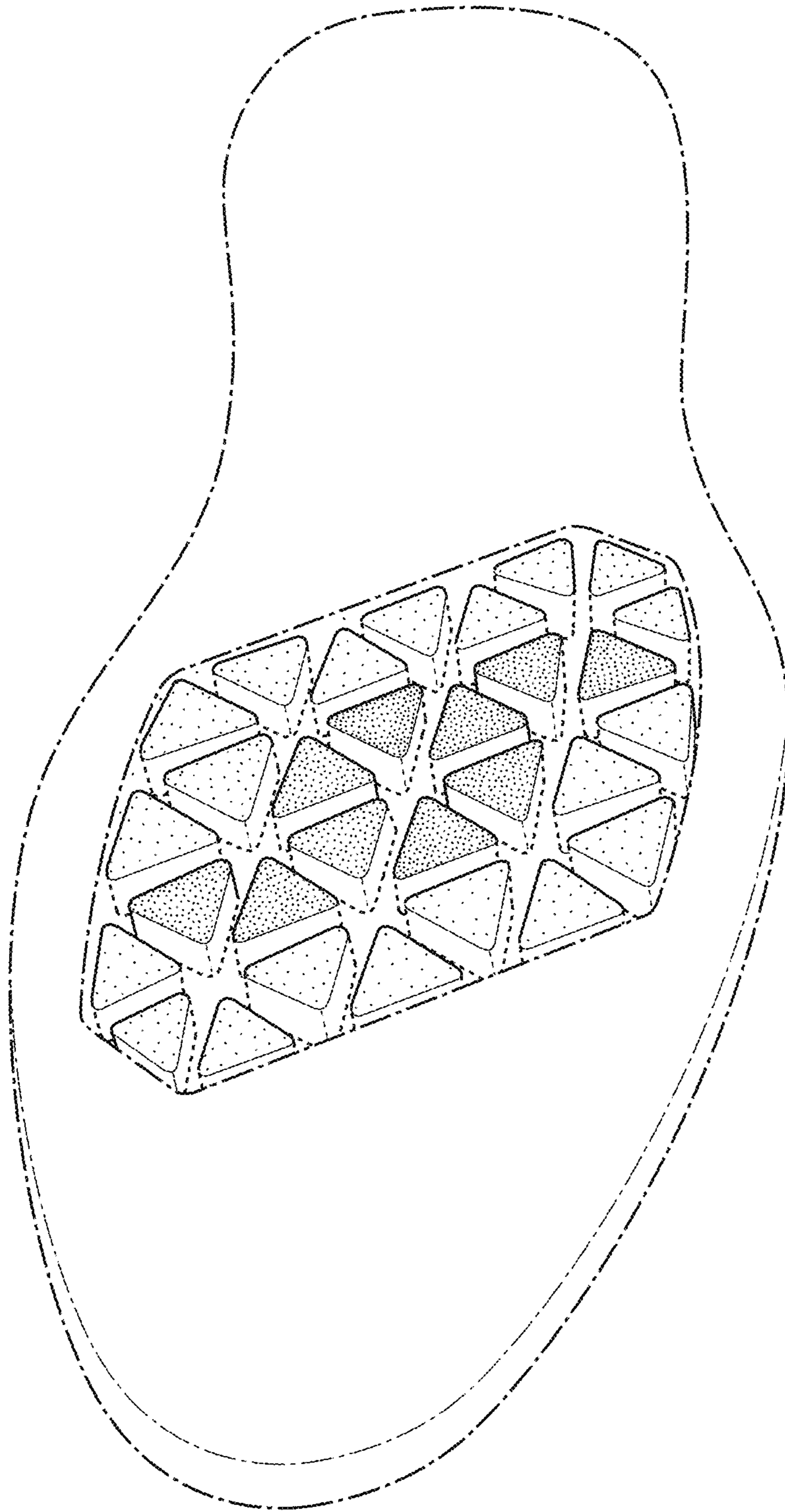

FIG. 1

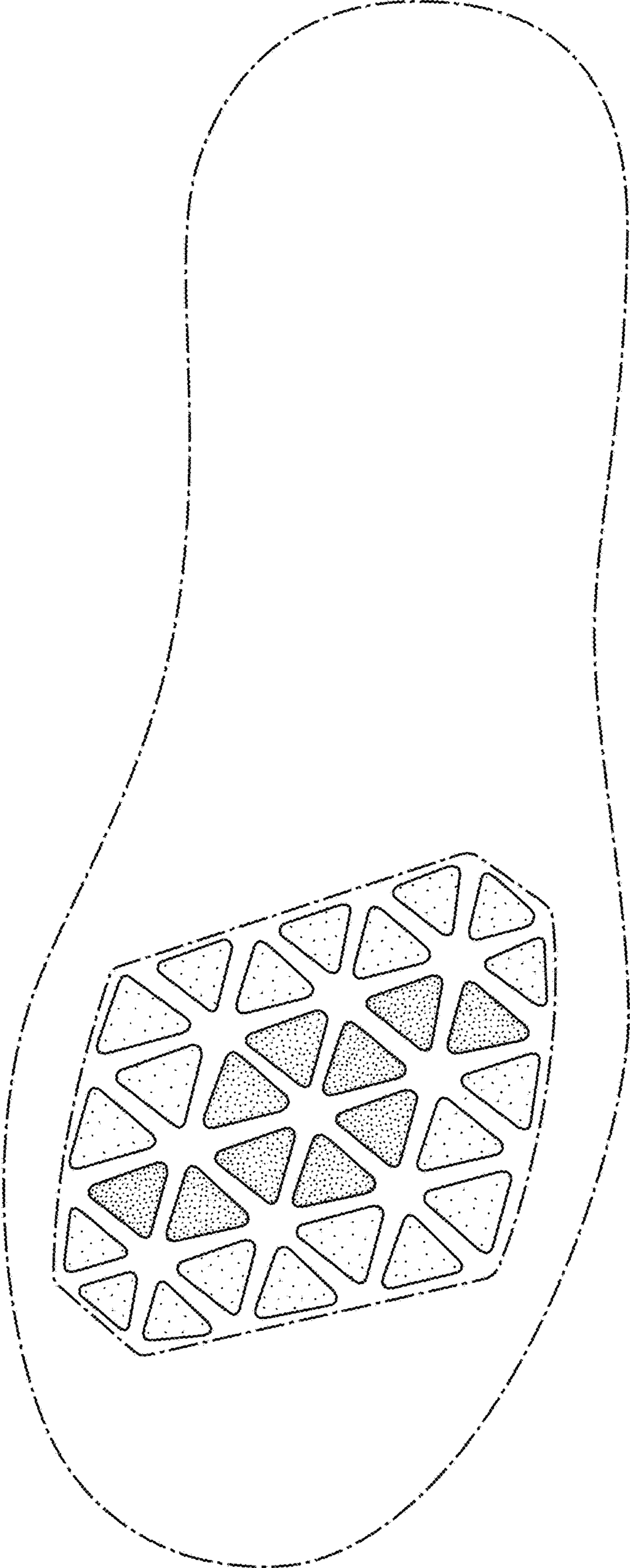

FIG. 2

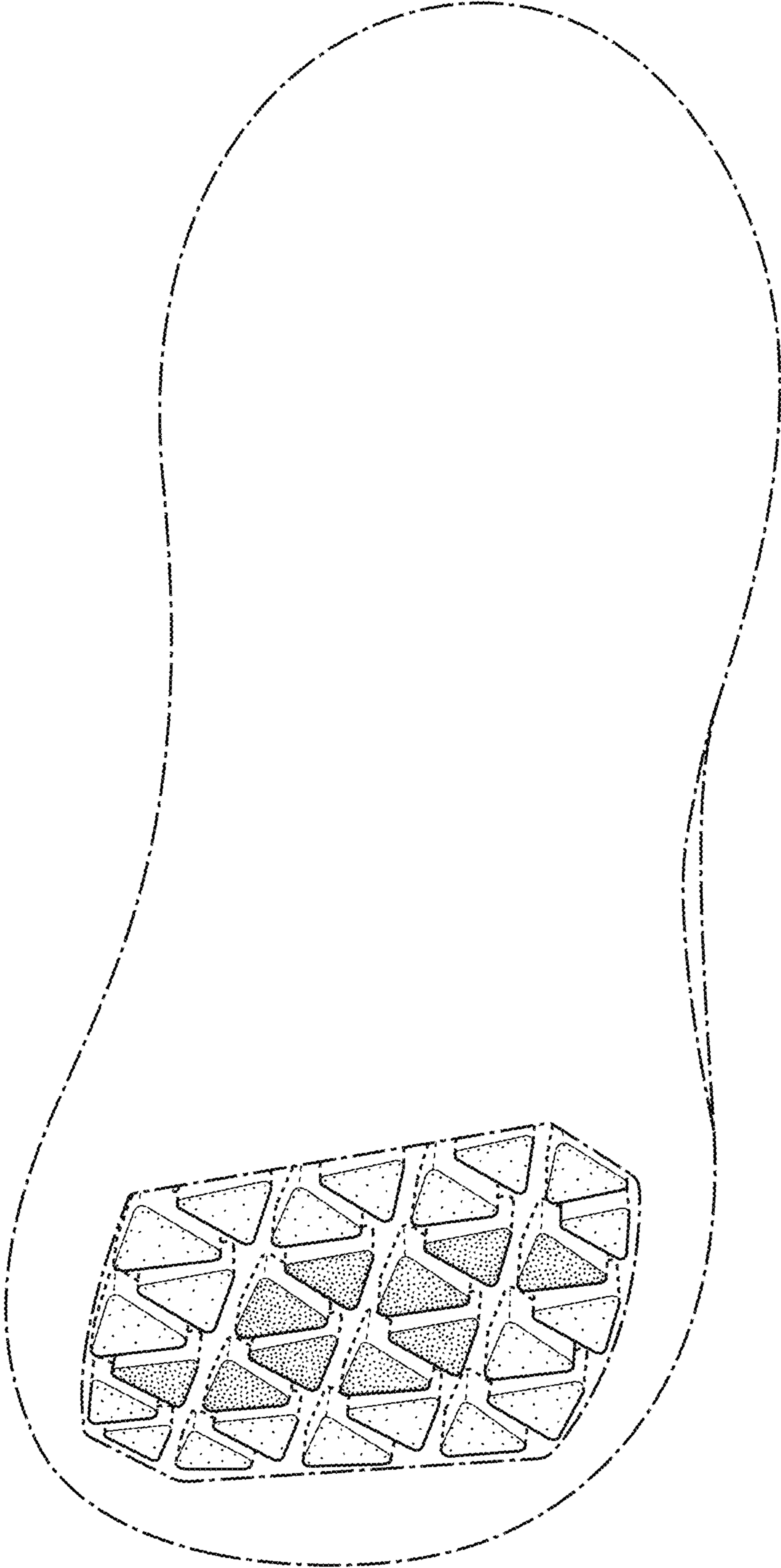

FIG. 3