



US00D783964S

(12) **United States Design Patent**
Kanata

(10) **Patent No.:** **US D783,964 S**
(45) **Date of Patent:** **** Apr. 18, 2017**

(54) **SHOE OUTSOLE**

(71) Applicant: **NIKE, Inc.**, Beaverton, OR (US)

(72) Inventor: **Kohei Kanata**, Portland, OR (US)

(73) Assignee: **NIKE, Inc.**, Beaverton, OR (US)

(**) Term: **15 Years**

(21) Appl. No.: **29/536,326**

(22) Filed: **Aug. 14, 2015**

(51) **LOC (10) Cl.** **02-04**

(52) **U.S. Cl.**

USPC **D2/957**; D2/951

(58) **Field of Classification Search**

USPC D2/902, 906, 908, 916, 918, 925,
D2/946-962, 977; 36/3 B, 22 R, 24.5,
36/25 R, 28, 32 R, 34 R, 59 C, 67 A, 103
CPC A43B 13/00; A43B 13/02; A43B 13/023;
A43B 13/026; A43B 13/04; A43B 13/08;
A43B 13/10; A43B 13/12; A43B 13/14;
A43B 13/141; A43B 13/143; A43B
13/16; A43B 13/18; A43B 13/181; A43B
13/187; A43B 13/189; A43B 13/20; A43B
13/22; A43B 13/223; A43B 13/24; A43B
13/28; A43B 13/30; A43B 13/32; A43B
13/34; A43B 13/36

See application file for complete search history.

(56) **References Cited**

U.S. PATENT DOCUMENTS

4,375,728 A * 3/1983 Dassler A43B 13/223
36/114
D275,714 S 10/1984 Jacobson
D290,184 S * 6/1987 Boswell D2/957
D322,154 S * 12/1991 Trueman D2/955

D339,459 S * 9/1993 Yoshikawa D2/955
D420,786 S 2/2000 Ramer et al.
D437,989 S 2/2001 Cass
D447,855 S 9/2001 Bramani
D459,061 S 6/2002 Lotti
D459,067 S 6/2002 Lotti
D460,249 S 7/2002 Yang
D477,129 S 7/2003 Ramer
6,959,505 B2 * 11/2005 Poe A43B 1/0009
36/141
D541,017 S 4/2007 McClaskie
D547,037 S 7/2007 Nakano

(Continued)

Primary Examiner — T. Chase Nelson

(74) *Attorney, Agent, or Firm* — Banner & Witcoff, Ltd.

(57) **CLAIM**

The ornamental design for a shoe outsole, as shown and described.

DESCRIPTION

FIG. 1 is a front perspective view of a shoe outsole showing my new design;

FIG. 2 is a bottom view thereof;

FIG. 3 is a rear perspective view thereof;

FIG. 4 is an enlarged view of an area containing the claimed region in FIG. 1, shown in isolation;

FIG. 5 is an enlarged view of an area containing the claimed region in FIG. 2, shown in isolation; and,

FIG. 6 is an enlarged view of an area containing the claimed region in FIG. 3, shown in isolation.

The broken line surrounding the shaded area represents an unclaimed perimeter boundary of the design. The unshaded space between the three-pronged grooves forms no part of the claimed design. The broken lines showing the remainder of the shoe in FIGS. 1-3 are for environmental purposes only and form no part of the claimed design.

1 Claim, 6 Drawing Sheets

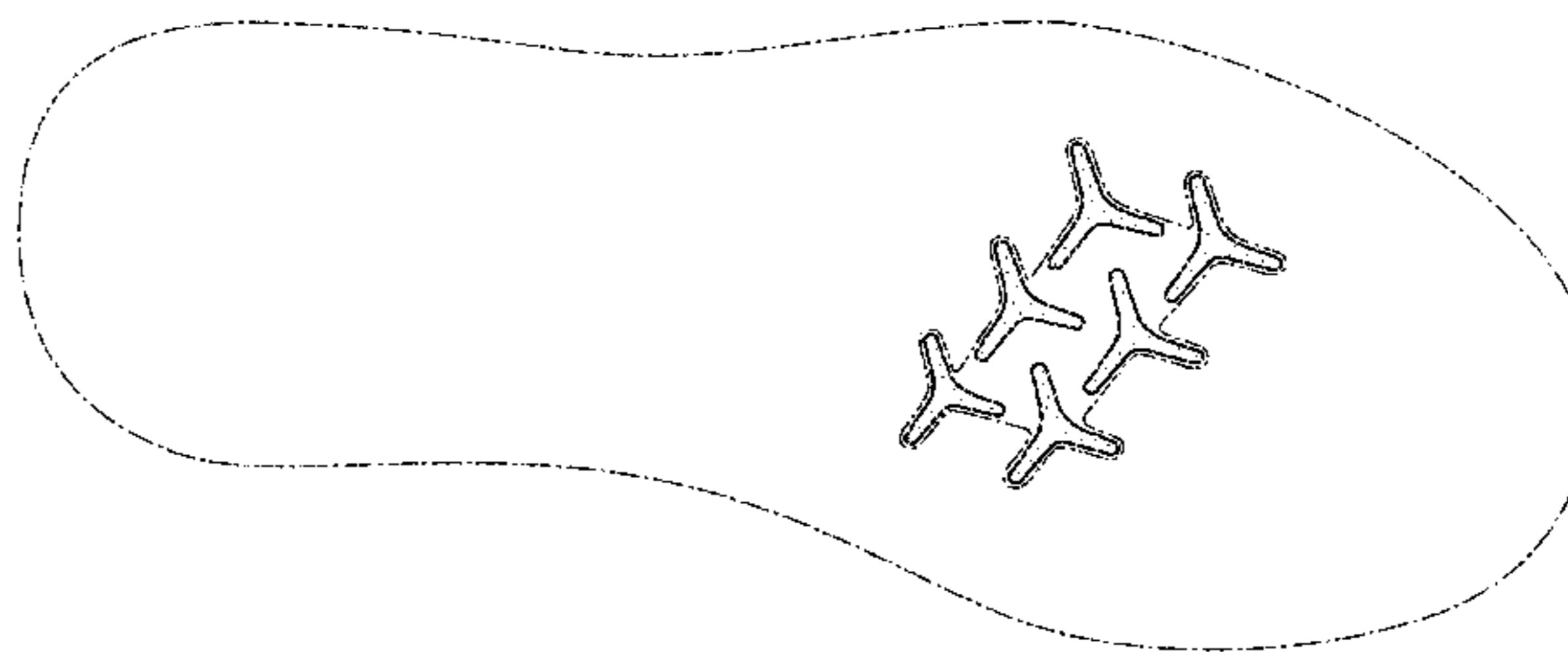
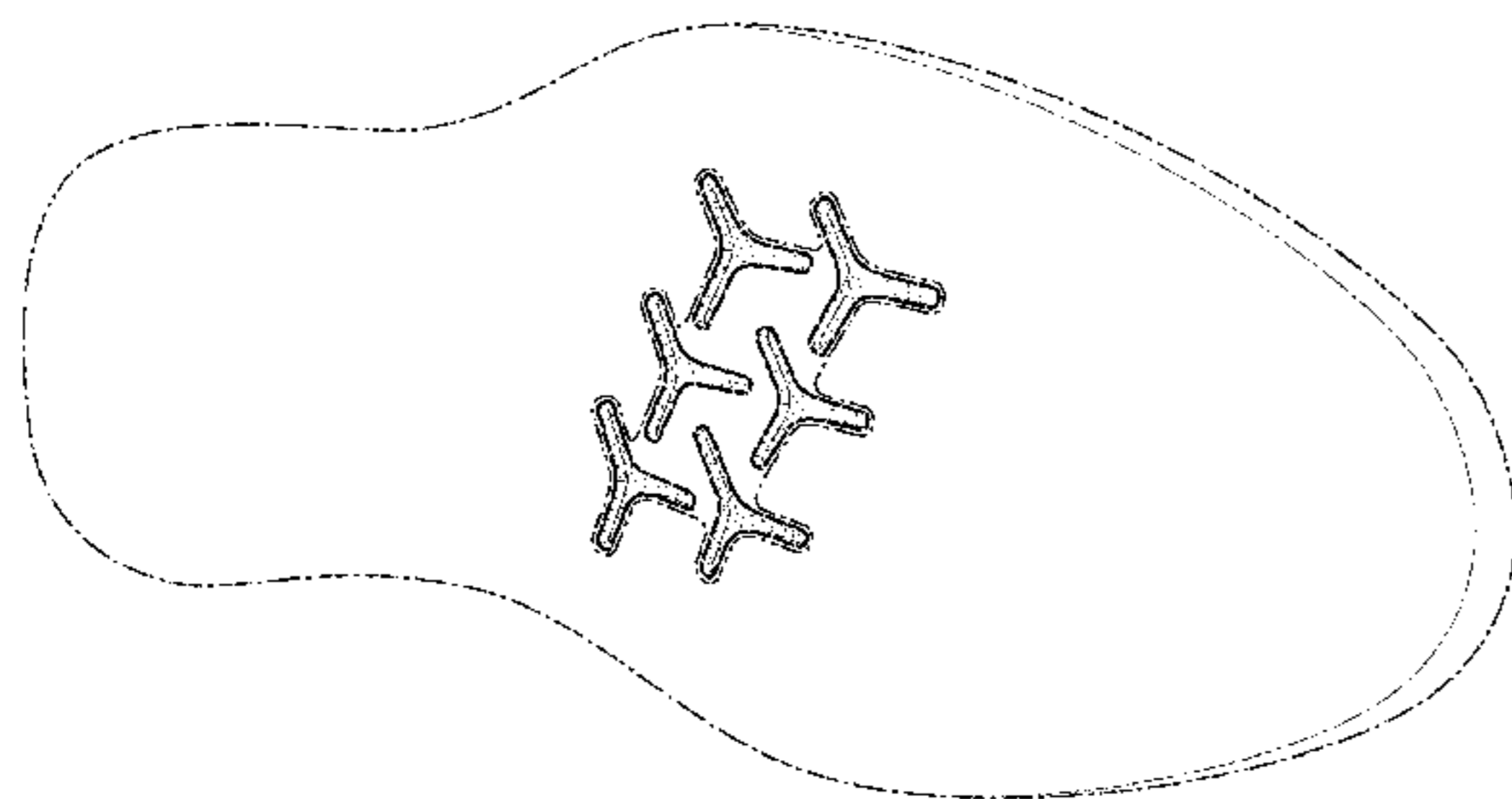

(56)

References Cited

U.S. PATENT DOCUMENTS

D553,333 S *	10/2007	Caine	D2/952	D733,414 S	7/2015	Butler	
D561,439 S *	2/2008	Schoenborn	D2/953	D733,416 S	7/2015	Butler	
D614,382 S	4/2010	Grenet et al.		D734,009 S	7/2015	Butler	
D643,191 S	8/2011	McClaskie		D734,931 S *	7/2015	McCourt	D2/951
D643,196 S	8/2011	Young		9,474,326 B2 *	10/2016	Langvin	A43B 5/00
D644,826 S	9/2011	Portzline		9,549,590 B2 *	1/2017	Cross	A43B 13/187
D653,844 S	2/2012	Smith		2015/0075034 A1 *	3/2015	Cross	A43B 13/22
D667,207 S	9/2012	Funck					36/103
D669,256 S	10/2012	Castellon		2015/0181977 A1 *	7/2015	Klug	A43B 13/26
D680,723 S *	4/2013	Joseph	D2/951				36/134
D686,400 S	7/2013	Portzline et al.		2015/0189947 A1 *	7/2015	Klug	A43C 1/04
D686,402 S	7/2013	Portzline					36/103
D686,403 S	7/2013	Denniston		2015/0237957 A1 *	8/2015	Cross	A43B 13/14
D686,404 S	7/2013	McCourt					36/30 R
D694,500 S	12/2013	Hardman		2015/0237958 A1 *	8/2015	Cross	A43B 13/181
D702,427 S *	4/2014	Hlavacs	D2/951				36/103
D712,128 S	9/2014	Zaedow		2015/0245683 A1 *	9/2015	Cross	B32B 27/065
D716,027 S	10/2014	Kirschner					36/103
D717,034 S	11/2014	Bramani		2015/0245685 A1 *	9/2015	Cross	A43B 13/187
D721,476 S	1/2015	Harlow et al.					36/104
D721,477 S	1/2015	O'Connor		2015/0245686 A1 *	9/2015	Cross	A43B 13/02
D727,004 S *	4/2015	Roundhouse	D2/951				36/29
D727,005 S	4/2015	Portzline		2016/0366976 A1 *	12/2016	Cross	A43B 13/181
D732,282 S	6/2015	Ringholz		2016/0374429 A1 *	12/2016	Langvin	A43B 5/00
							36/25 R

* cited by examiner

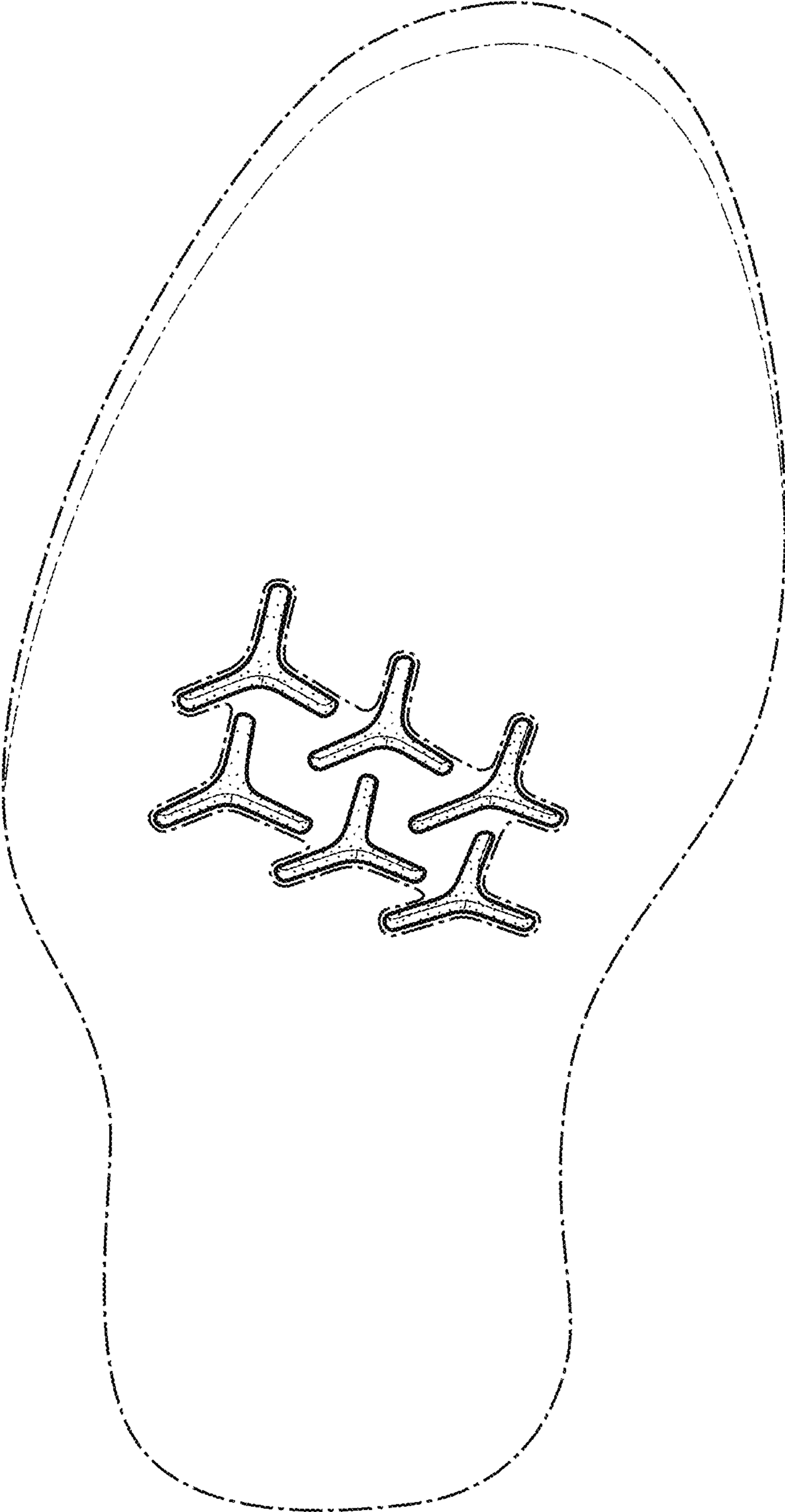

FIG. 1

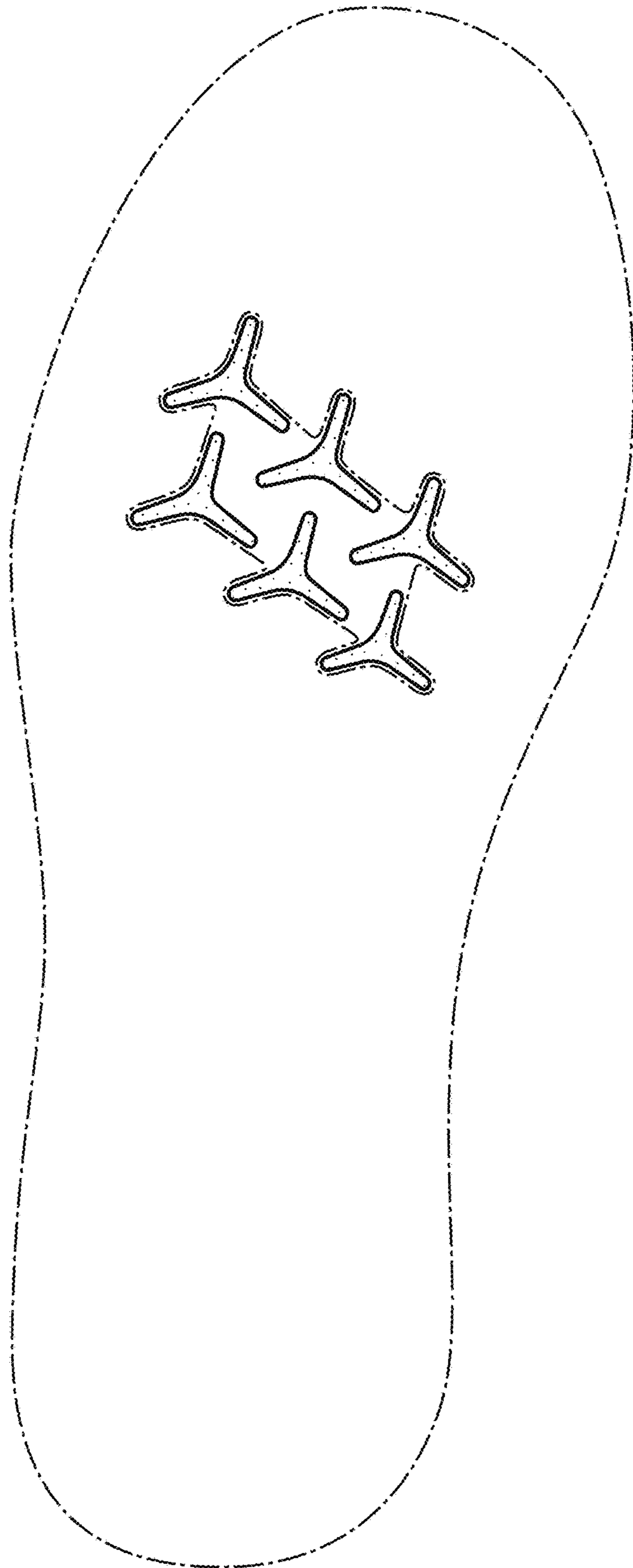

FIG. 2

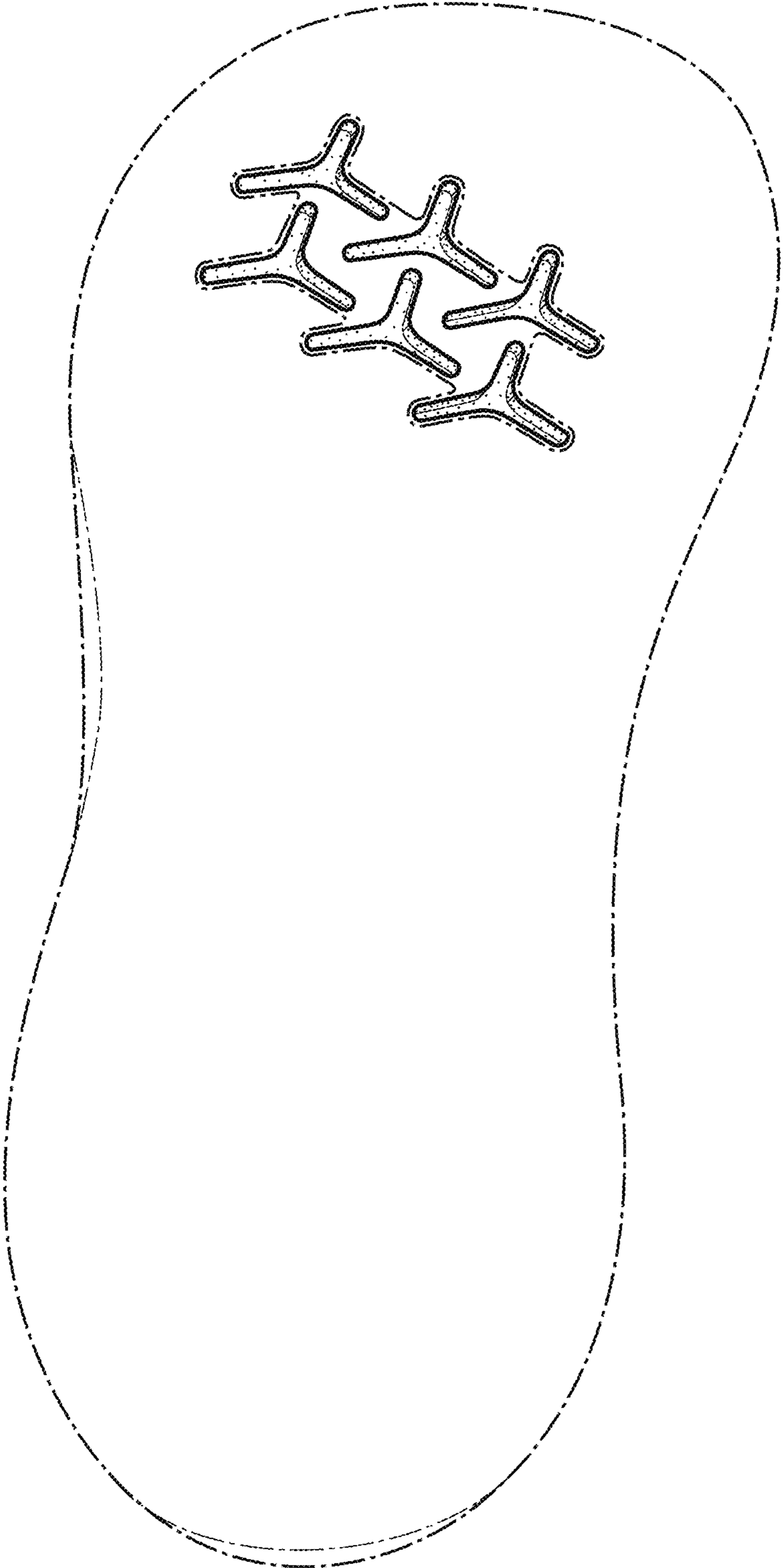

FIG. 3

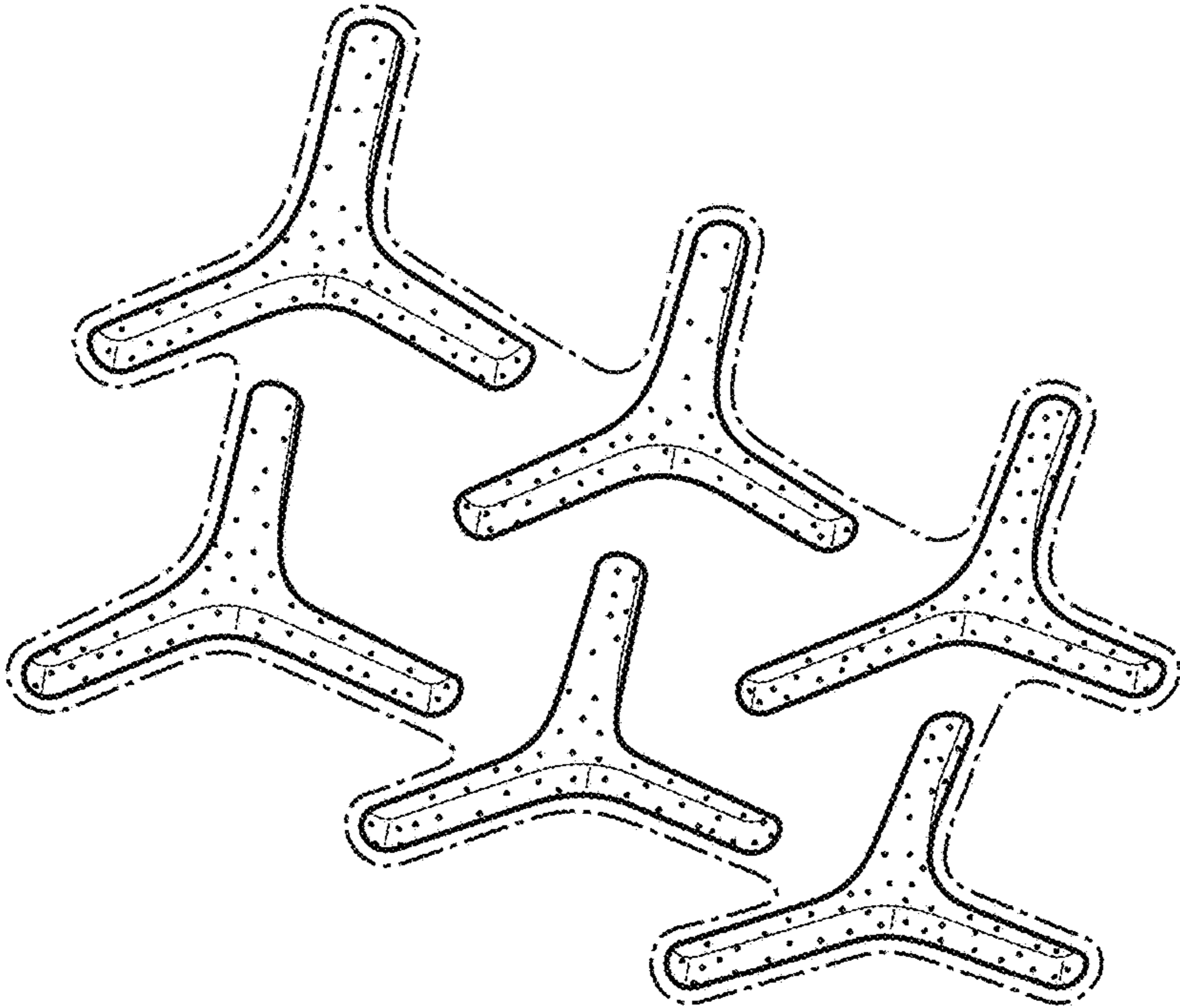

FIG. 4

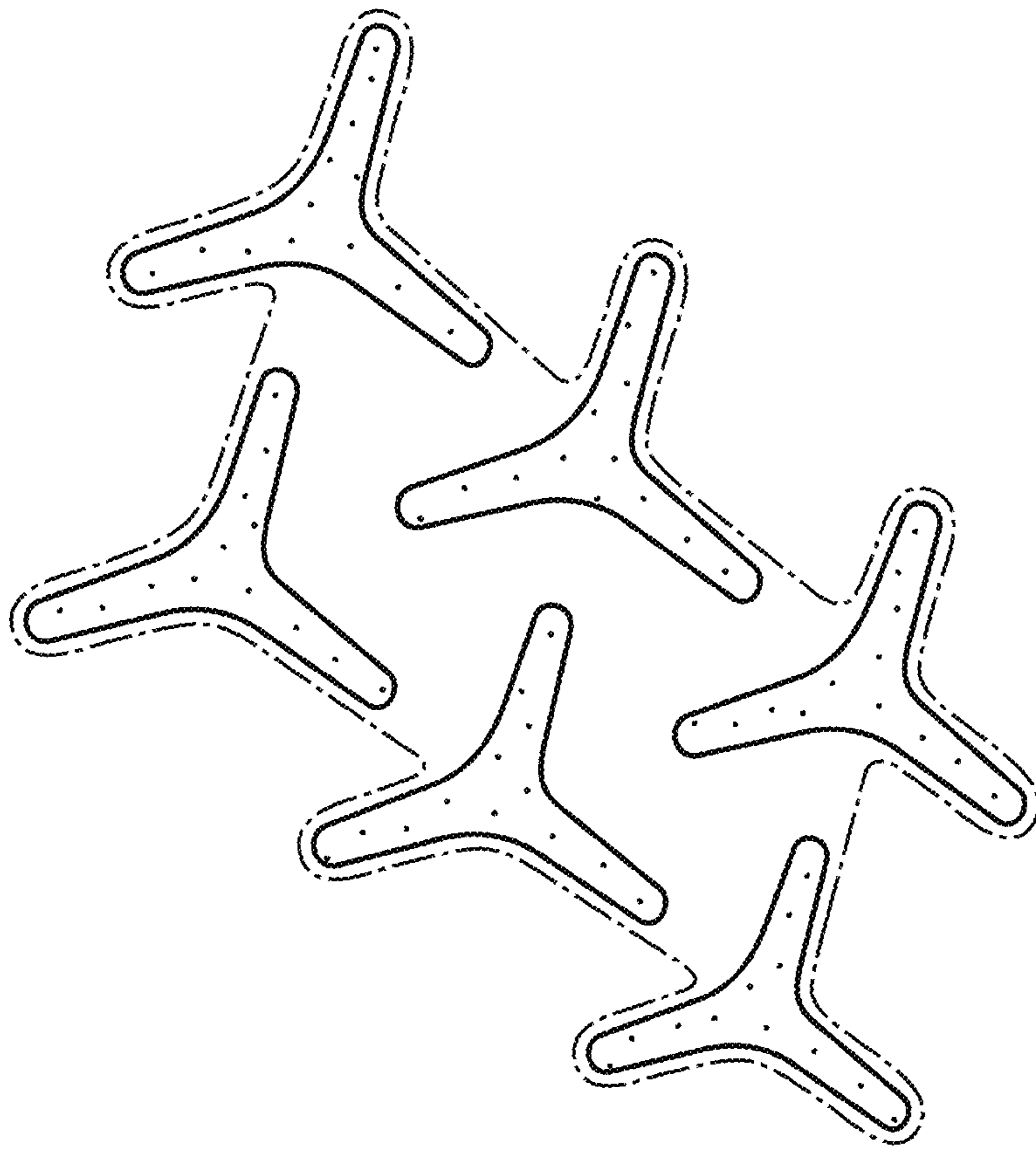

FIG. 5

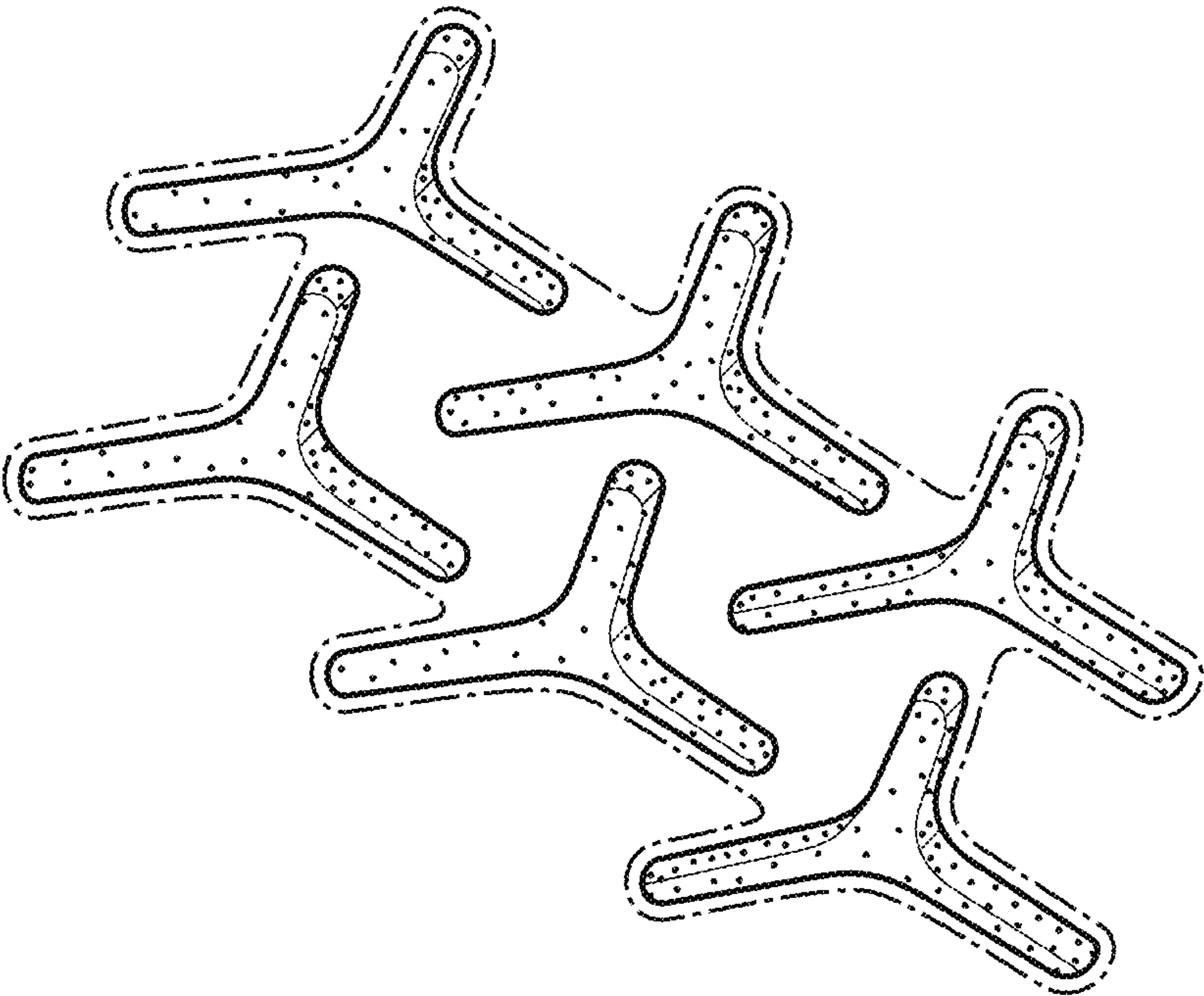

FIG. 6