



US00D783952S

(12) **United States Design Patent**
Oppici

(10) **Patent No.:** **US D783,952 S**

(45) **Date of Patent:** **** Apr. 18, 2017**

(54) **BOOT WITH SEWN IN MAGNETIC INSERT**

(71) Applicant: **Peter Oppici**, Madison, NH (US)

(72) Inventor: **Peter Oppici**, Madison, NH (US)

(**) Term: **15 Years**

(21) Appl. No.: **29/561,695**

(22) Filed: **Apr. 19, 2016**

(51) **LOC (10) Cl.** **02-04**

(52) **U.S. Cl.**
USPC **D2/910**

(58) **Field of Classification Search**
USPC D2/909-915, 969, 970
CPC A43B 1/0054; A43B 1/0063; A43B 1/10;
A43B 1/12; A43B 3/02; A43B 3/08
See application file for complete search history.

(56) **References Cited**

U.S. PATENT DOCUMENTS

D380,592 S *	7/1997	Whittington	D2/910
D634,919 S *	3/2011	MacIntyre	D2/910
D685,172 S *	7/2013	Warner	D2/970
D696,843 S *	1/2014	Grace	D2/910
D699,022 S *	2/2014	Sassi	D2/910
D717,027 S *	11/2014	Casadei	D2/910
D719,320 S *	12/2014	Bisson	D2/910
8,984,776 B2 *	3/2015	Ludemann	A43B 3/02
				36/109
D747,078 S *	1/2016	Feller	D2/910
D762,961 S *	8/2016	McClaskie	D2/911

* cited by examiner

Primary Examiner — Susan Bennett Hattan

Assistant Examiner — Jennifer Wright

(57) **CLAIM**

The ornamental design for a boot with sewn in magnetic insert, as shown and described.

DESCRIPTION

The patent or application file contains at least one drawing executed in color. Copies of this patent or patent application publication with color drawing(s) will be provided by the Office upon request and payment of the necessary fee.

FIG. 1 is a perspective view of a boot with sewn in magnetic insert;

FIG. 2 is a front elevational view thereof;

FIG. 3 is a rear elevational view thereof;

FIG. 4 is a left side elevational view thereof;

FIG. 5 is a right side elevational view thereof;

FIG. 6 is a bottom plan view thereof;

FIG. 7 is a top plan view thereof;

FIG. 8 is a magnified partial top perspective view thereof;

FIG. 9 is a magnified partial top rear perspective view thereof;

FIG. 10 is a magnified partial top right side perspective view thereof;

FIG. 11 is a front elevational view thereof, showing the plane upon which a cross sectional view is taken and shown in FIG. 12 and FIG. 13.

FIG. 12 is a right side cross-sectional view taken along line 12-12 of FIG. 11; and,

FIG. 13 is a magnified partial perspective view taken along line 12-12 of FIG. 11.

1 Claim, 13 Drawing Sheets
(13 of 13 Drawing Sheet(s) Filed in Color)

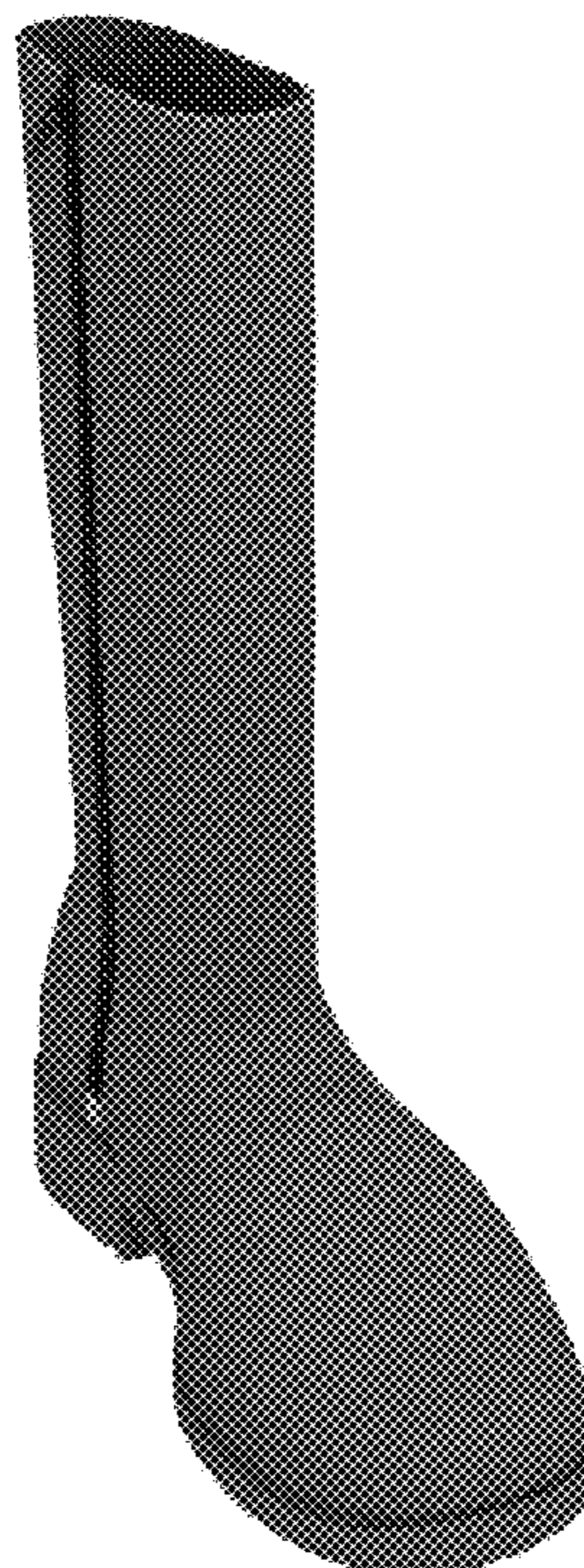



FIG. 1

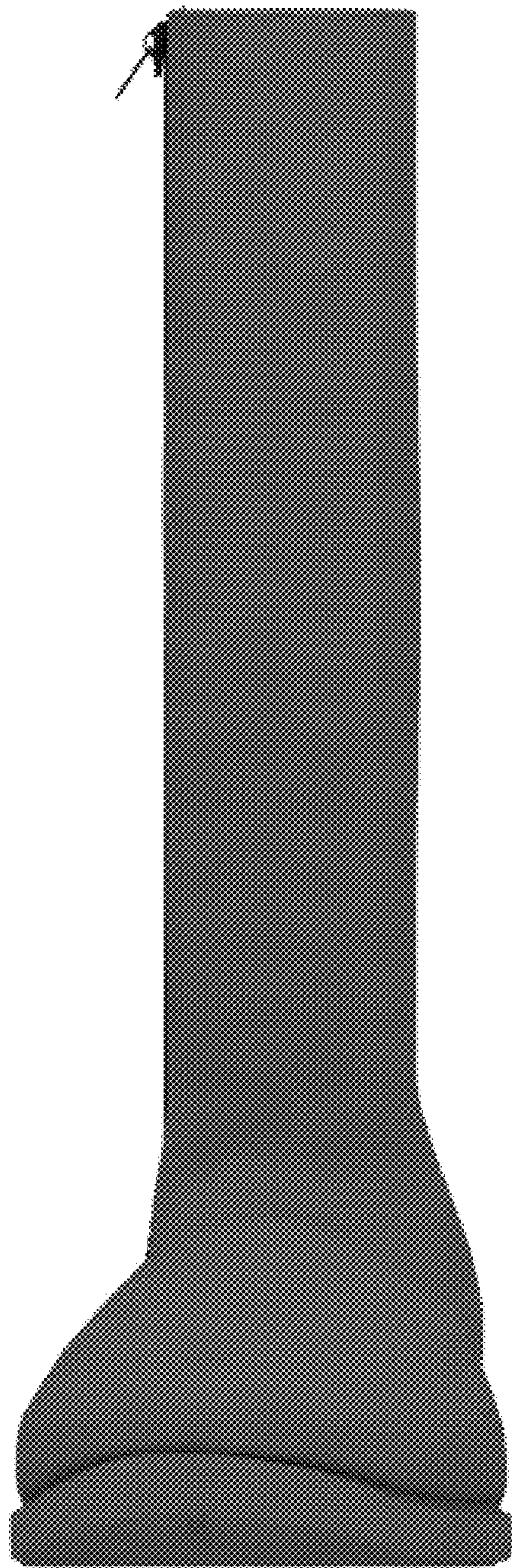

FIG. 2

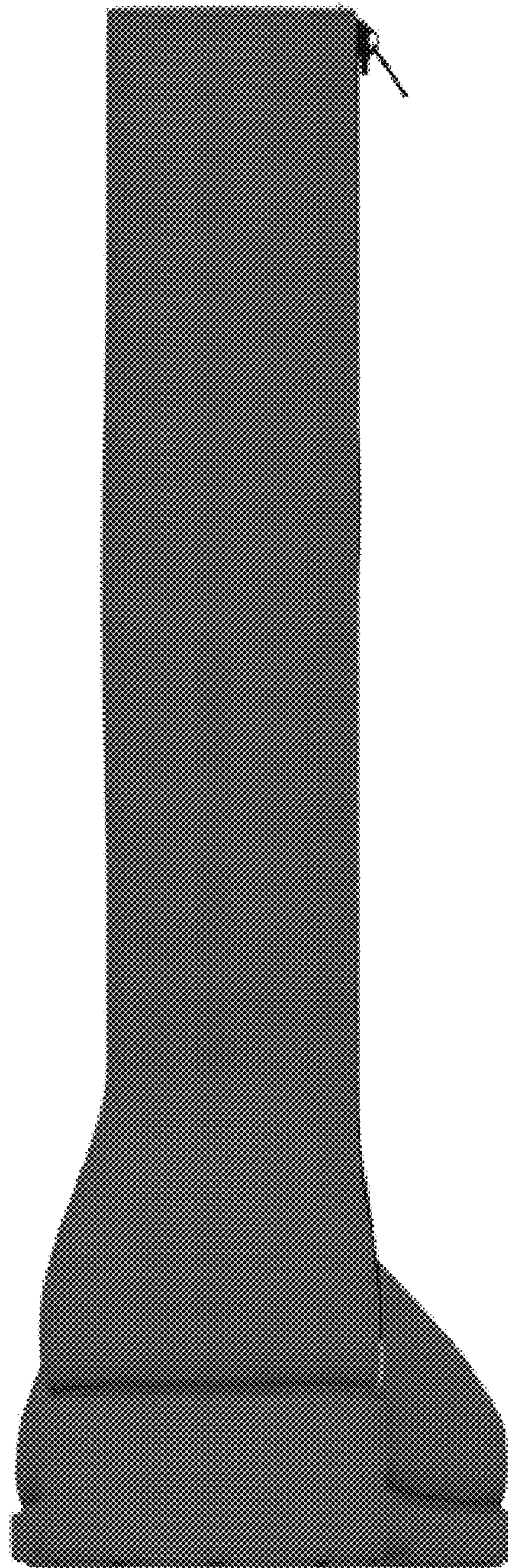

FIG. 3



FIG. 4



FIG. 5



FIG. 6

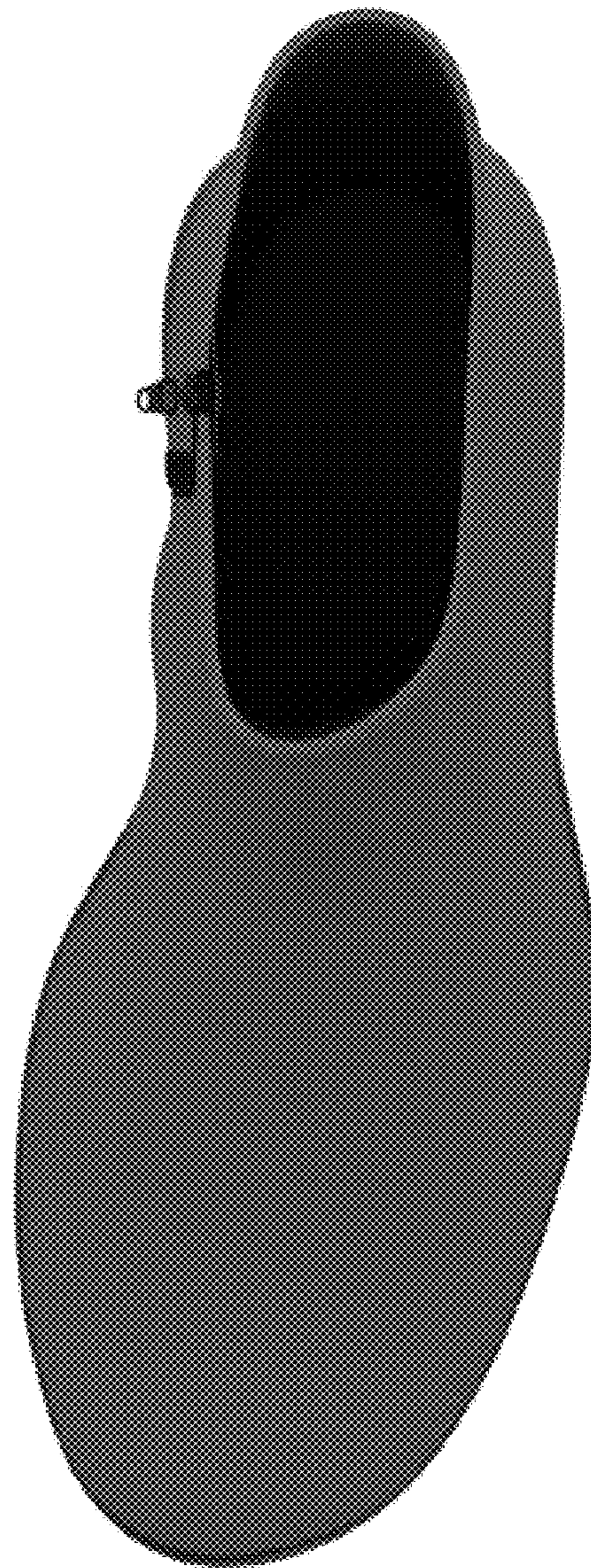

FIG. 7



FIG. 8

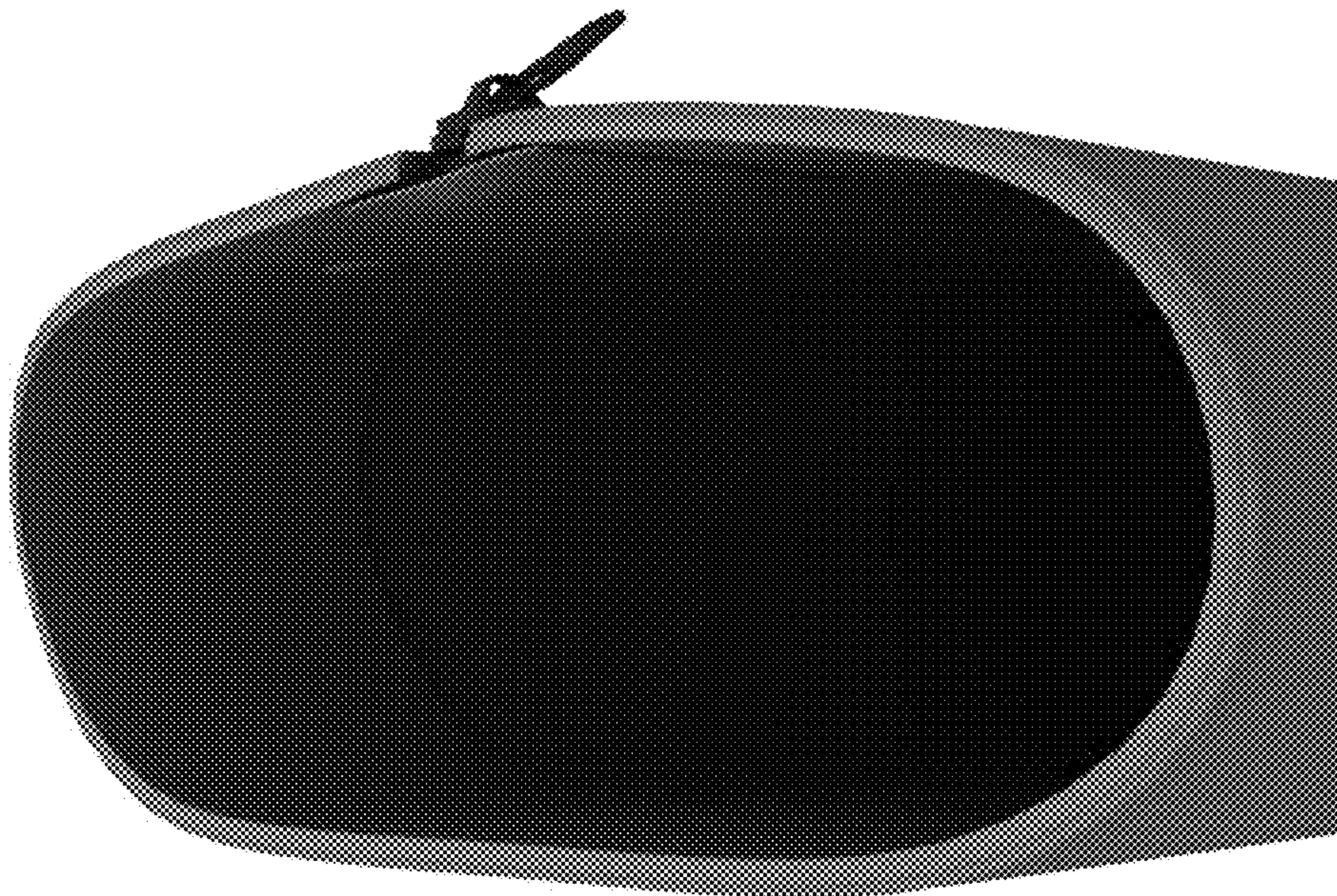

FIG. 9

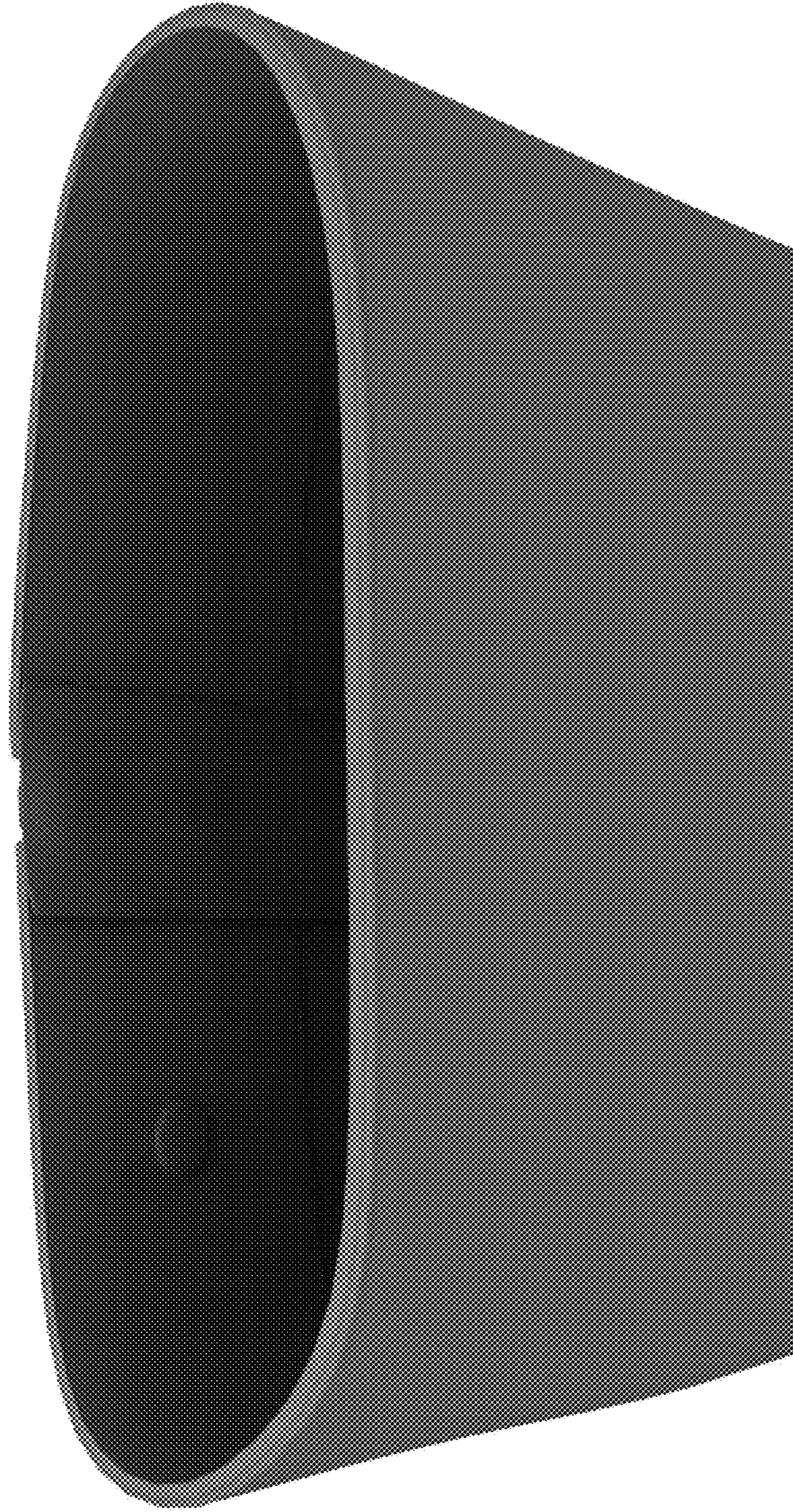

FIG. 10

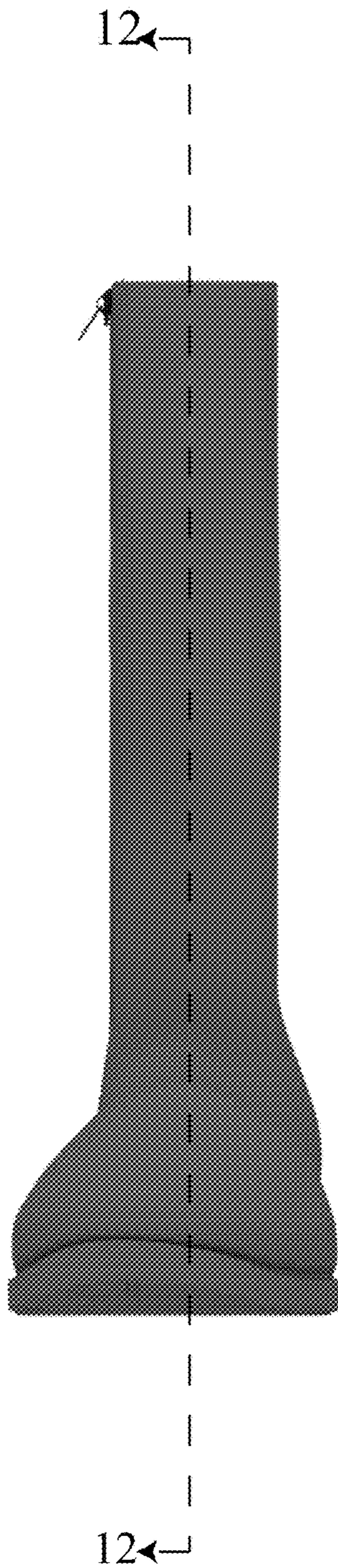

FIG. 11

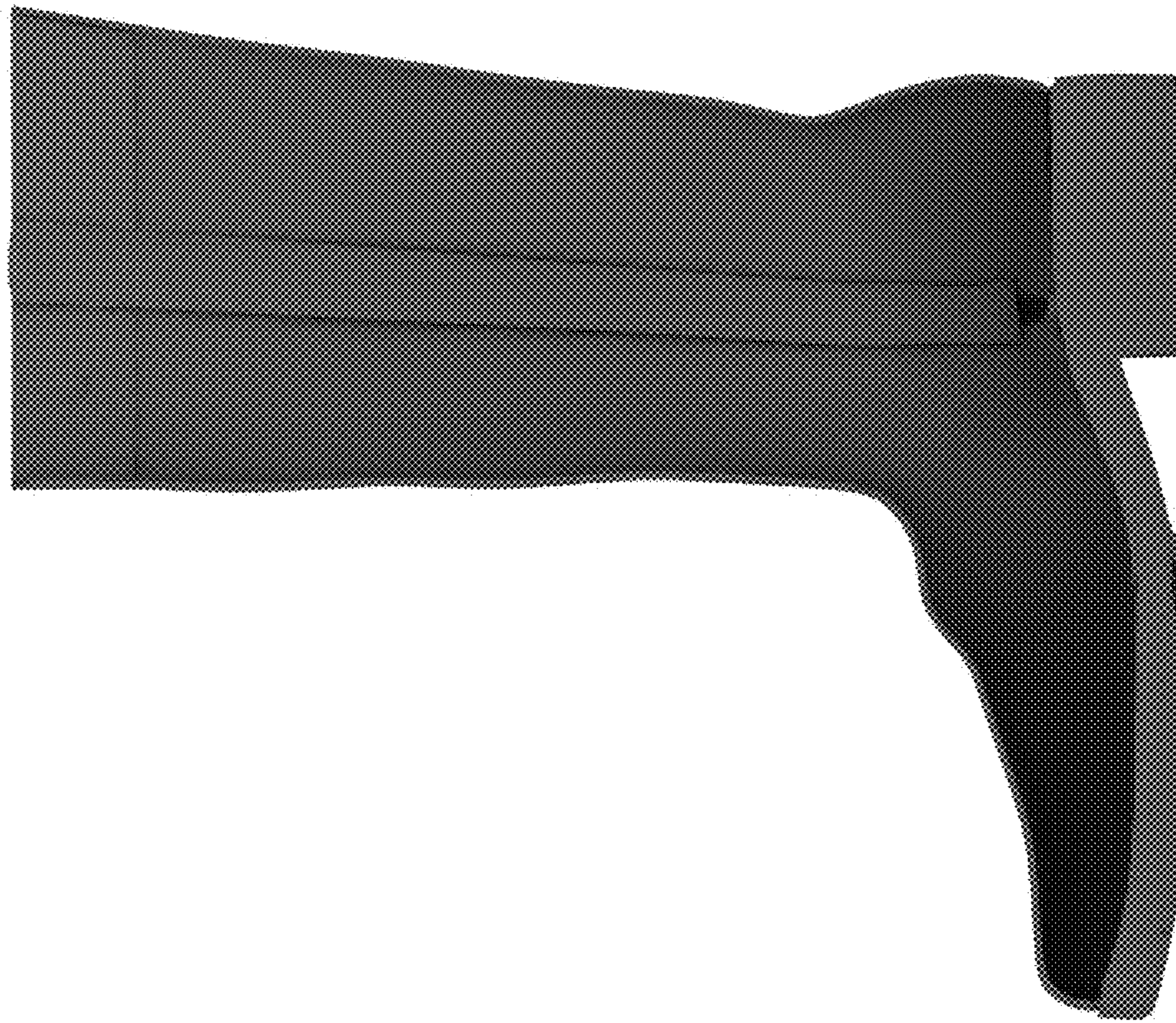

FIG. 12

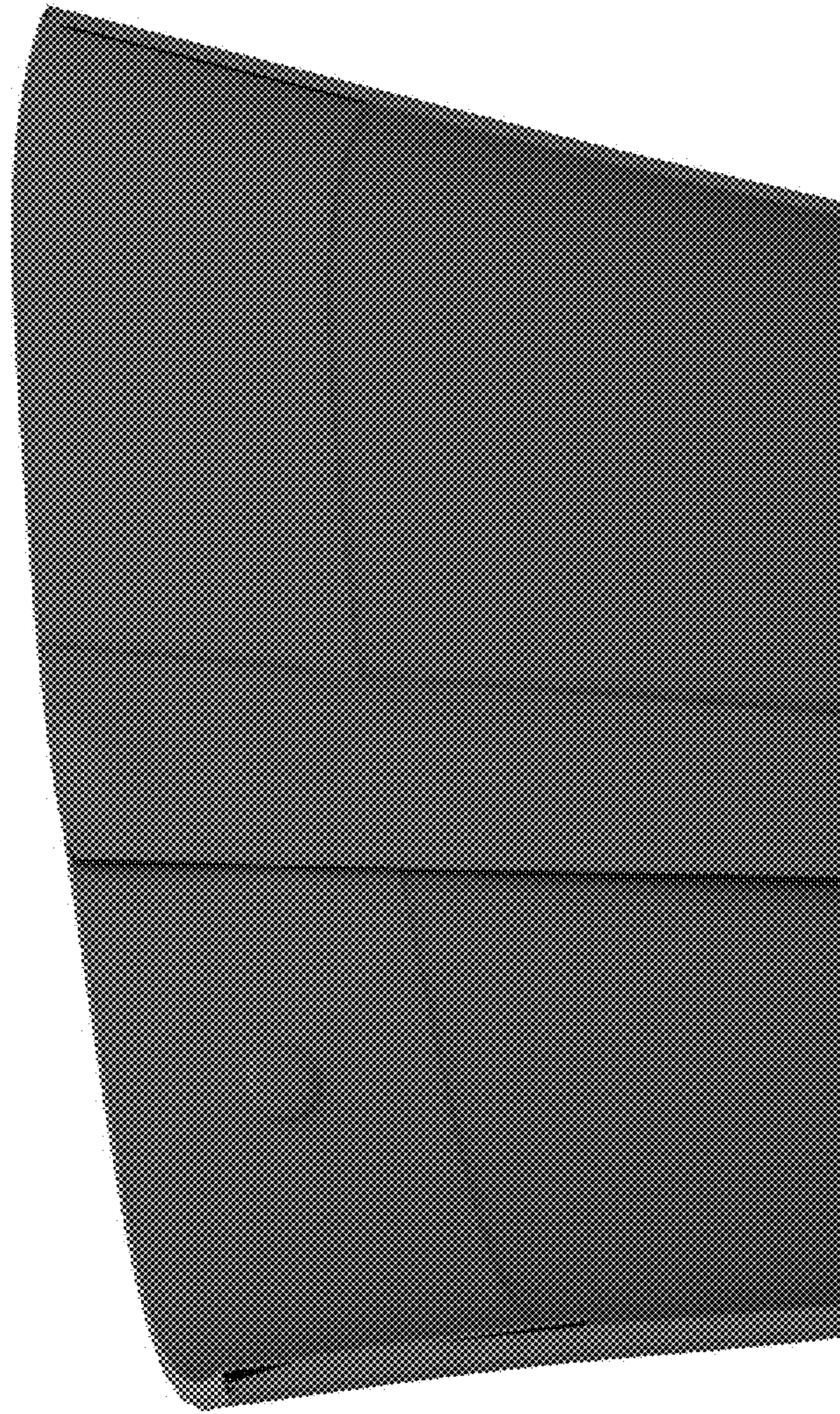

FIG. 13