



US00D783950S

(12) **United States Design Patent** (10) **Patent No.:** **US D783,950 S**
Johnson (45) **Date of Patent:** **** Apr. 18, 2017**

(54) **HAT WITH PANELS HAVING PEGGED PROTRUSIONS**

D325,941 S * 5/1992 Bertrand D2/872
D383,892 S * 9/1997 Virzi D2/866
D393,738 S * 4/1998 Eng D2/865

(Continued)

(71) Applicant: **Elope, Inc.**, Colorado Springs, CO (US)

(72) Inventor: **Keith E. Johnson**, Colorado Springs, CO (US)

(73) Assignee: **ELOPE, Inc.**, Colorado Springs, CO (US)

(**) Term: **15 Years**

(21) Appl. No.: **29/547,621**

(22) Filed: **Dec. 4, 2015**

(51) **LOC (10) Cl.** **02-03**

(52) **U.S. Cl.**
USPC **D2/891**

(58) **Field of Classification Search**

USPC D2/865, 866, 867, 868, 869, 870, 871,
D2/872, 873, 874, 875, 876, 877, 878,
D2/879, 880, 881, 882, 883, 884, 885,
D2/886, 887, 888, 889, 890, 891, 892,
D2/893, 894, 895; D29/102, 103, 122,
D29/129

CPC .. A42B 1/00; A42B 1/004; A42B 1/02; A42B
1/062; A42B 1/248; A42B 3/00; A42B
3/124; A42C 5/00

See application file for complete search history.

(56) **References Cited**

U.S. PATENT DOCUMENTS

2,218,590 A * 10/1940 Szumkowski A42C 5/02
2/181.8
D294,877 S * 3/1988 Burley D2/893
D297,584 S * 9/1988 Lenox D2/866
4,873,726 A * 10/1989 Tapia A42B 1/064
2/10

OTHER PUBLICATIONS

How to Make Your Style with Toy Bricks . . . , [on-line]; [posted to the Internet Nov. 13, 2014]; [retrieved from the Internet Nov. 22, 2016]; URL: <<https://www.youtube.com/watch?v=XzSR6cvNbg4>>. (2 pages).*

(Continued)

Primary Examiner — Karen E. Eldridge Powers

Assistant Examiner — Jasmine Mlinarcik

(74) *Attorney, Agent, or Firm* — Martensen IP

(57) **CLAIM**

The ornamental design for the hat with panels having pegged protrusions, as shown and described.

DESCRIPTION

FIG. 1 is a top front left perspective view of the hat with panels having pegged protrusions;

FIG. 2 is a front elevation view of the hat with panels having pegged protrusions;

FIG. 3 is a rear elevation view of the hat with panels having pegged protrusions;

FIG. 4 is a elevation view of one side of the hat with panels having pegged protrusions;

FIG. 5 is elevation view of the opposite side of the hat with panels having pegged protrusions;

FIG. 6 is a top plan view of the hat with panels having pegged protrusions; and,

FIG. 7 is a bottom plan view of a hat with panels having pegged protrusions.

The portions of the drawings shown in broken lines indicate surrounding structure and environment which forms no part of the claimed design.

1 Claim, 5 Drawing Sheets

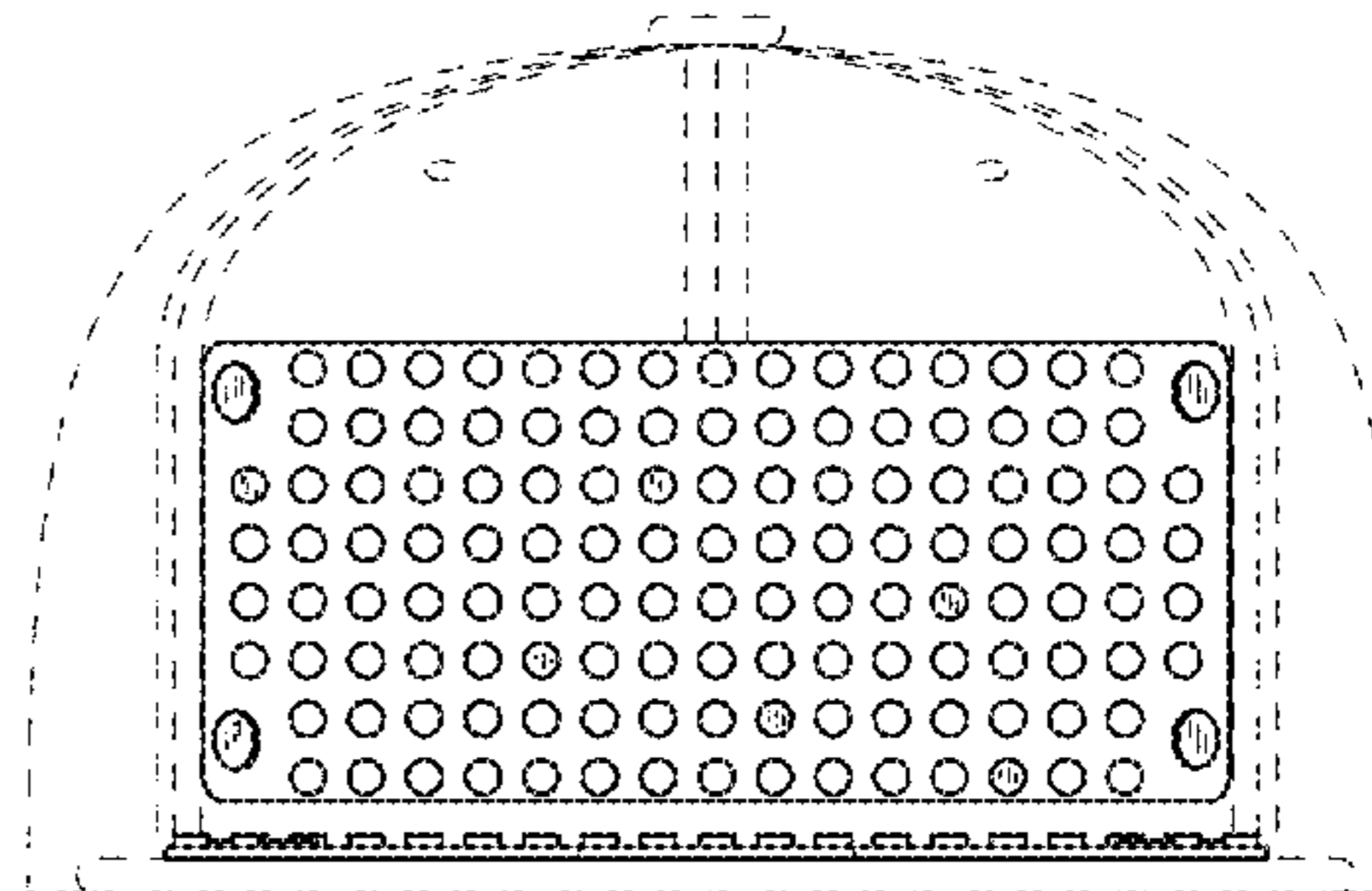
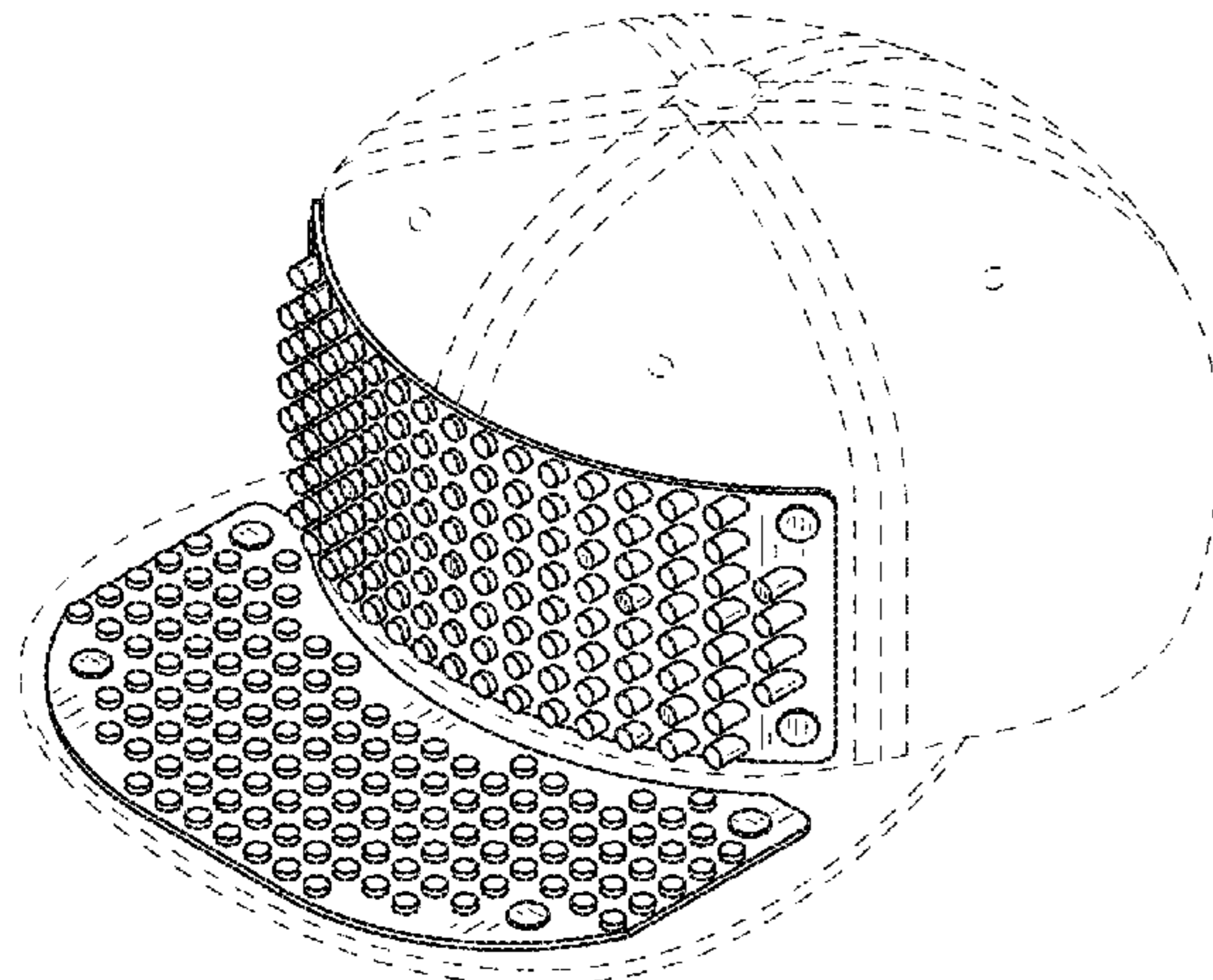

(56)

References Cited

U.S. PATENT DOCUMENTS

D393,740	S *	4/1998	Stevens	D2/893
D407,187	S *	3/1999	Makki	D2/866
D407,890	S *	4/1999	Frank	D2/866
D411,908	S *	7/1999	Richlin	D2/866
D437,472	S *	2/2001	Ruscitti	D2/867
D440,743	S *	4/2001	Thornell	D2/882
D481,525	S *	11/2003	Kirnon	D2/885
6,643,847	B1 *	11/2003	Dornak	A42B 1/248 2/195.1
6,837,590	B2 *	1/2005	Marston	A43B 1/0036 36/27
D501,705	S *	2/2005	Hathaway	D2/869
D521,191	S *	5/2006	Berger	D29/122
D543,014	S *	5/2007	Sharpe	D2/884
D719,319	S *	12/2014	Dahlquist	D2/869
D734,926	S *	7/2015	Nam	D2/893
D751,796	S *	3/2016	Gewirz	D2/891
2006/0185061	A1 *	8/2006	Wakefield	A42B 1/004 2/195.1

OTHER PUBLICATIONS

Introducing: Elope Bricky Blocks, [on-line]; [Wayback Machine crawl back date published to the Internet Feb. 18, 2015]; [retrieved from the Internet Nov. 22, 2016]; URL: <<https://web.archive.org/>

web/20150218014236/http://blog.elope.com/bricky-blocks>. (3 pages).*

Enjoy Your Day | Brick Brick . . . [on-line]; [posted to the Internet Mar. 3, 2015]; [retrieved from the Internet Nov. 22, 2016]; URL: <<https://www.youtube.com/watch?v=oPsa0OgpmNc>>. (2 pages).*

US Trademark Application #86838871 for “Bricky Blocks,” filed Dec. 3, 2015 by Elope Inc. First Use in Commerce Date: Aug. 1, 2015. Retrieved on Nov. 22, 2016. (5 pages).*

Brick Blocks Baseball Hat by Elope Compatible with LEGO, [on-line]; [review posted to the Internet Aug. 24, 2015]; [retrieved from the Internet Nov. 22, 2016]; URL: <<https://www.amazon.com/Bricky-Blocks-Baseball-elope-Compatible/dp/B014DYSBHM>>. (4 pages).*

Elope’s Build-On Bricky Blocks Accessories, [on-line]; [posted to the Internet Mar. 9, 2016]; [retrieved from the Internet Nov. 22, 2016]; URL: <https://www.youtube.com/watch?v=FL_mlF1kgeU&index=1&list=PL9SjCz-NUH47OMYXReusw3YypN43uMlmO>. (4 pages).*

Brick Your Style: Bricky Blocks at Café Velo, [on-line]; [posted to the Internet May 3, 2016]; [retrieved from the Internet Nov. 22, 2016]; URL: <https://www.youtube.com/watch?v=CEqt_lz0Cal>. (2 pages).*

Brick Brick Omega Hat Black—Kids, [on-line]; [publication date unknown]; [retrieved from the Internet Nov. 22, 2016]; URL: (see reference). (2 pages).*

* cited by examiner

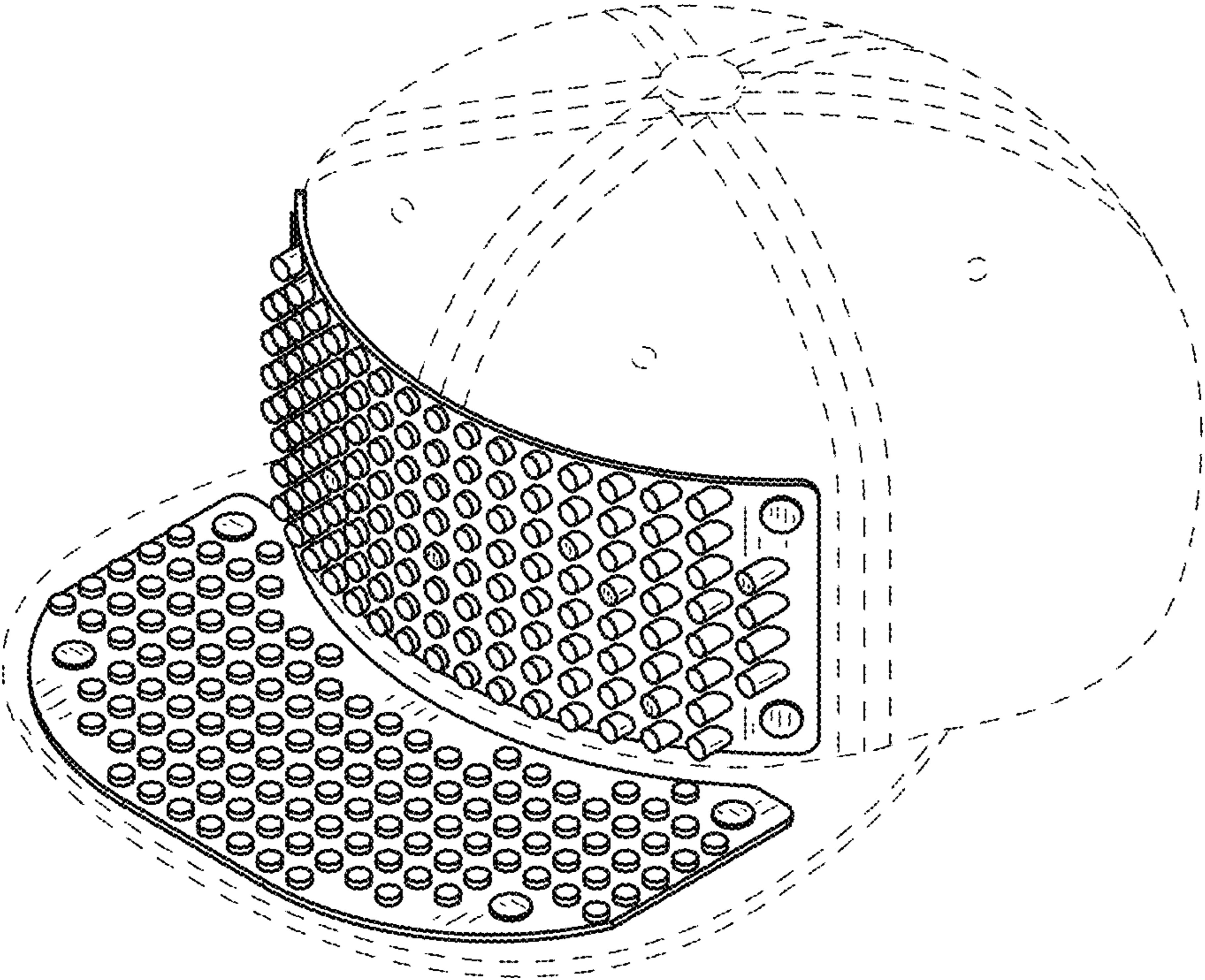

FIG.1

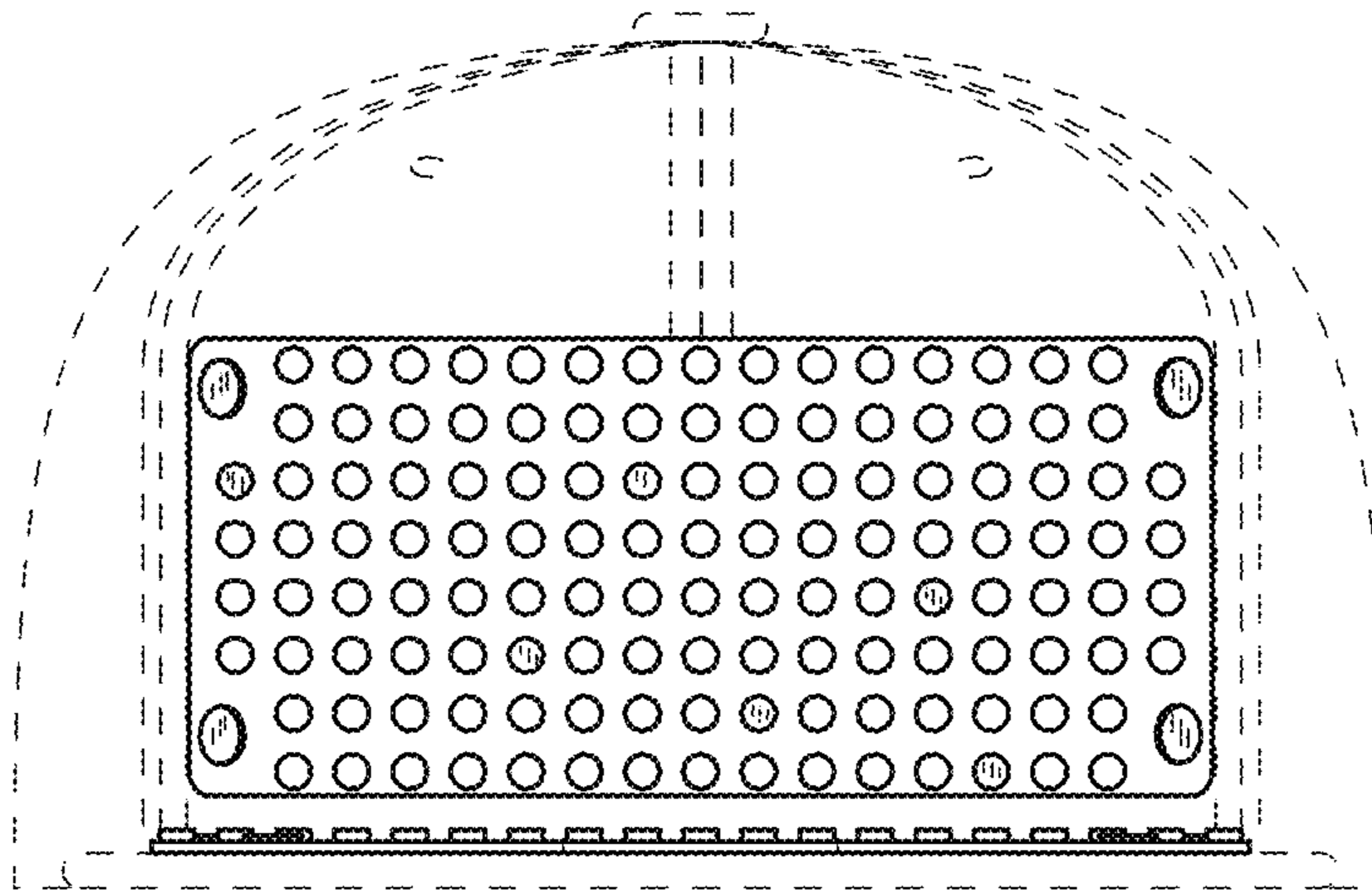

FIG. 2

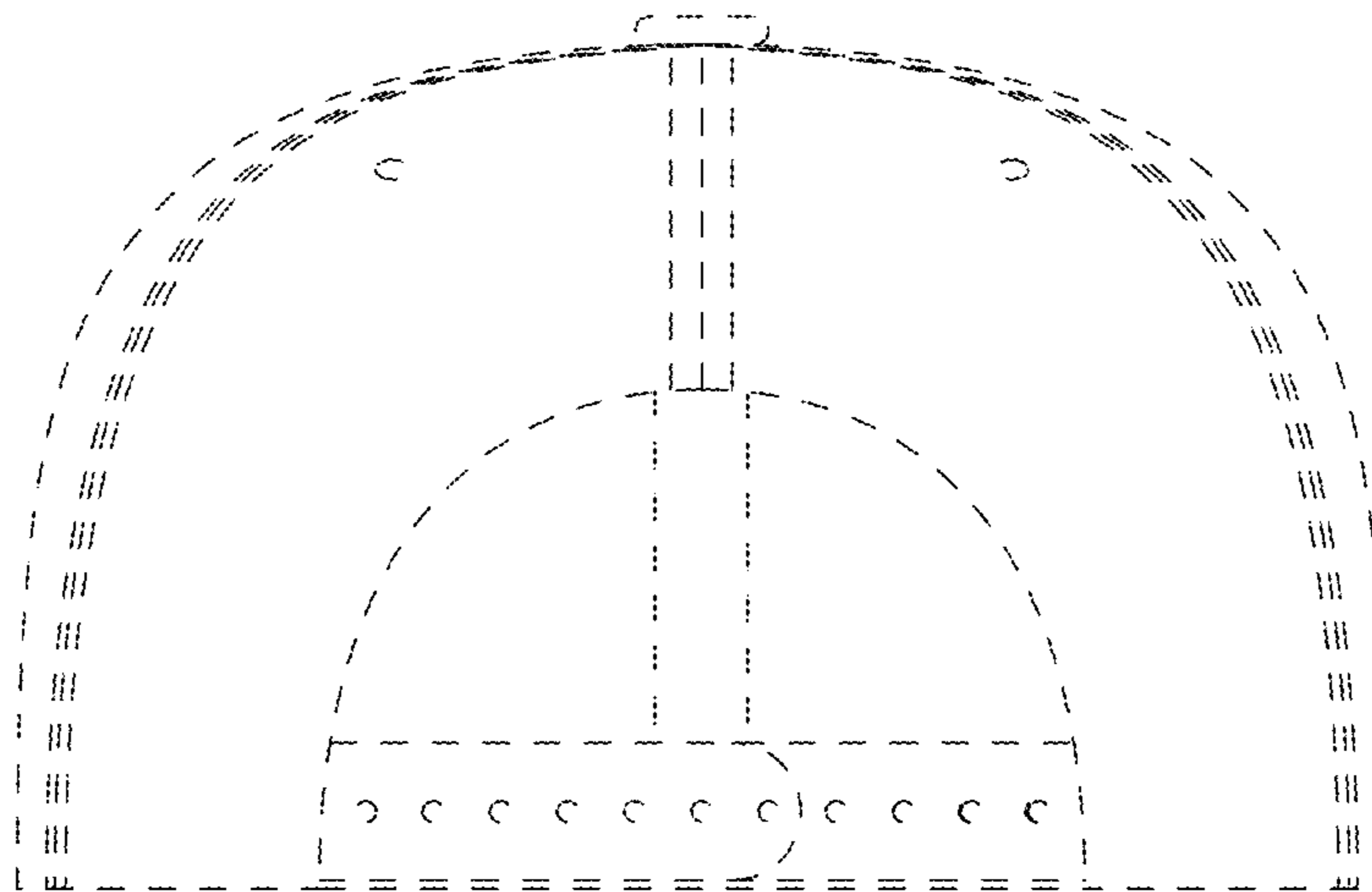

FIG. 3

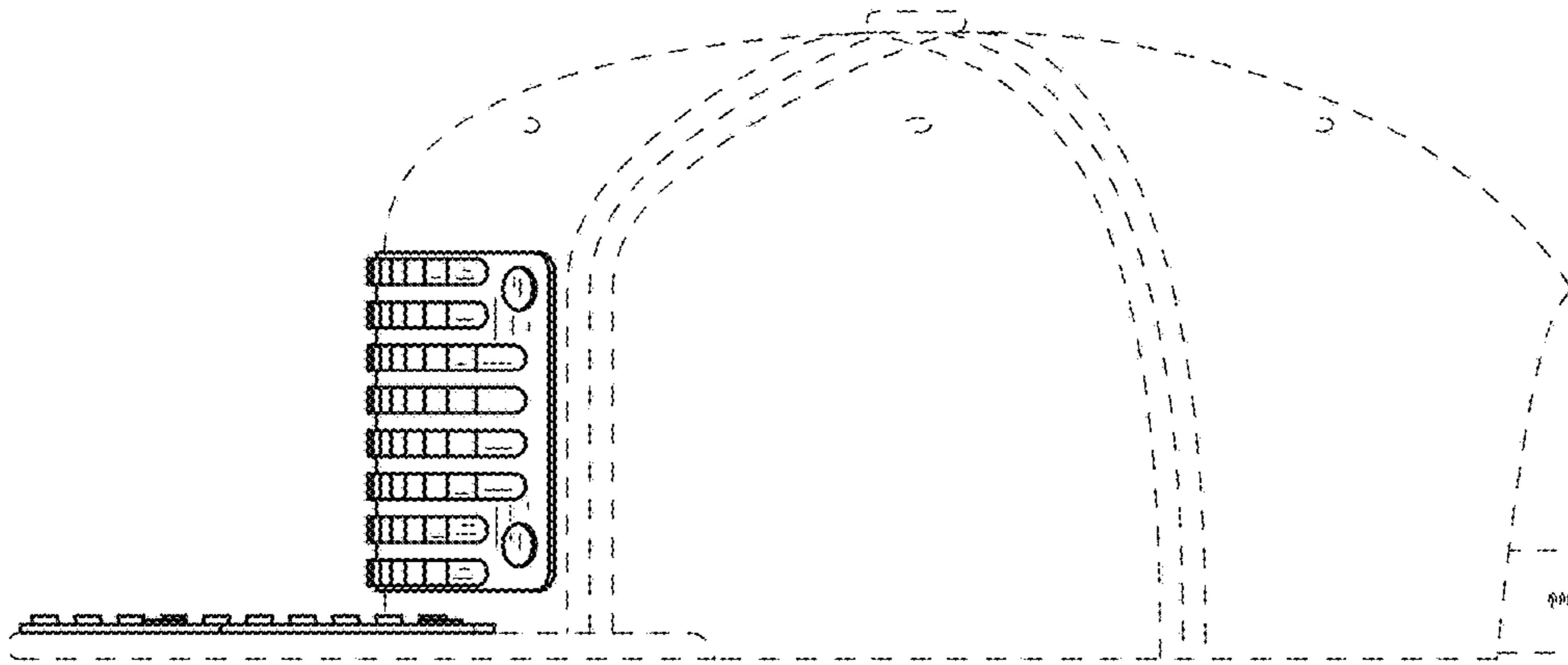

FIG. 4

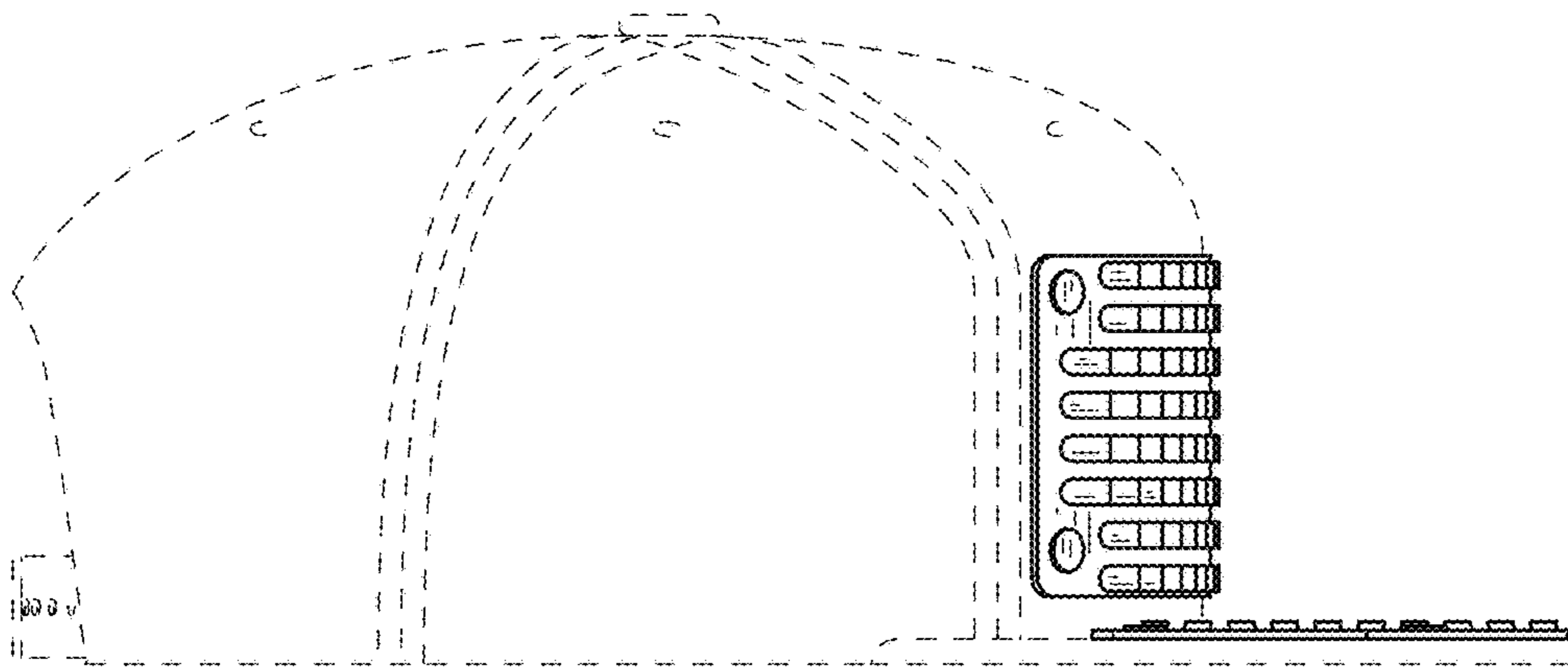

FIG. 5

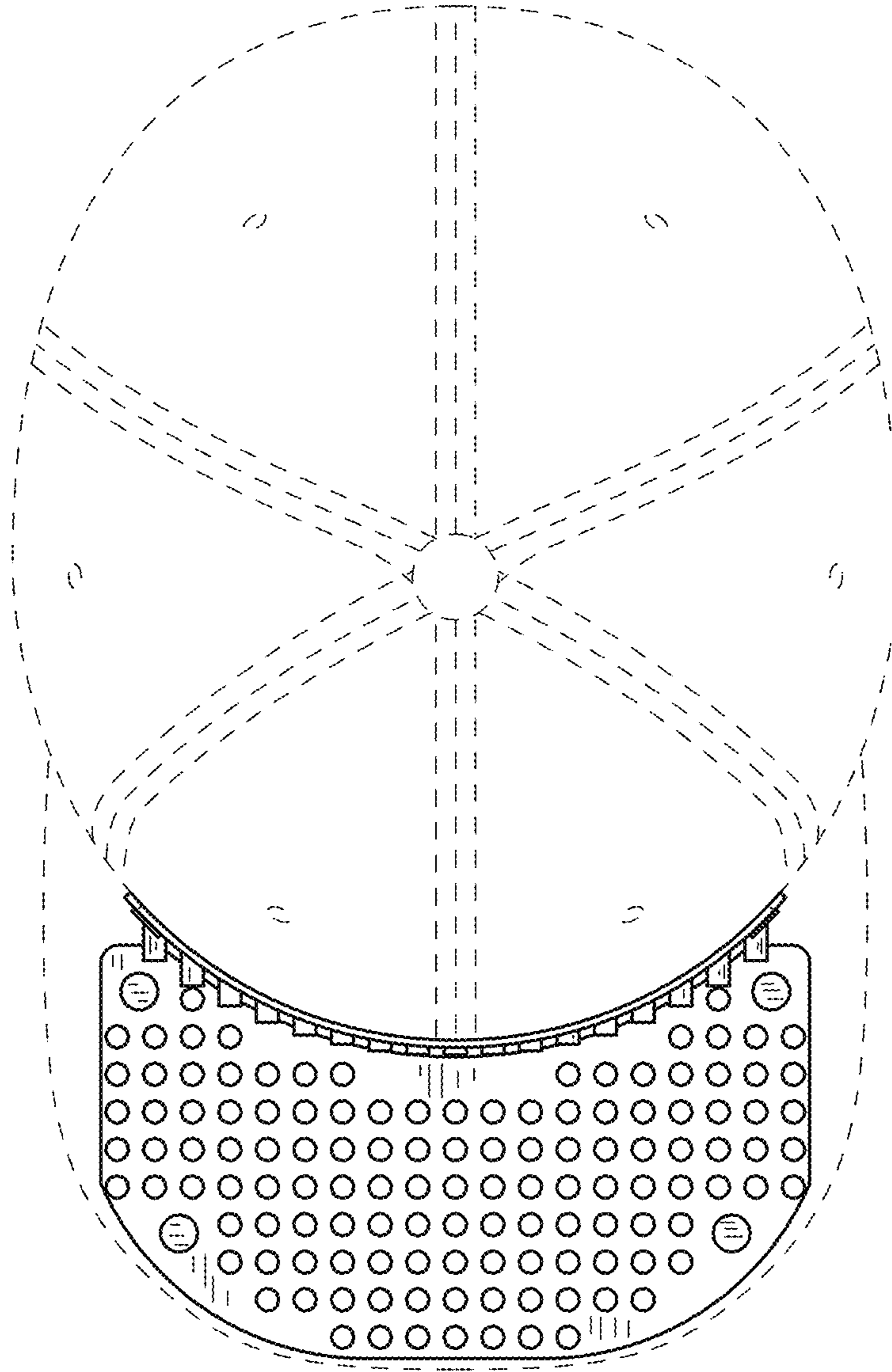

FIG.6

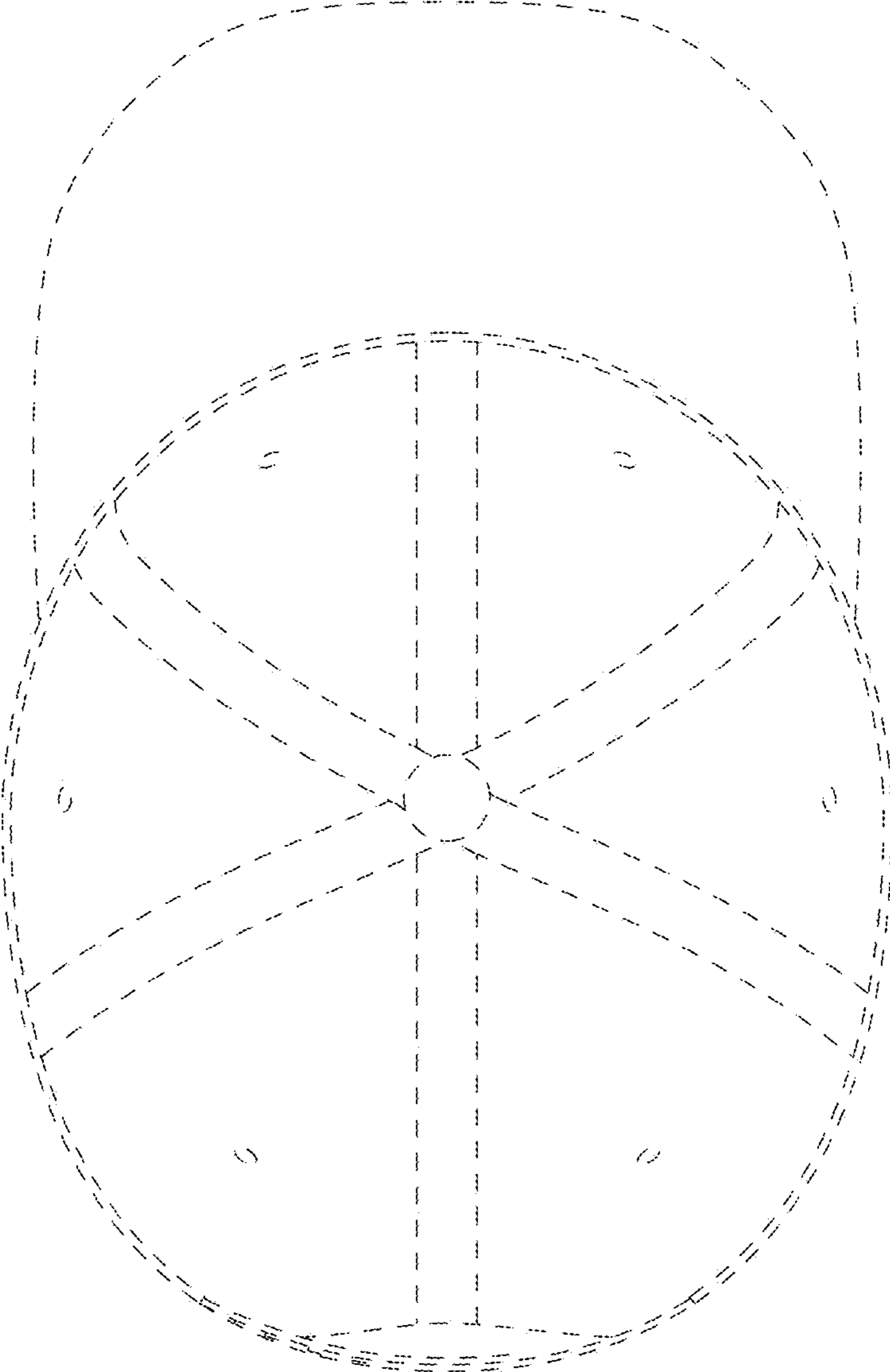

FIG.7