



US00D783936S

(12) **United States Design Patent**  
**Lomax**

(10) **Patent No.:** **US D783,936 S**  
(45) **Date of Patent:** **\*\* Apr. 18, 2017**

(54) **GARMENT**

(71) Applicant: **NIKE, Inc.**, Beaverton, OR (US)

(72) Inventor: **Jessica Lomax**, London (GB)

(73) Assignee: **NIKE, Inc.**, Beaverton, OR (US)

(\*\*) Term: **15 Years**

(21) Appl. No.: **29/549,543**

(22) Filed: **Dec. 22, 2015**

(51) **LOC (10) Cl.** ..... **02-02**

(52) **U.S. Cl.**  
USPC ..... **D2/731**

(58) **Field of Classification Search**  
USPC ..... D2/700, 715, 717, 728, 731, 735, 749,  
D2/750, 753, 755, 761, 840, 849; 2/69,  
2/77, 84, 90, 102, 115, 123, 456, 458,  
2/462  
CPC . A41D 1/00; A41D 1/04; A41D 13/00; A41D  
13/0015; A41D 3/005; A41D 27/28;  
A41D 22/00; A41B 1/00; A41B 1/08;  
A41B 9/00

See application file for complete search history.

(56) **References Cited**

**U.S. PATENT DOCUMENTS**

D246,942 S	1/1978	Popiela
D324,127 S	2/1992	Ashcraft
D457,709 S	5/2002	Davis
D461,623 S	8/2002	Bowden
D463,092 S	9/2002	Perez
D474,323 S	5/2003	Carter
D514,776 S	2/2006	Green, Jr.
D525,412 S	7/2006	O'Mahony
D543,007 S	5/2007	Beckerman
D550,427 S	9/2007	Moore
D564,182 S	3/2008	Wiens

D575,930 S	9/2008	Vacchiano
D606,285 S	12/2009	Schindler
D608,077 S	1/2010	Bybee et al.
D608,982 S	2/2010	Wiens
D611,229 S	3/2010	Hall et al.
D612,130 S	3/2010	Hall et al.
D619,783 S	7/2010	Jones et al.
D628,771 S	12/2010	Kanada et al.
D640,858 S	7/2011	Hall et al.
D654,660 S	2/2012	Jones et al.
D661,054 S	6/2012	Minamijima et al.
D674,168 S	1/2013	Kajino et al.
D679,894 S	4/2013	D'Angelo
D683,934 S	6/2013	Whaley
D689,258 S	9/2013	DeLeon
D694,993 S	12/2013	Tanaka et al.

(Continued)

*Primary Examiner* — Wan Laymon

*Assistant Examiner* — Luqman McNeil

(74) *Attorney, Agent, or Firm* — Banner & Witcoff, Ltd.

(57) **CLAIM**

The ornamental design for a garment, as shown and described.

**DESCRIPTION**

FIG. 1 is a front left perspective view of a garment showing my new design in an in-use configuration;

FIG. 2 is a front view thereof;

FIG. 3 is a rear view thereof;

FIG. 4 is a left side view thereof;

FIG. 5 is a right side view thereof;

FIG. 6 is a top view thereof; and,

FIG. 7 is a bottom view thereof.

The broken lines immediately adjacent to the shaded area represent unclaimed boundaries of the design. The unshaded regions, demarcated by broken lines, represent unclaimed portions of the garment and form no part of the claimed design.

**1 Claim, 6 Drawing Sheets**

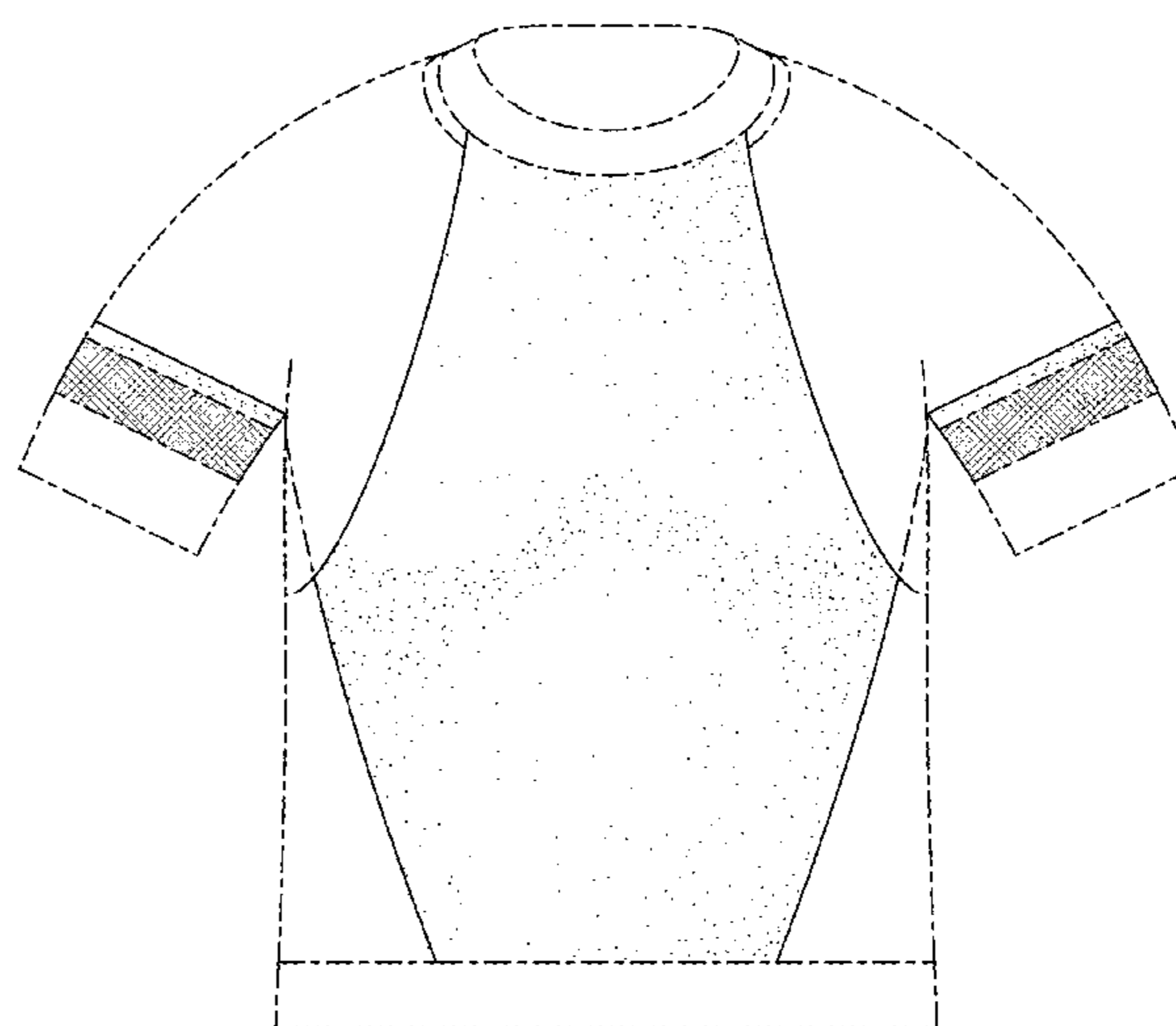
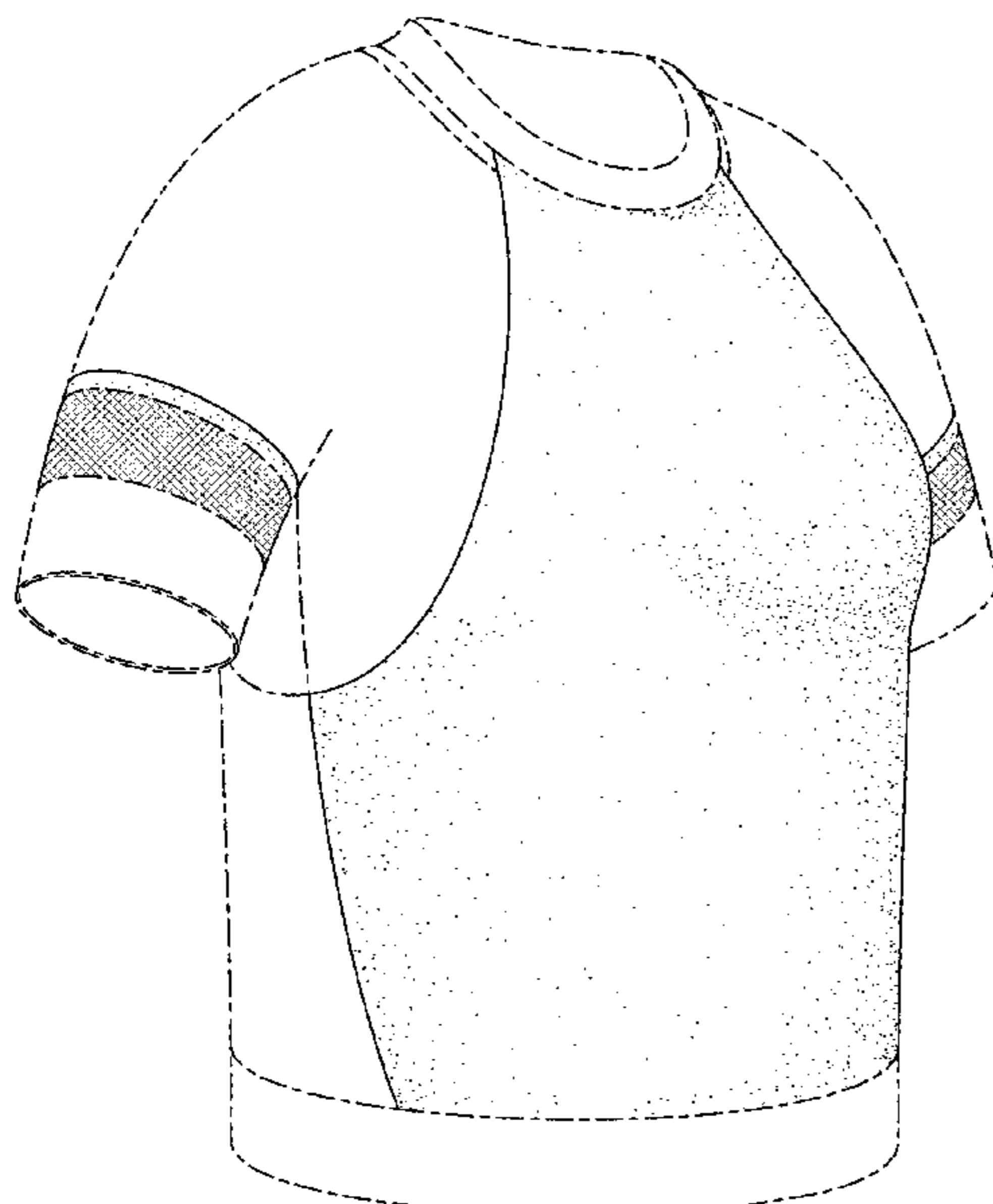

(56)

References Cited

U.S. PATENT DOCUMENTS

D698,123	S	1/2014	Yu et al.	
D698,124	S	1/2014	Yu et al.	
D712,631	S	9/2014	Trassiev	
D714,522	S	10/2014	Boyer et al.	
D722,217	S	2/2015	Quiban	
D732,270	S *	6/2015	Murphy	D2/717
D732,271	S *	6/2015	Fischer	D2/731
D744,205	S *	12/2015	Roscoe	D2/840
D757,396	S *	5/2016	Borovicka	D2/717
D760,480	S *	7/2016	Adrovic	D2/731
D765,344	S *	9/2016	McArthur	D2/717
D770,126	S *	11/2016	McArthur	D2/717
D770,142	S *	11/2016	McArthur	D2/731
D770,726	S *	11/2016	McArthur	D2/717
D771,904	S *	11/2016	McArthur	D2/717
D771,905	S *	11/2016	McArthur	D2/717
2016/0029701	A1 *	2/2016	Chang	A41D 1/04 2/69

\* cited by examiner

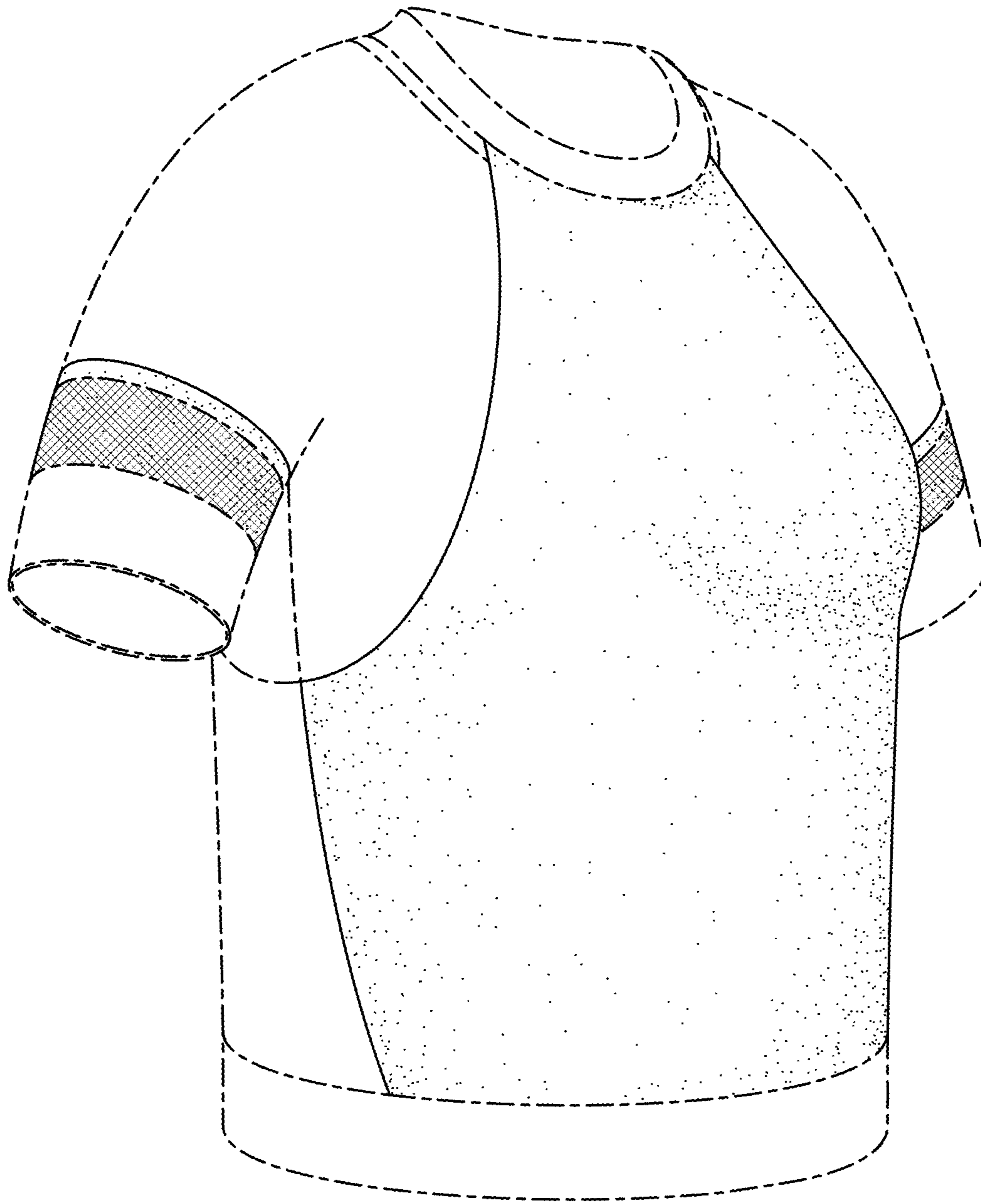

FIG. 1

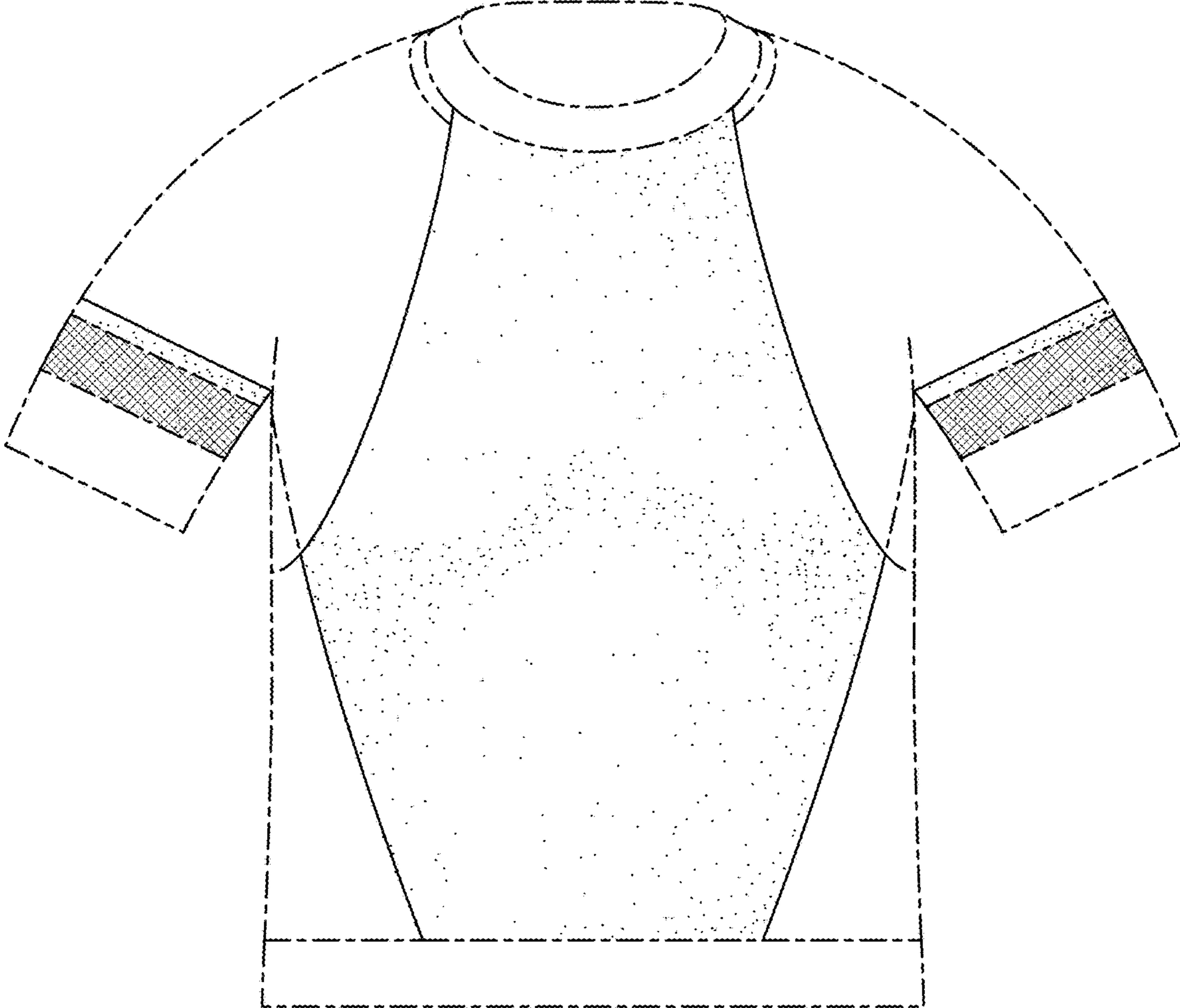

FIG. 2

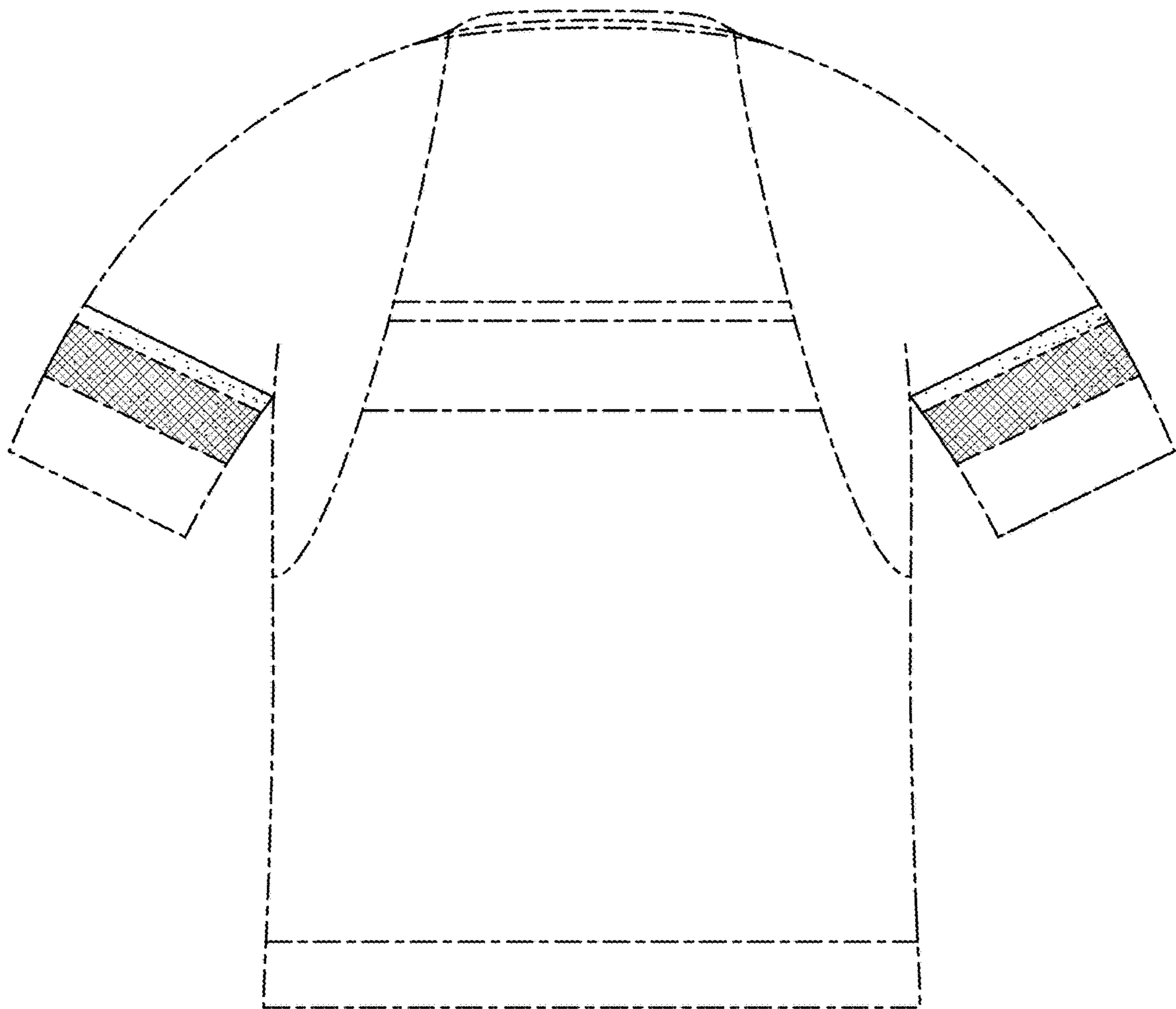

FIG. 3



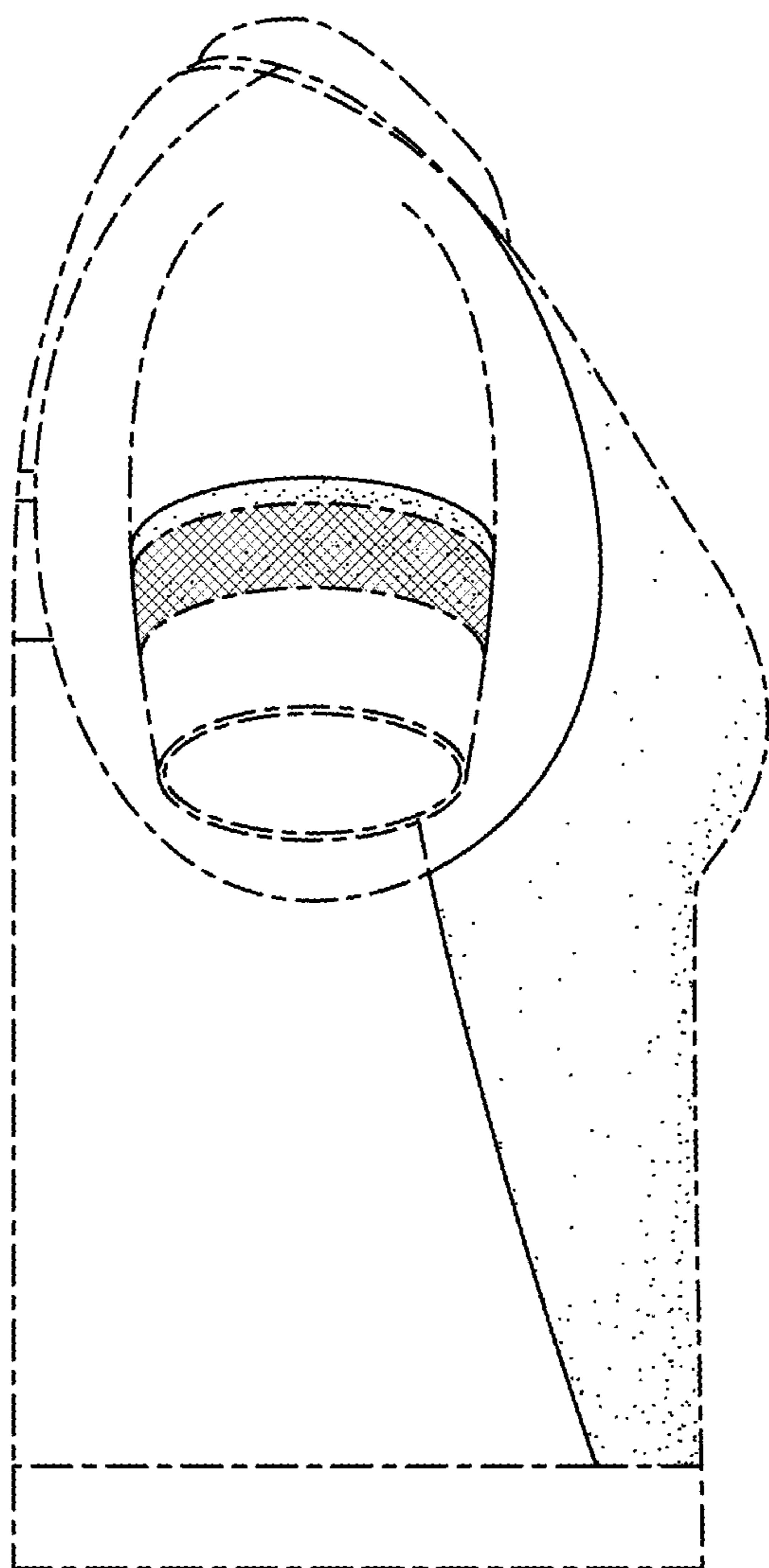

FIG. 4

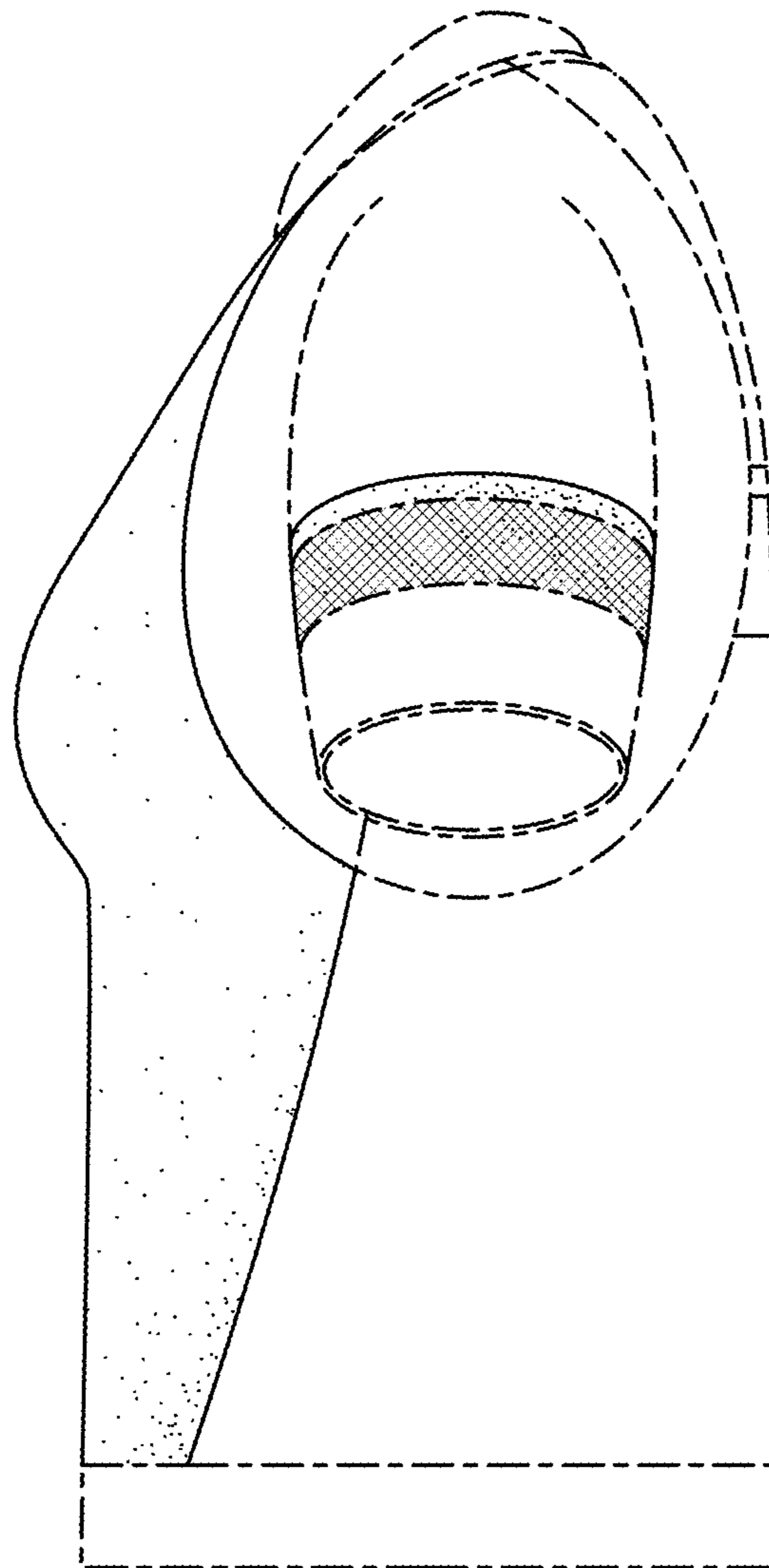

FIG. 5

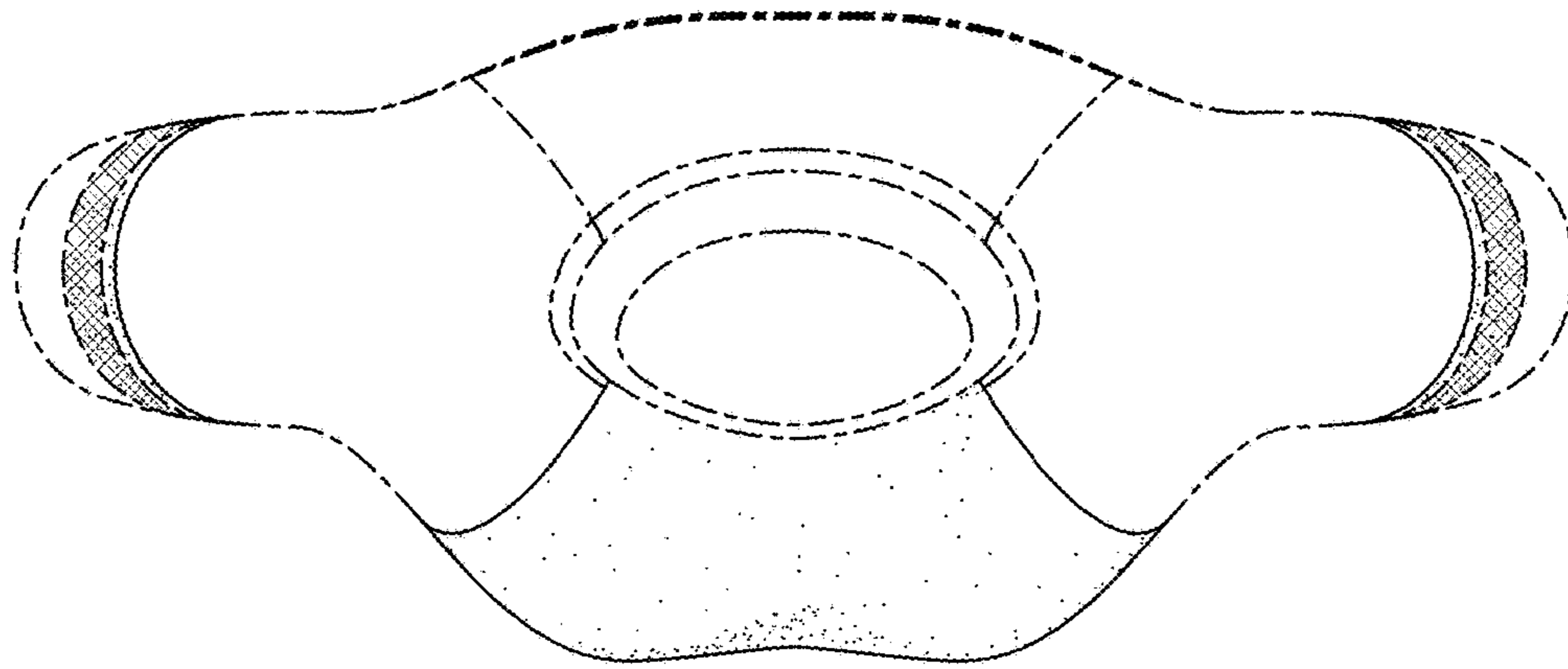

FIG. 6

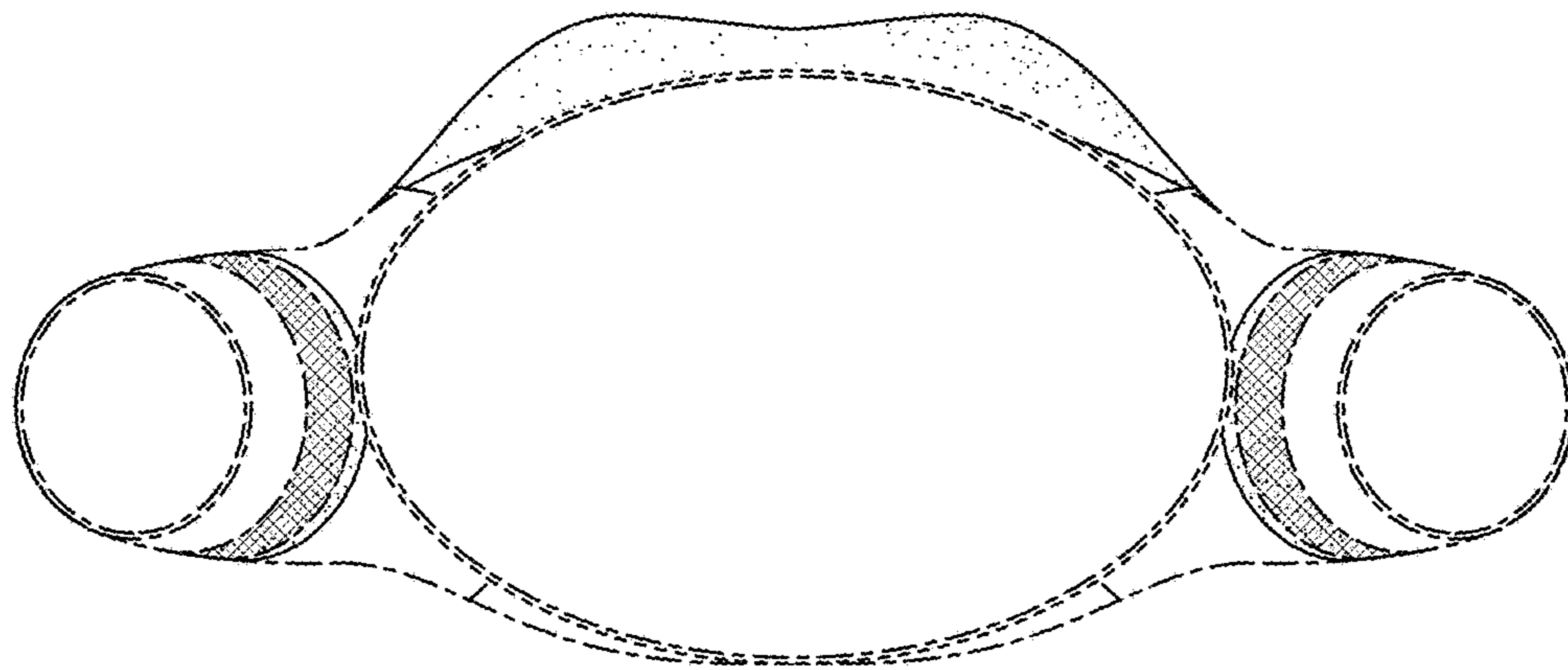

FIG. 7