



US00D783734S

(12) **United States Design Patent**
Iwasaki

(10) **Patent No.:** **US D783,734 S**

(45) **Date of Patent:** **** Apr. 11, 2017**

(54) **TOY HOUSE**

(71) Applicant: **EPOCH COMPANY, LTD.**, Tokyo
(JP)

(72) Inventor: **Susumu Iwasaki**, Tokyo (JP)

(73) Assignee: **EPOCH COMPANY, LTD.**, Tokyo
(JP)

(**) Term: **15 Years**

(21) Appl. No.: **29/566,957**

(22) Filed: **Jun. 3, 2016**

(51) **LOC (10) Cl.** **21-01**

(52) **U.S. Cl.**
USPC **D21/510; D21/511**

(58) **Field of Classification Search**
USPC D21/506, 507, 509, 511; D25/1, 10, 32;
D9/636, 637, 640, 433; 434/72, 79, 96,
434/260; 446/69, 75, 110, 476-478, 479
CPC A63H 3/00; A63H 3/52; A63H 33/044;
B65D 81/368; A63B 9/00
See application file for complete search history.

(56) **References Cited**

U.S. PATENT DOCUMENTS

D255,912 S * 7/1980 Chapman D21/510
D277,202 S * 1/1985 Appel D21/511

D333,328 S * 2/1993 Aker D21/510
D378,286 S * 3/1997 Chiu D11/121
5,938,566 A * 8/1999 Rodriguez-Ferre A63B 9/00
446/476
D631,105 S * 1/2011 Cohen D21/510
9,138,655 B2 * 9/2015 Yeung A63H 33/42
2005/0287926 A1 * 12/2005 Marine A63H 3/52
446/479

* cited by examiner

Primary Examiner — Cynthia M Chin

(74) *Attorney, Agent, or Firm* — Westerman, Hattori,
Daniels & Adrian, LLP

(57) **CLAIM**

The ornamental design for a toy house, as shown and described.

DESCRIPTION

FIG. 1 is a front perspective view of a toy house showing my new design.

FIG. 2 is a rear perspective view thereof.

FIG. 3 is a front elevational view thereof.

FIG. 4 is a rear elevational view thereof.

FIG. 5 is a right side elevational view thereof.

FIG. 6 is a left side elevational view thereof.

FIG. 7 is a top plan view thereof; and,

FIG. 8 is a bottom view thereof.

The broken lines in the drawing are for illustrative purposes only and form no part of the claimed design.

1 Claim, 8 Drawing Sheets

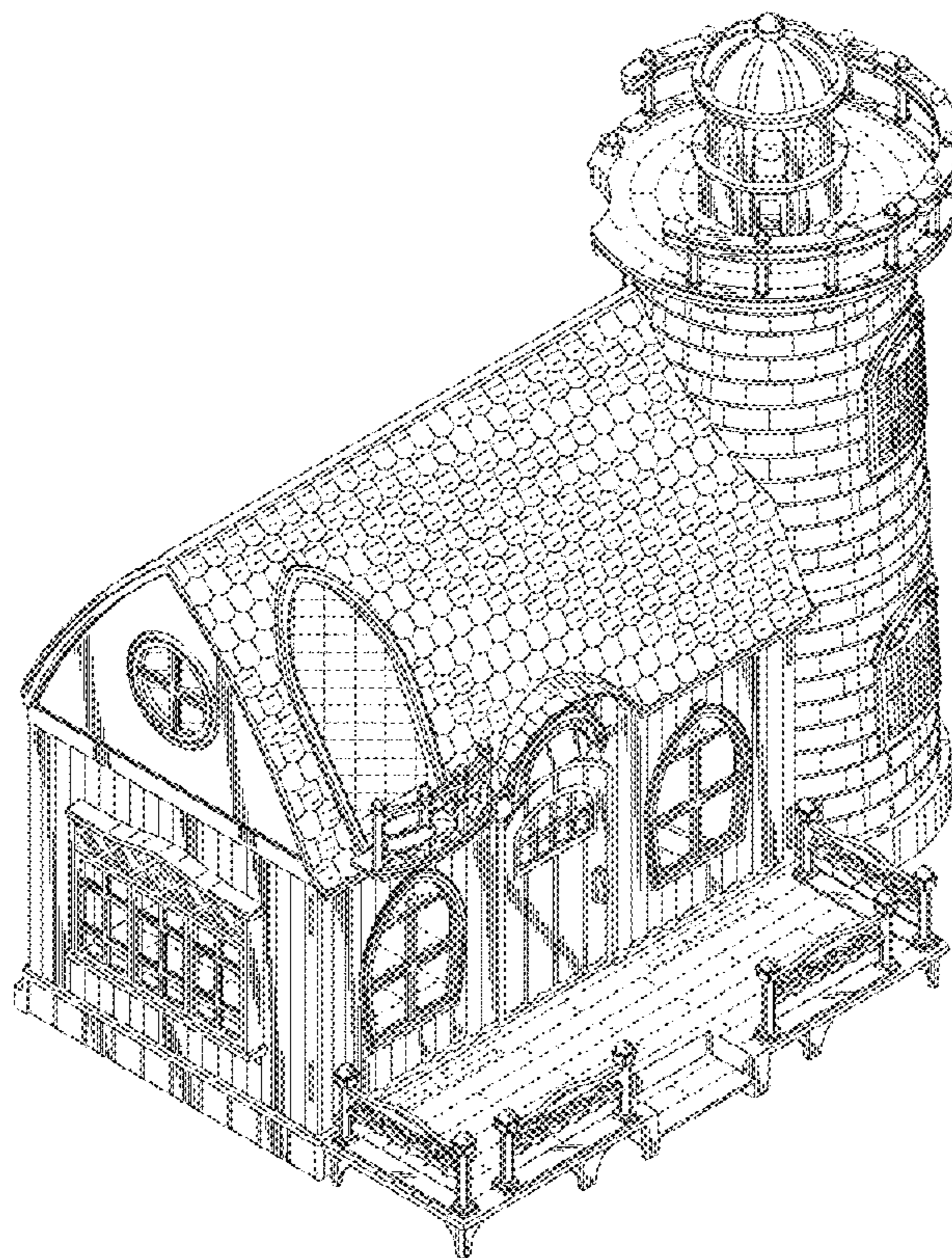

FIG. 1

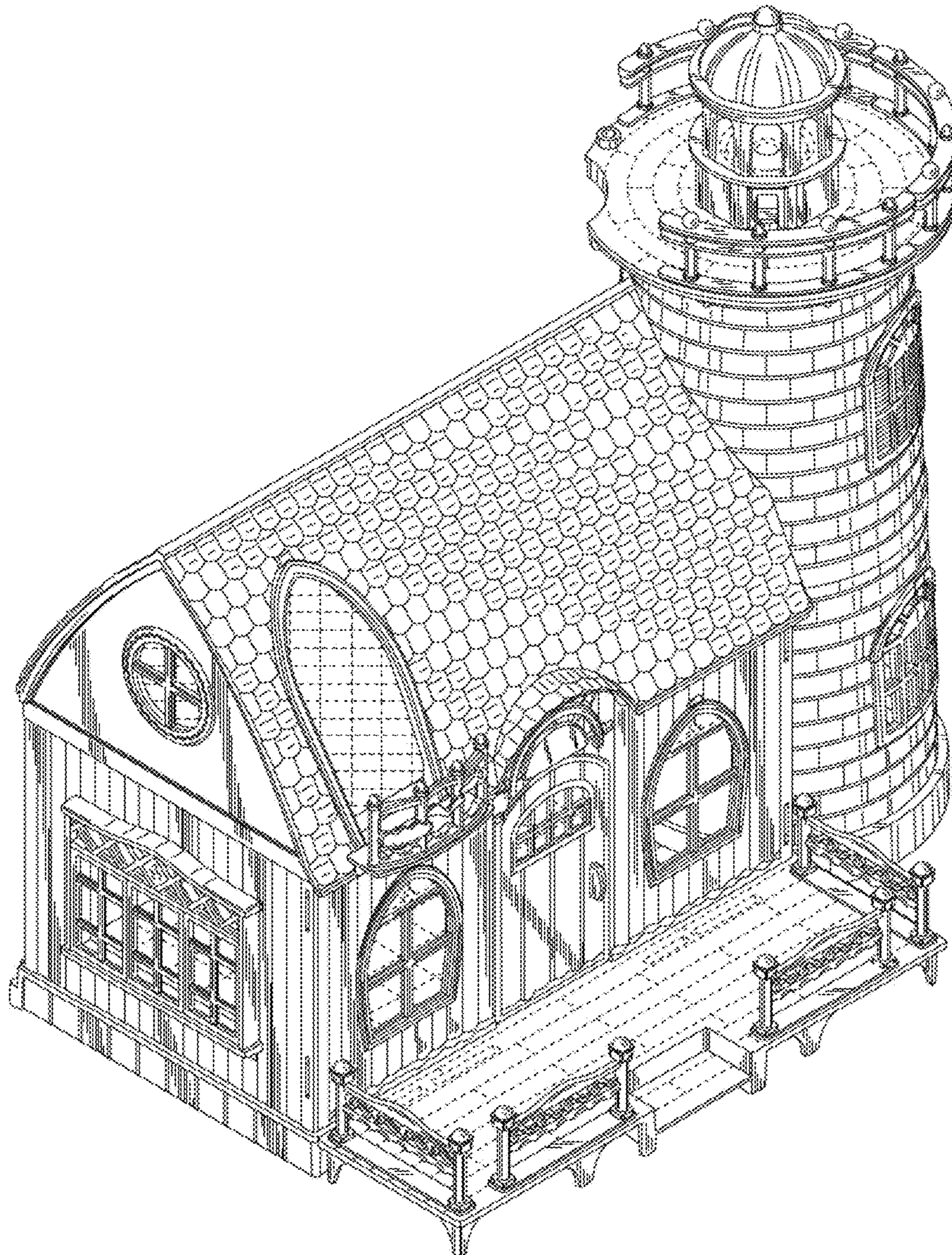

FIG. 2

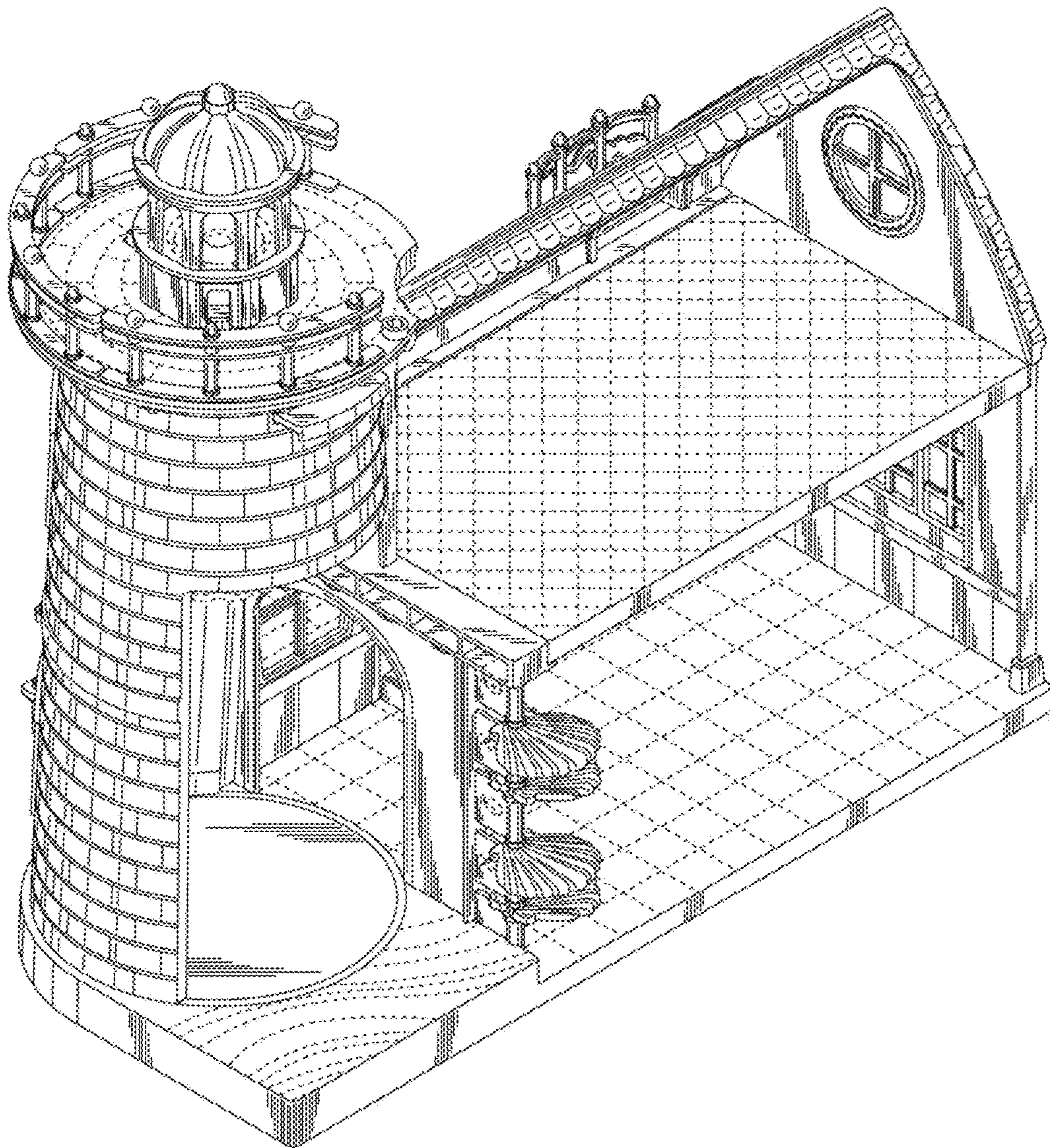

FIG. 3

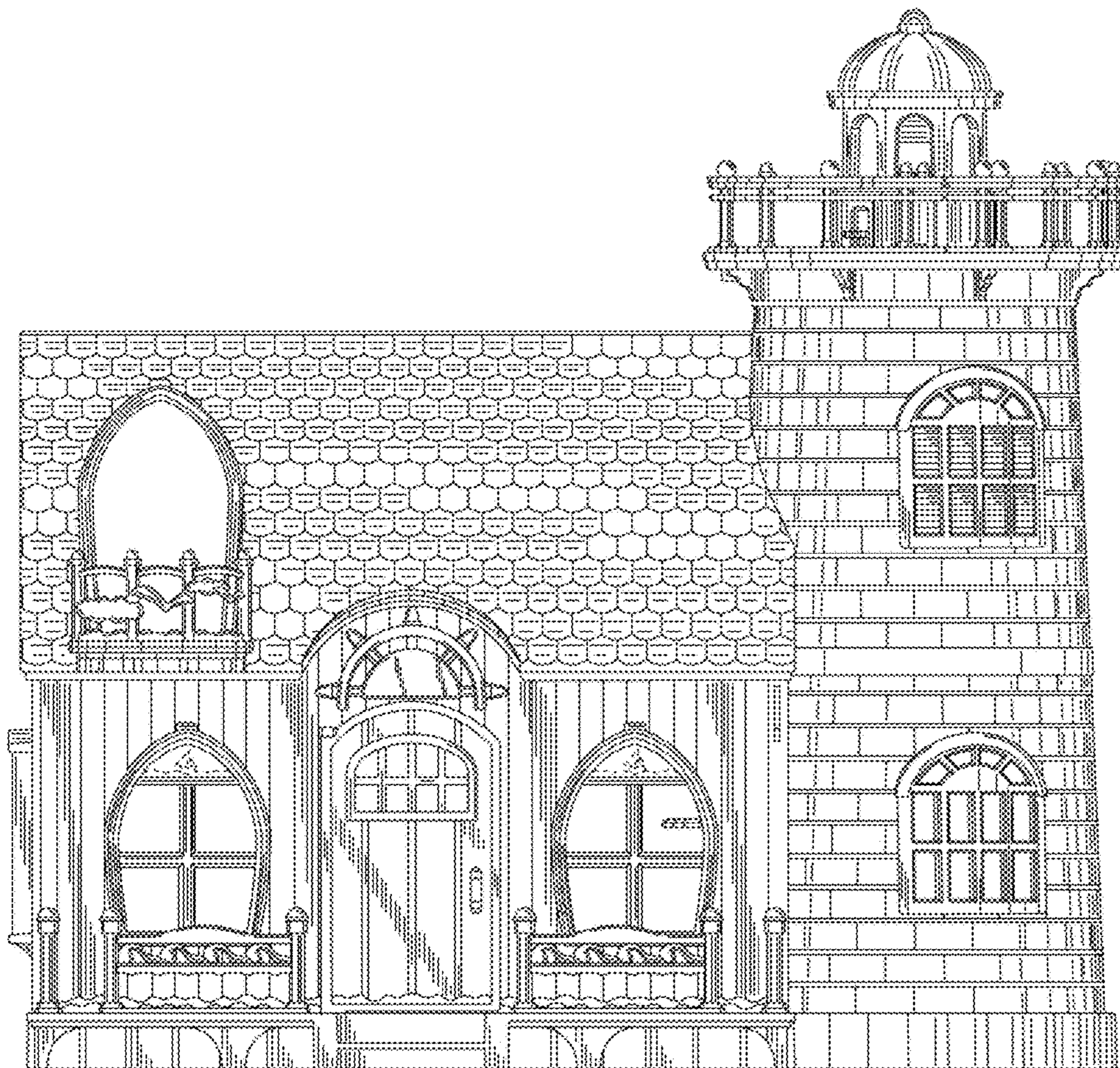

FIG. 4



FIG. 5

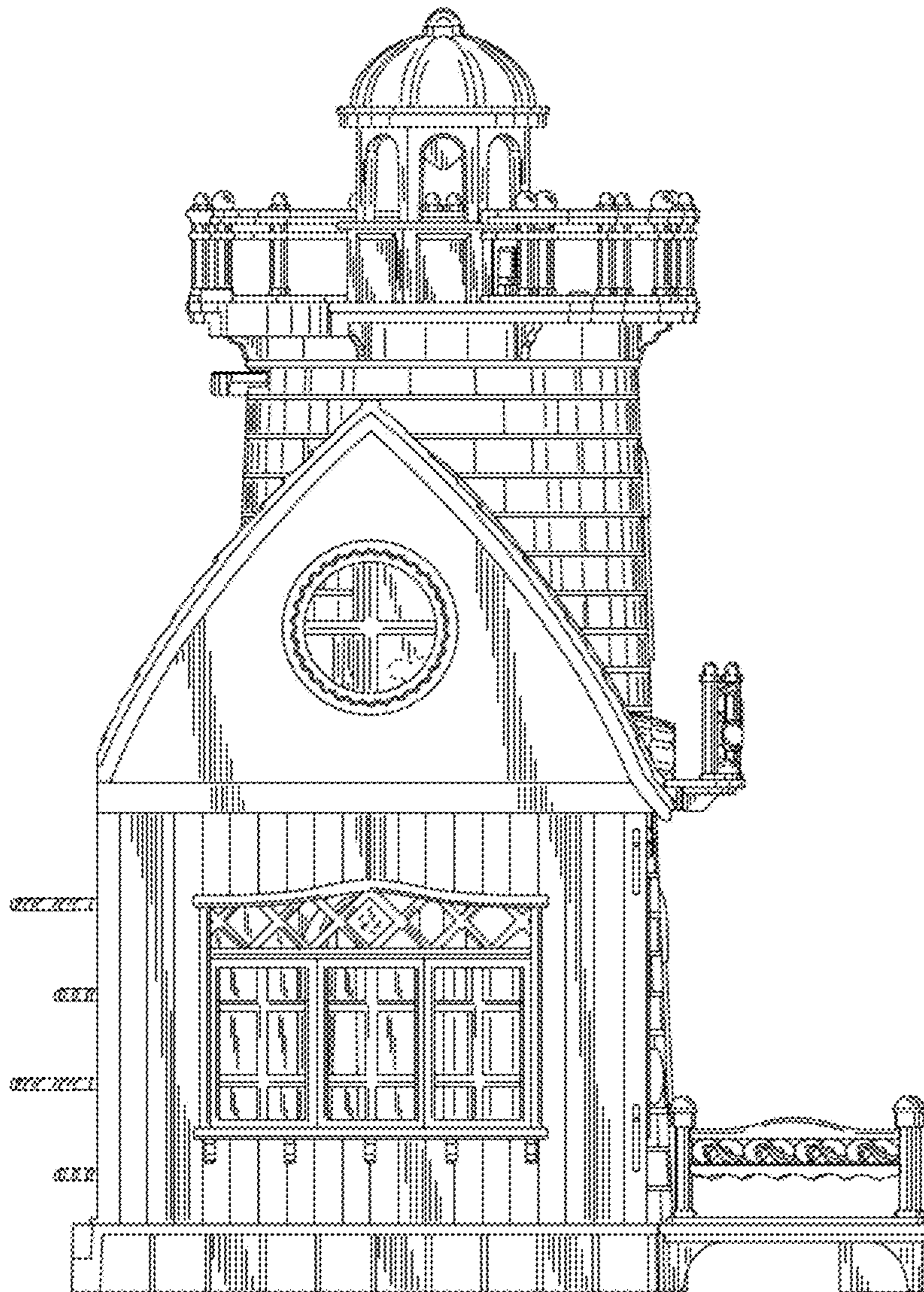

FIG. 6

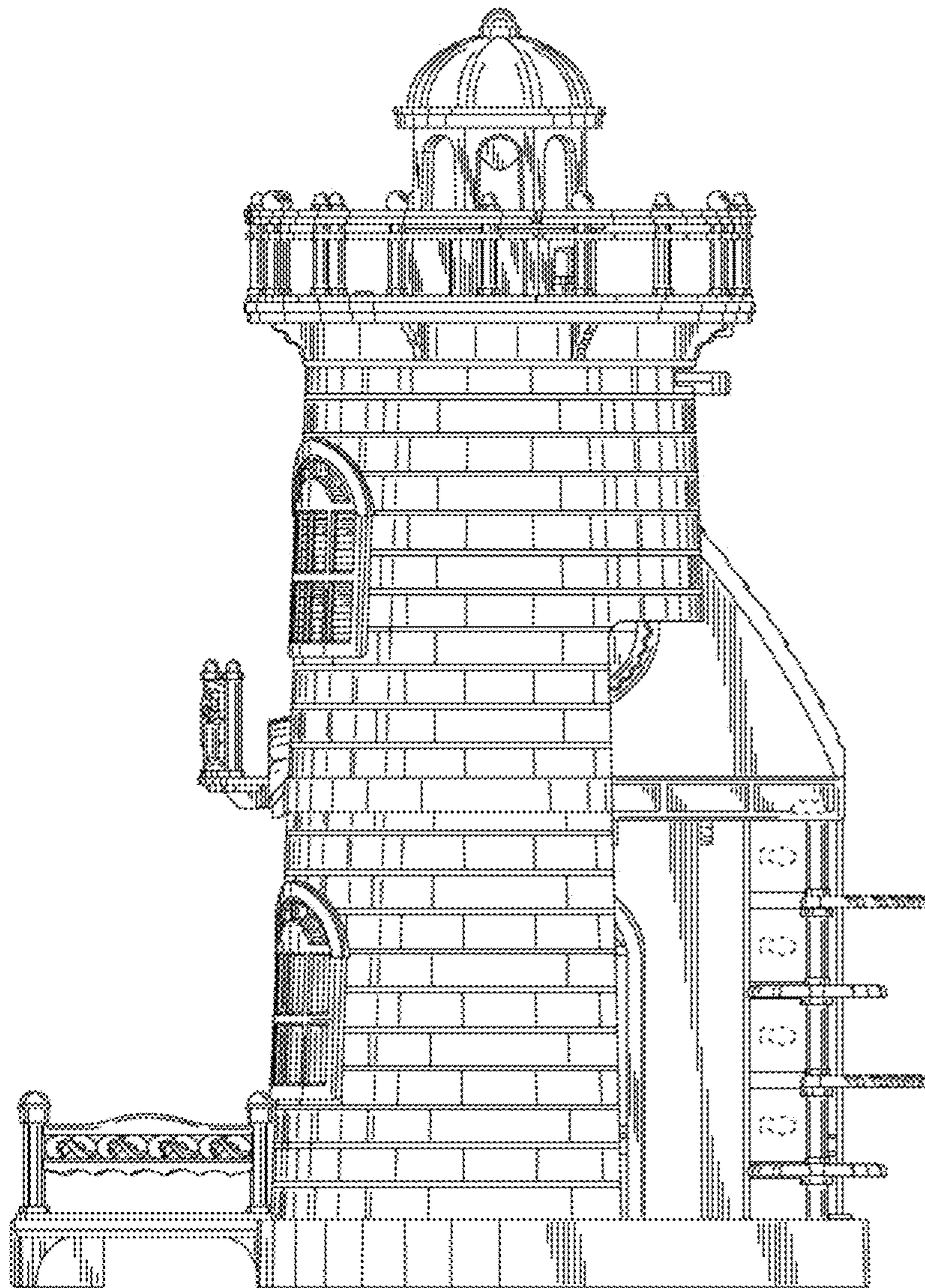

FIG. 7

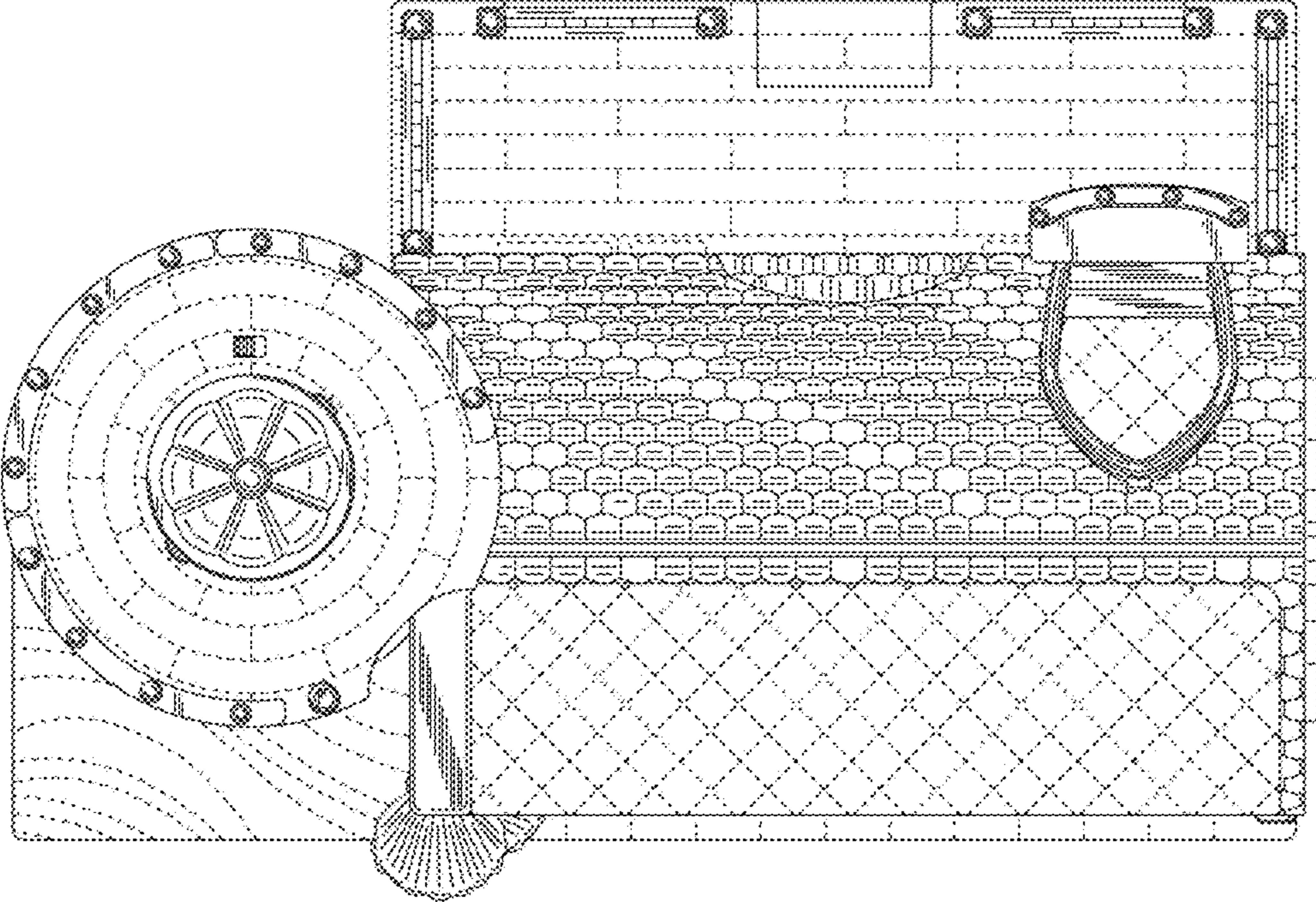

FIG. 8

