



US00D783733S

(12) **United States Design Patent**
Goto

(10) **Patent No.:** **US D783,733 S**

(45) **Date of Patent:** **** Apr. 11, 2017**

(54) **TOY HOUSE**

(71) Applicant: **Epoch Company, LTD.**, Tokyo (JP)

(72) Inventor: **Shiori Goto**, Tokyo (JP)

(73) Assignee: **EPOCH COMPANY, LTD.**, Tokyo (JP)

(**) Term: **15 Years**

(21) Appl. No.: **29/560,444**

(22) Filed: **Apr. 6, 2016**

(30) **Foreign Application Priority Data**

Dec. 21, 2015 (JP) 2015-028387

(51) **LOC (10) Cl.** **21-01**

(52) **U.S. Cl.**
USPC **D21/509**

(58) **Field of Classification Search**

USPC D21/506, 507, 509, 511; D25/1, 10, 32;
D9/636, 637, 640, 433; 434/72, 79, 96,
434/260; 446/69, 75, 110, 476-478, 479
CPC A63H 3/00; A63H 3/52; A63H 33/044;
B65D 81/368; A63B 9/00
See application file for complete search history.

(56) **References Cited**

U.S. PATENT DOCUMENTS

243,873 A * 7/1881 Dorn et al. A63H 33/00
446/478
RE18,738 E * 2/1933 Gilmond A63H 3/52
446/476

D311,566 S * 10/1990 Ciganko D21/511
5,055,083 A * 10/1991 Walker A63H 33/044
446/476
D536,042 S * 1/2007 Levine D21/506
D683,410 S * 5/2013 Morioka D21/506
D685,037 S * 6/2013 Akitsu D21/506
D710,457 S * 8/2014 Kawashima D21/506
D710,459 S * 8/2014 Kawashima D21/506
D755,905 S * 5/2016 Sano D21/506
D757,186 S * 5/2016 Hattori D21/506
2007/0224912 A1 * 9/2007 Hughes A63H 3/52
446/476

* cited by examiner

Primary Examiner — Cynthia M Chin

(74) *Attorney, Agent, or Firm* — Fulwider Patton LLP

(57) **CLAIM**

The ornamental design for a toy house, as shown and described.

DESCRIPTION

FIG. 1 is a front perspective view of a toy house unit showing my new design;
FIG. 2 is a rear perspective view thereof;
FIG. 3 is a front elevational view thereof
FIG. 4 is a right elevational view thereof;
FIG. 5 is a top plan elevational view thereof;
FIG. 6 is a right side elevational view thereof; and,
FIG. 7 is a left side elevational view thereof.

The bottom of the toy house design is flat and devoid of surface ornamentation.

The features shown in broken lines with consistent dash lengths illustrate toy house unit ornamentation, features, and/or environment that form no part of the claimed design.

1 Claim, 7 Drawing Sheets

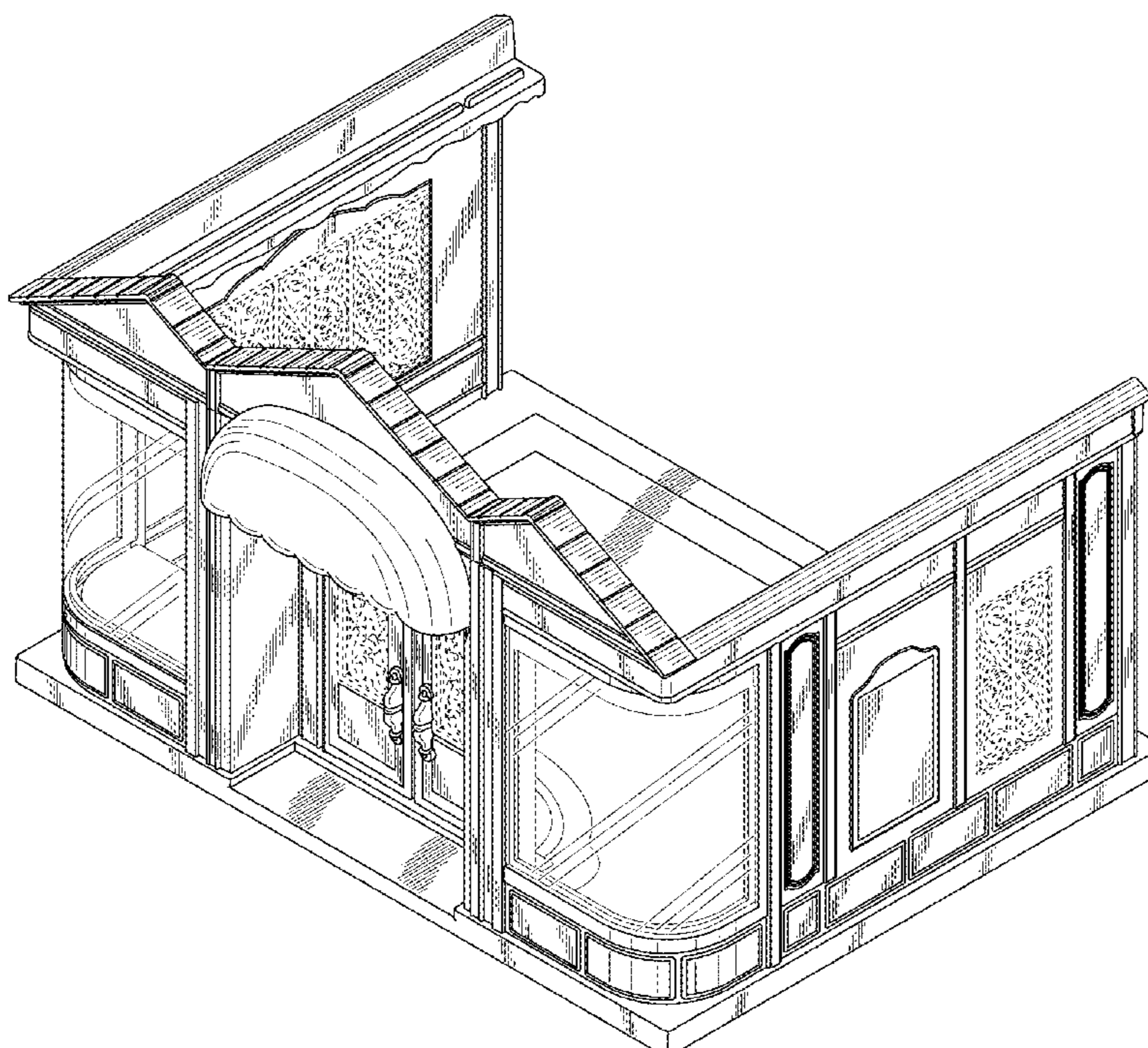

FIG. 1

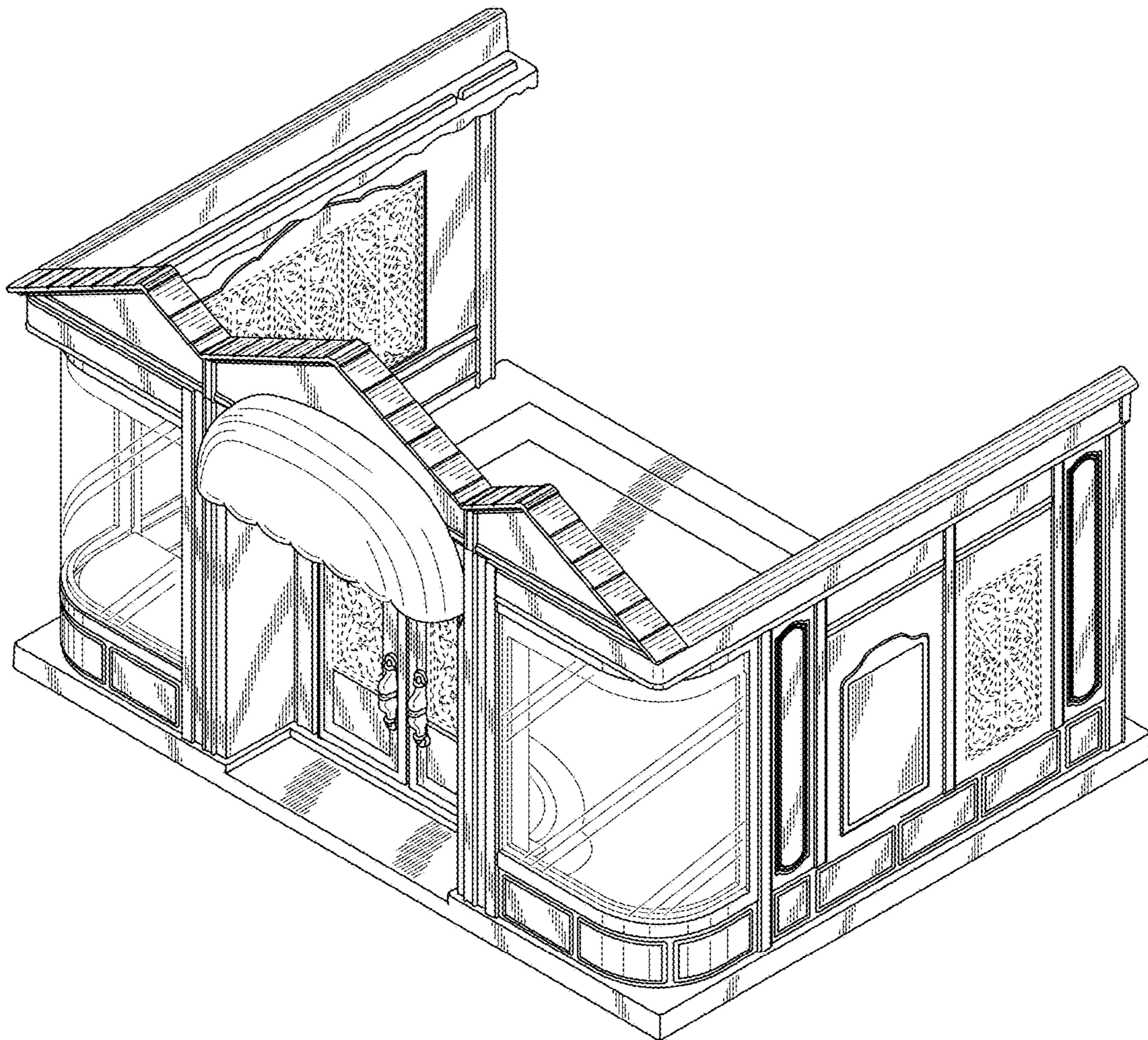

FIG. 2

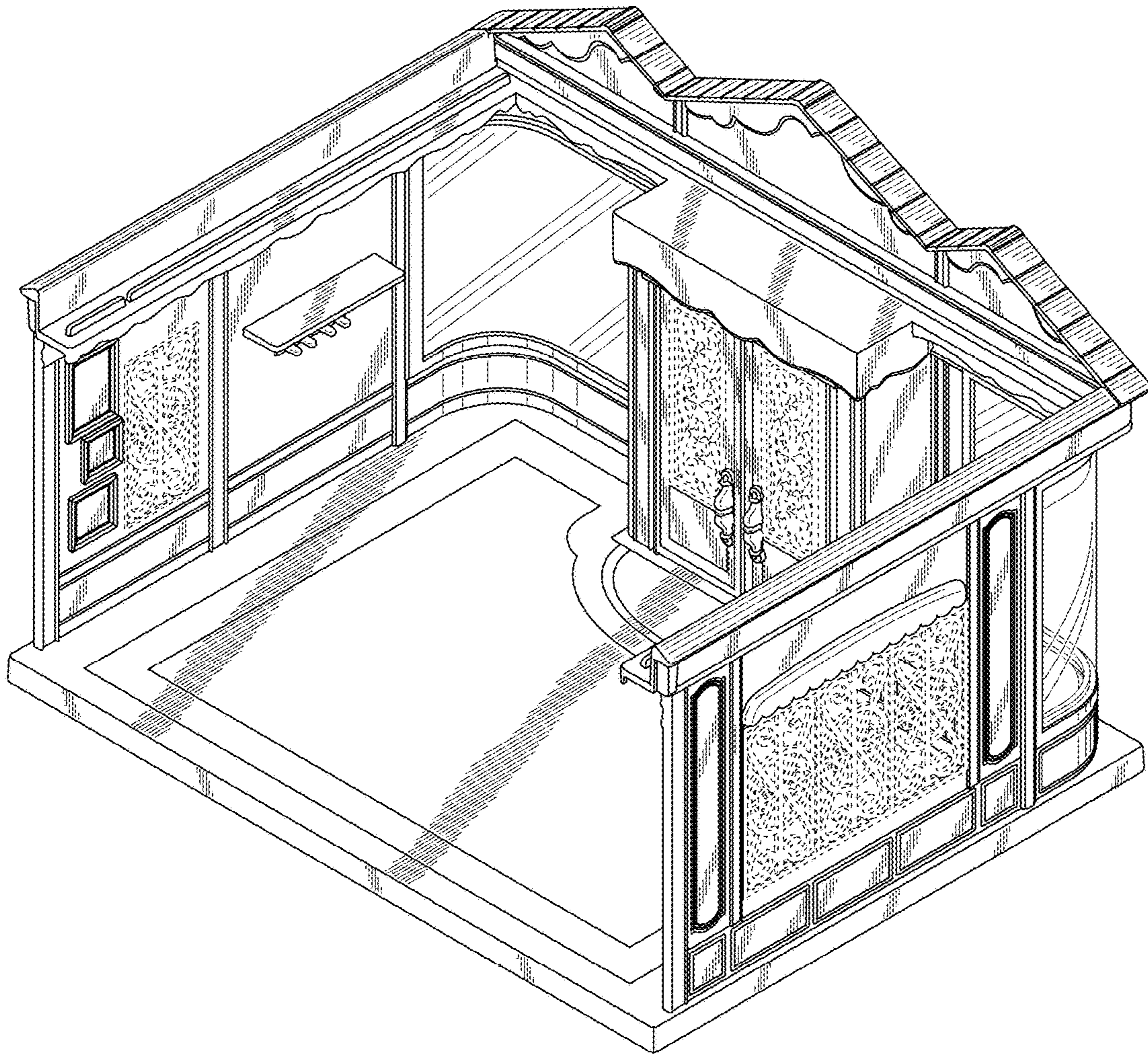

FIG. 3

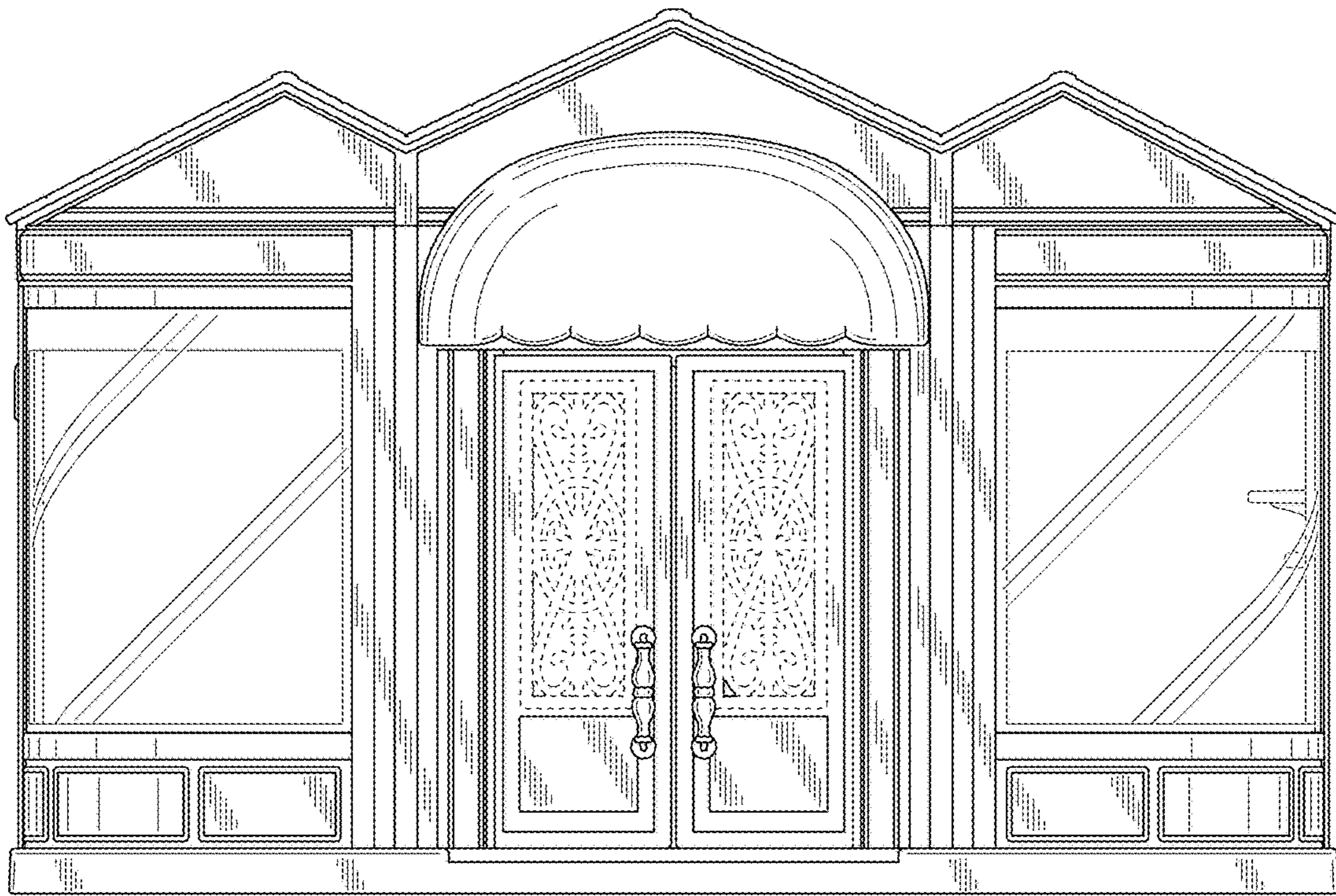

FIG. 4

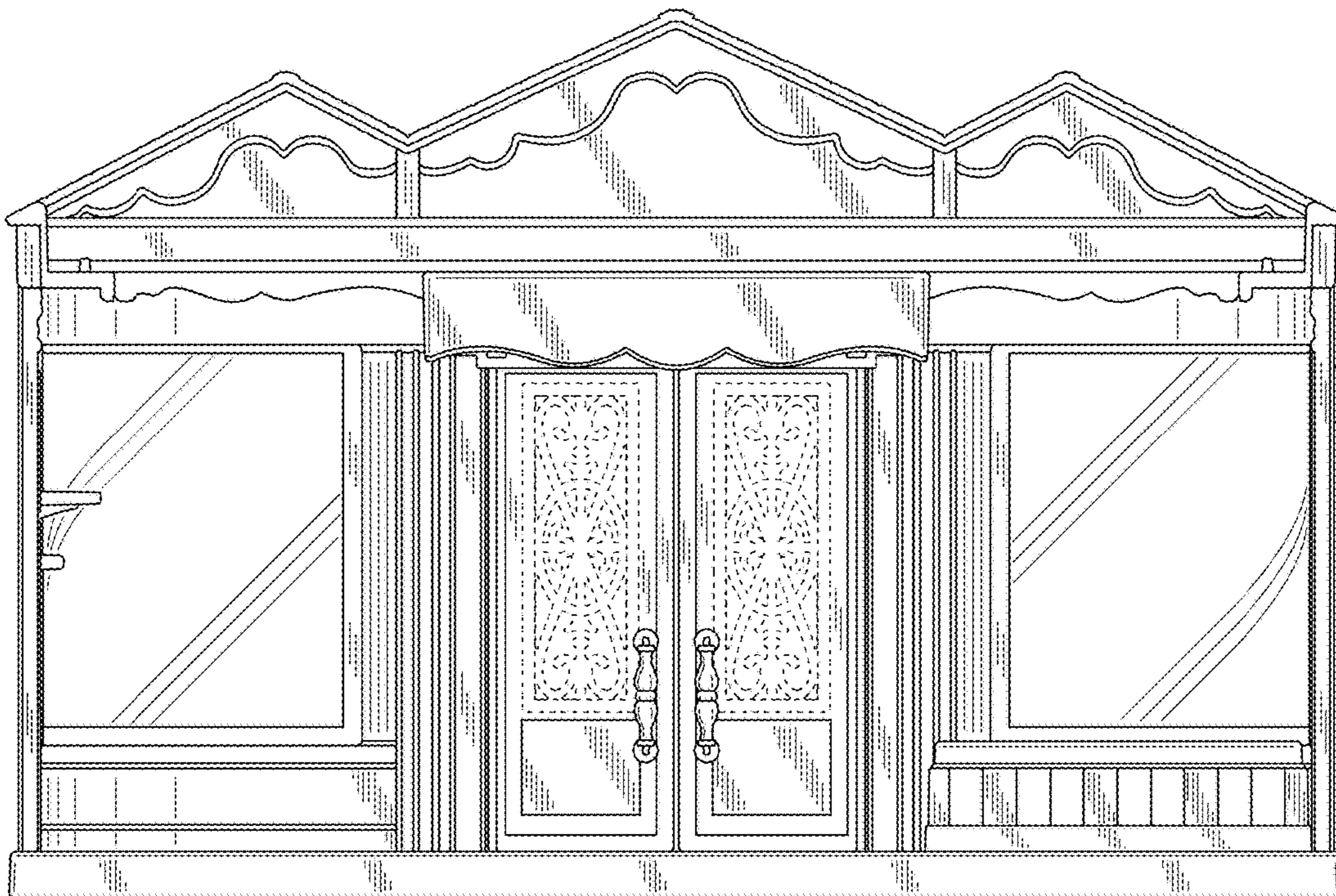

FIG. 5

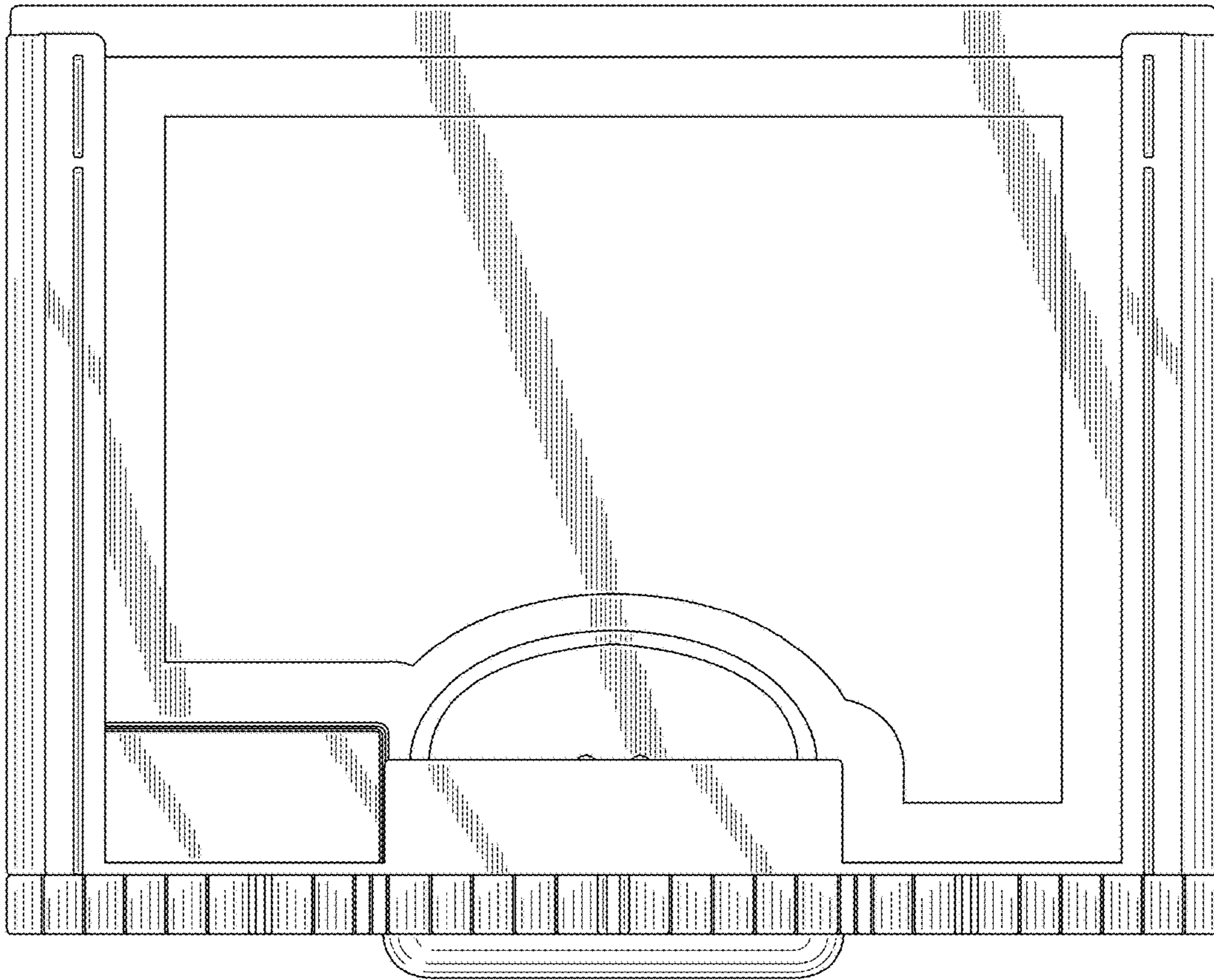

FIG. 6

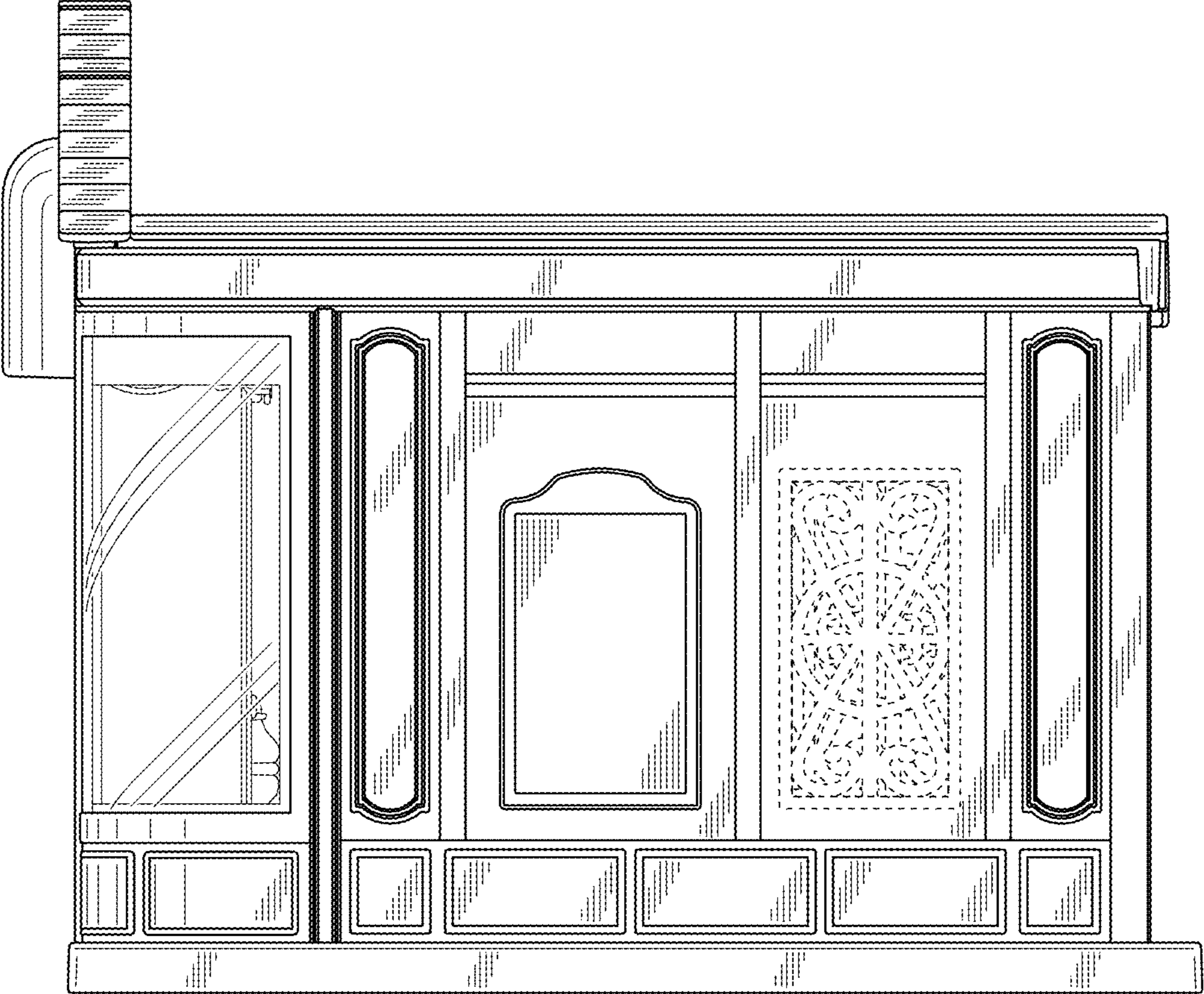

FIG. 7

