



US00D783520S

(12) **United States Design Patent**
Fujioka

(10) **Patent No.:** **US D783,520 S**

(45) **Date of Patent:** **** *Apr. 11, 2017**

(54) **TIRE**
(71) Applicant: **TOYO TIRE & RUBBER CO., LTD.**,
Osaka-shi, Osaka (JP)
(72) Inventor: **Tsuyoshi Fujioka**, Osaka (JP)

D335,483 S * 5/1993 Cusimano, II D12/555
D513,683 S * 1/2006 Hayes D7/396.5
D518,682 S * 4/2006 Hayes D7/396.1
D519,317 S * 4/2006 Hayes D7/396.5
D596,116 S * 7/2009 Fujita D12/605
D753,055 S * 4/2016 Sato D12/594
D757,644 S * 5/2016 Wieland D12/605

(73) Assignee: **Toyo Tire & Rubber Co., Ltd.**, Osaka
(JP)

FOREIGN PATENT DOCUMENTS

JP D1330843 S 5/2008

(*) Notice: This patent is subject to a terminal disclaimer.

* cited by examiner

(**) Term: **15 Years**

Primary Examiner — Robert M Spear

Assistant Examiner — Darcey E Heflin

(21) Appl. No.: **29/543,826**

(74) *Attorney, Agent, or Firm* — Sterne, Kessler,
Goldstein & Fox P.L.L.C.

(22) Filed: **Oct. 28, 2015**

(57) **CLAIM**

The ornamental design for a tire, as shown and described.

(30) **Foreign Application Priority Data**

DESCRIPTION

Jun. 23, 2015 (JP) 2015-013820

(51) **LOC (10) Cl.** **12-15**

(52) **U.S. Cl.**
USPC **D12/605**

(58) **Field of Classification Search**
USPC D7/396.4, 396.5, 588; D11/3, 4;
D12/533-567, 605
CPC .. B60C 11/0306; B60C 11/0302; B60C 13/00
See application file for complete search history.

FIG. 1 is a perspective view of a tire showing my new design;
FIG. 2 is a front view thereof;
FIG. 3 is a rear view thereof;
FIG. 4 is a top plan view thereof;
FIG. 5 is a bottom plan view thereof;
FIG. 6 is a right side view thereof;
FIG. 7 is a left side view thereof;
FIG. 8 is an enlarged cross-sectional view taken along line 8-8 in FIG. 2; and,
FIG. 9 is an enlarged view of the portion 9-9 and 9'-9' in FIG. 6.

(56) **References Cited**

U.S. PATENT DOCUMENTS

D59,024 S * 9/1921 McCollough 152/326
1,584,785 A * 5/1926 McCollough B60C 7/12
152/326
D100,948 S * 8/1936 Hower D12/605

The broken lines immediately adjacent subject matter shown in solid lines represent boundaries of the claim and form no part thereof.

1 Claim, 9 Drawing Sheets

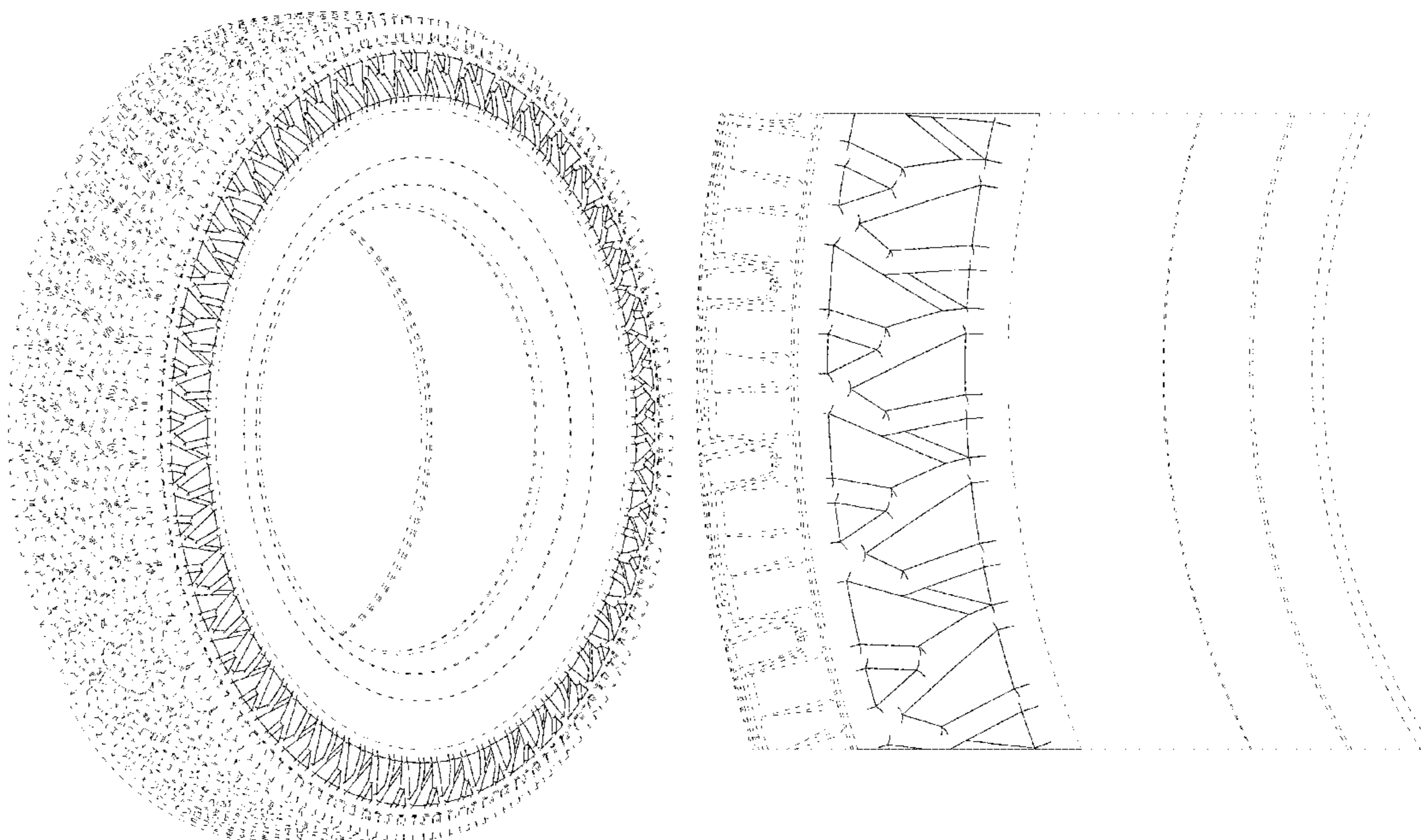

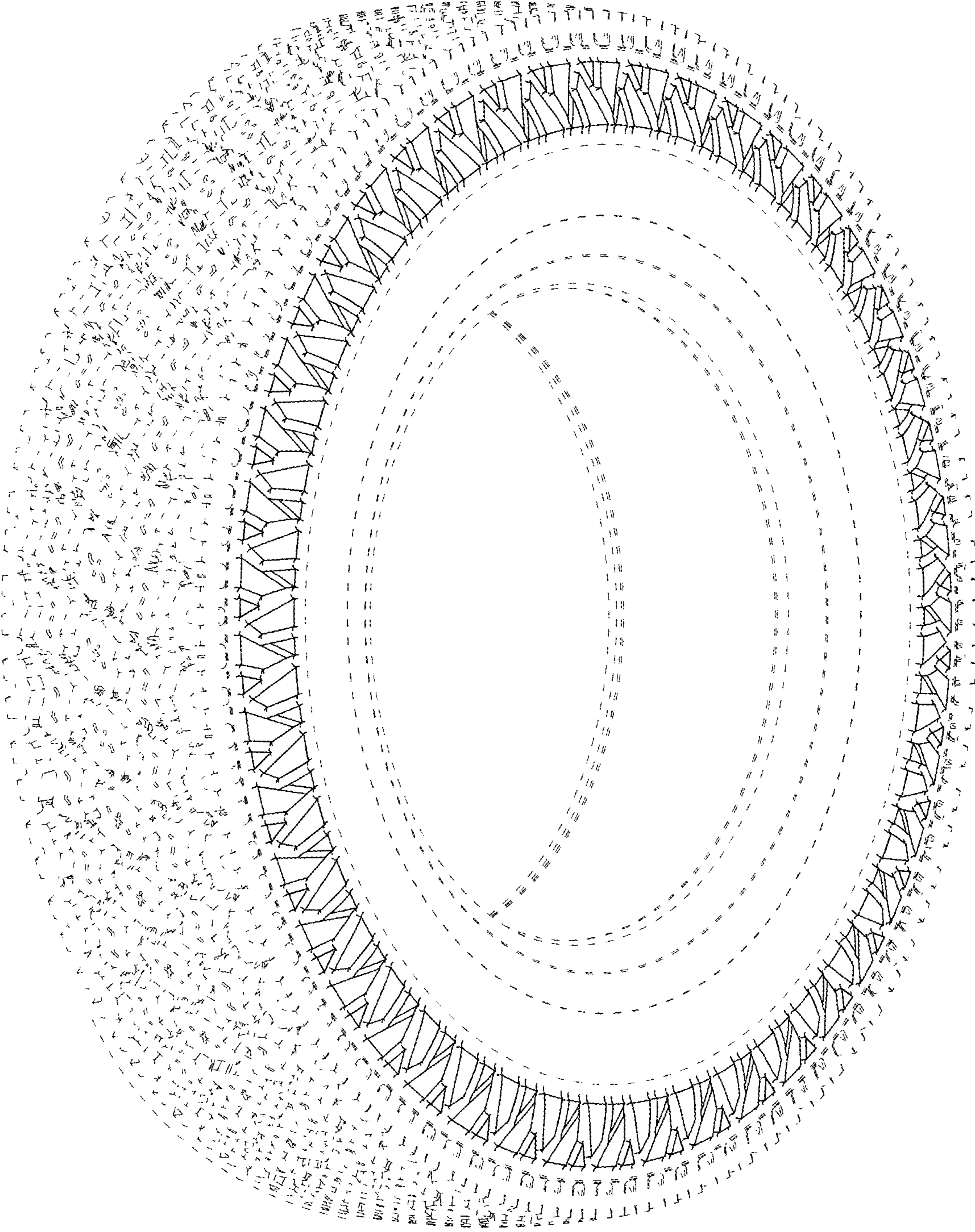

FIG. 1

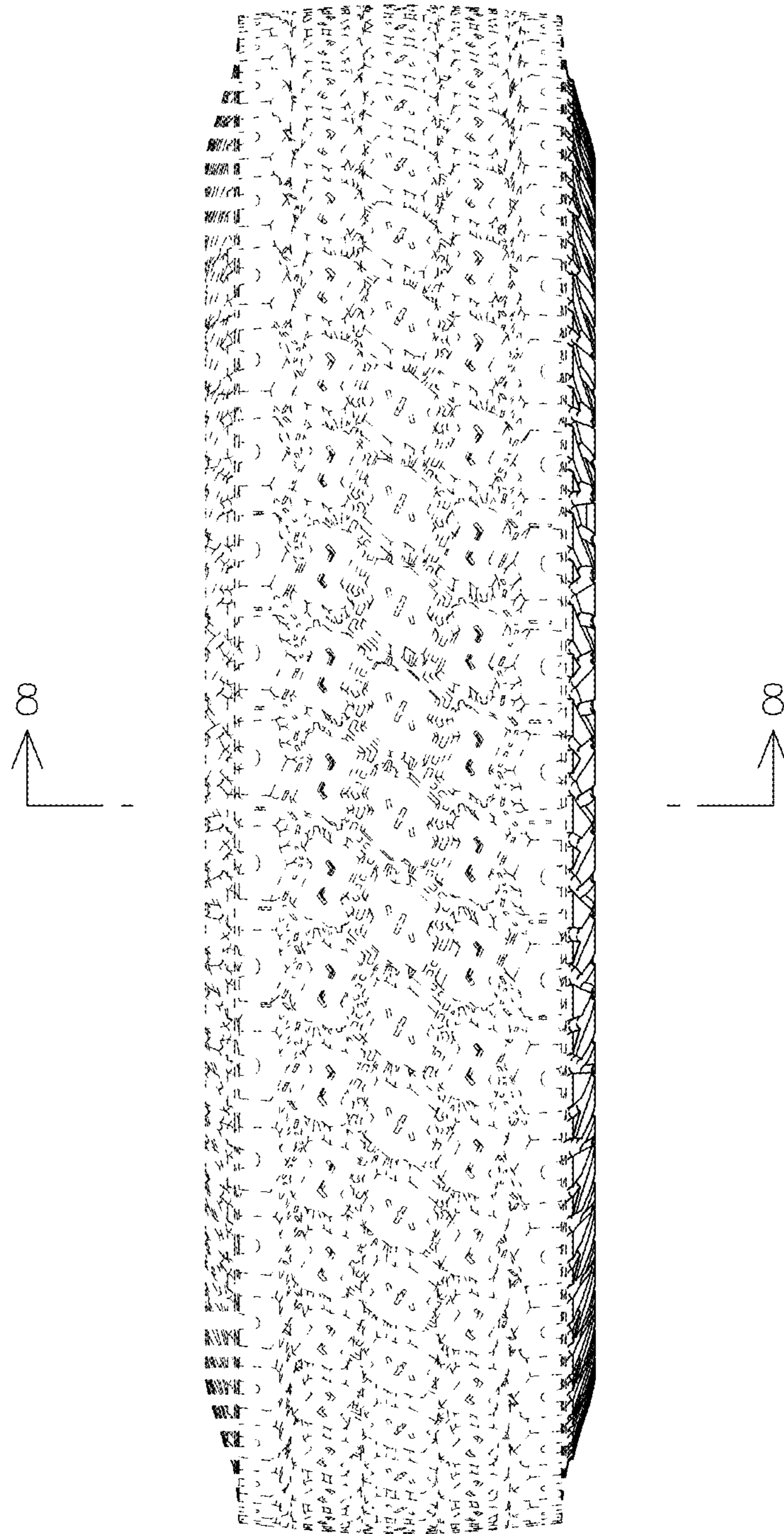

FIG. 2

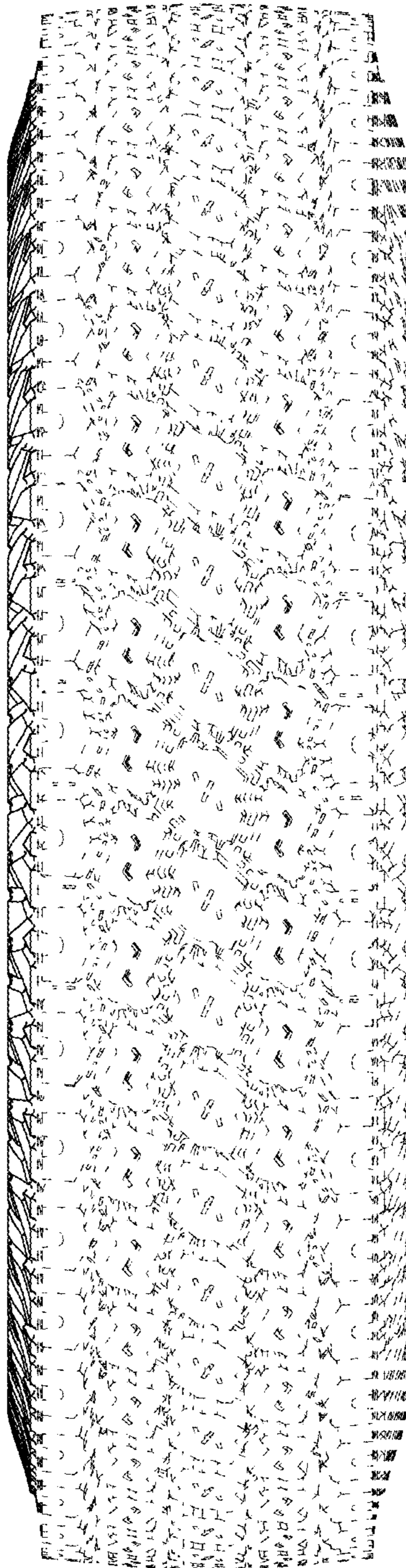

FIG. 3



FIG. 4

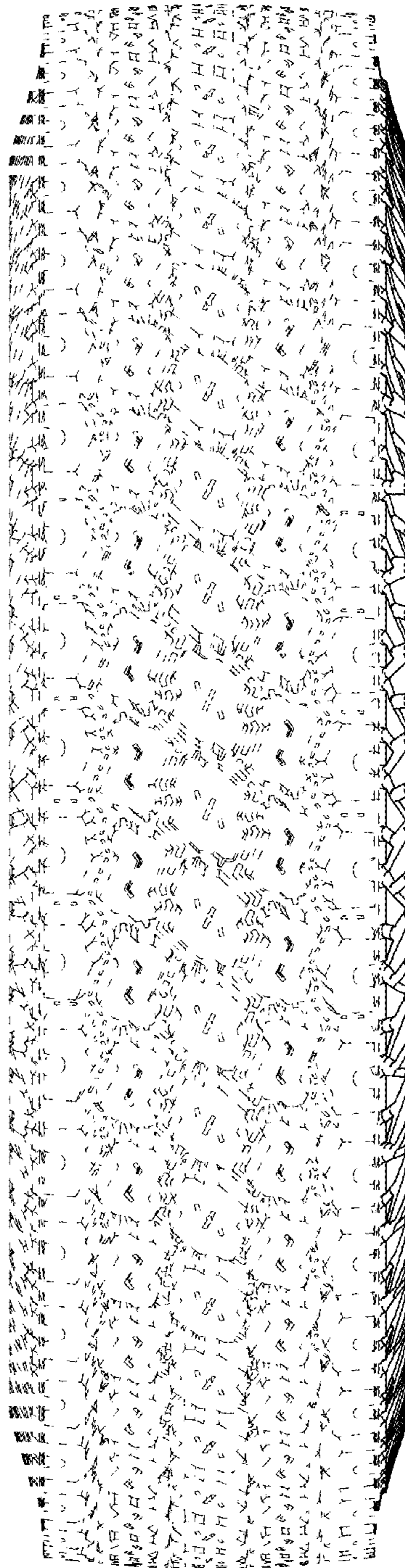

FIG. 5

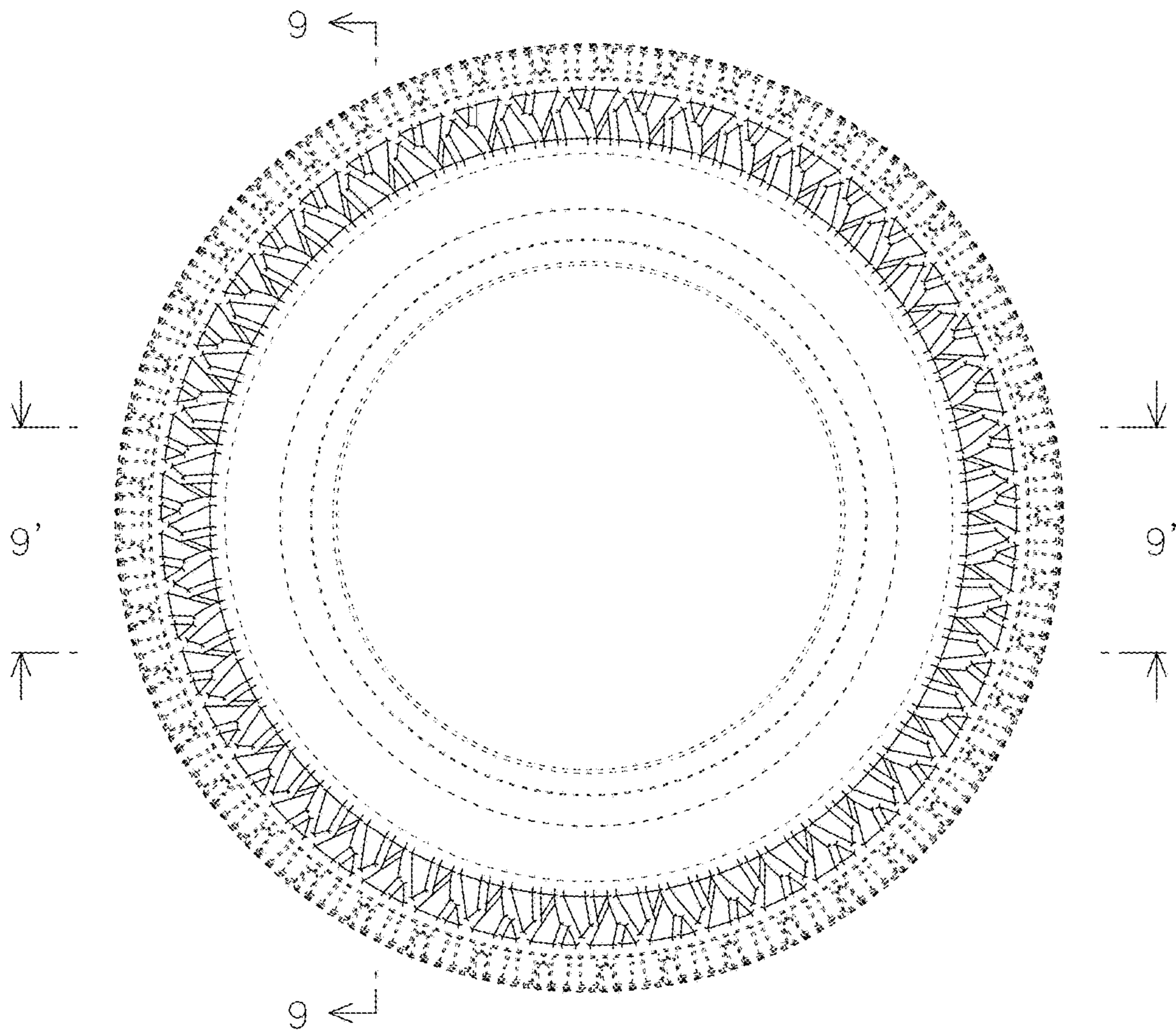

FIG. 6

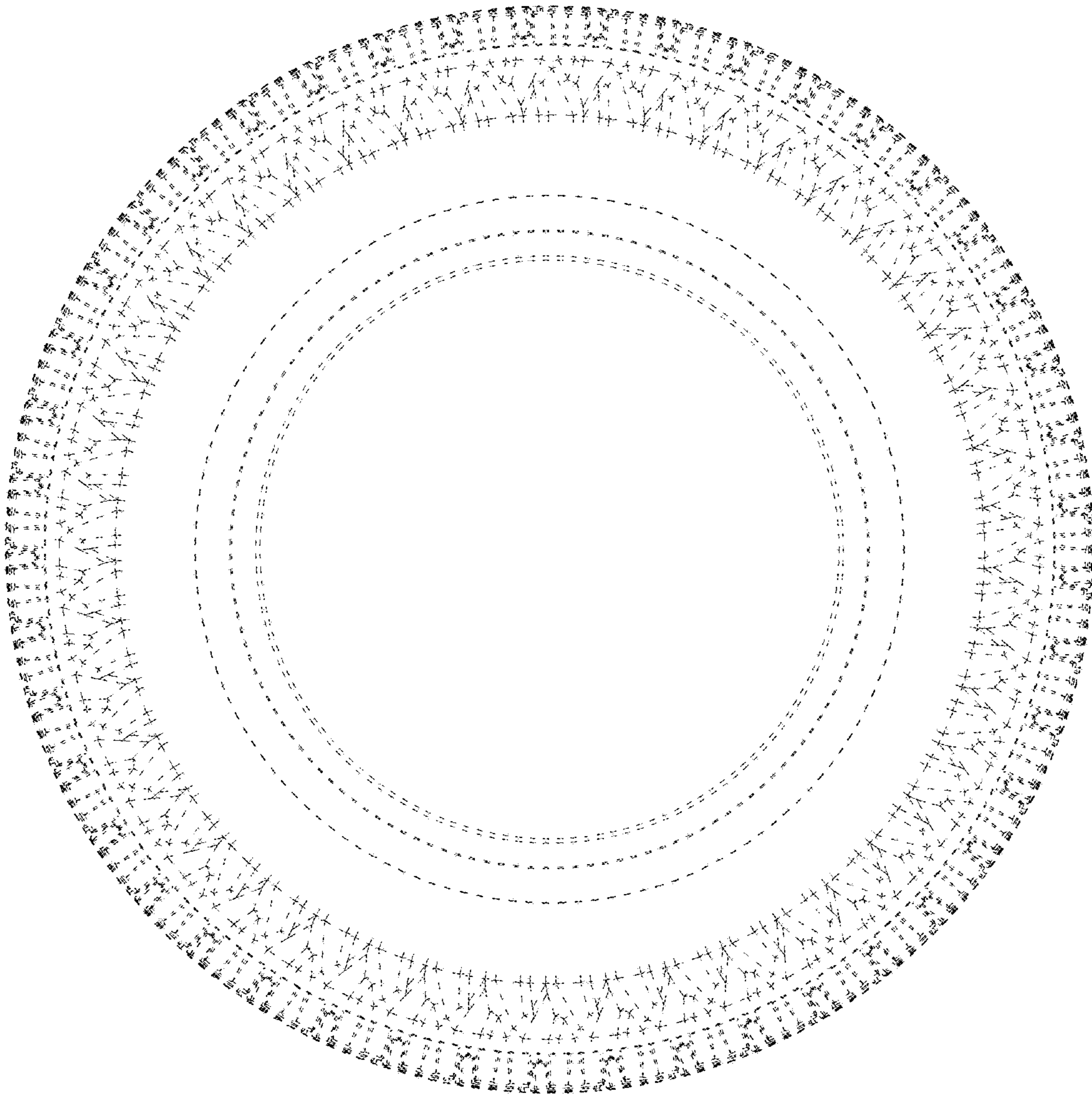

FIG. 7

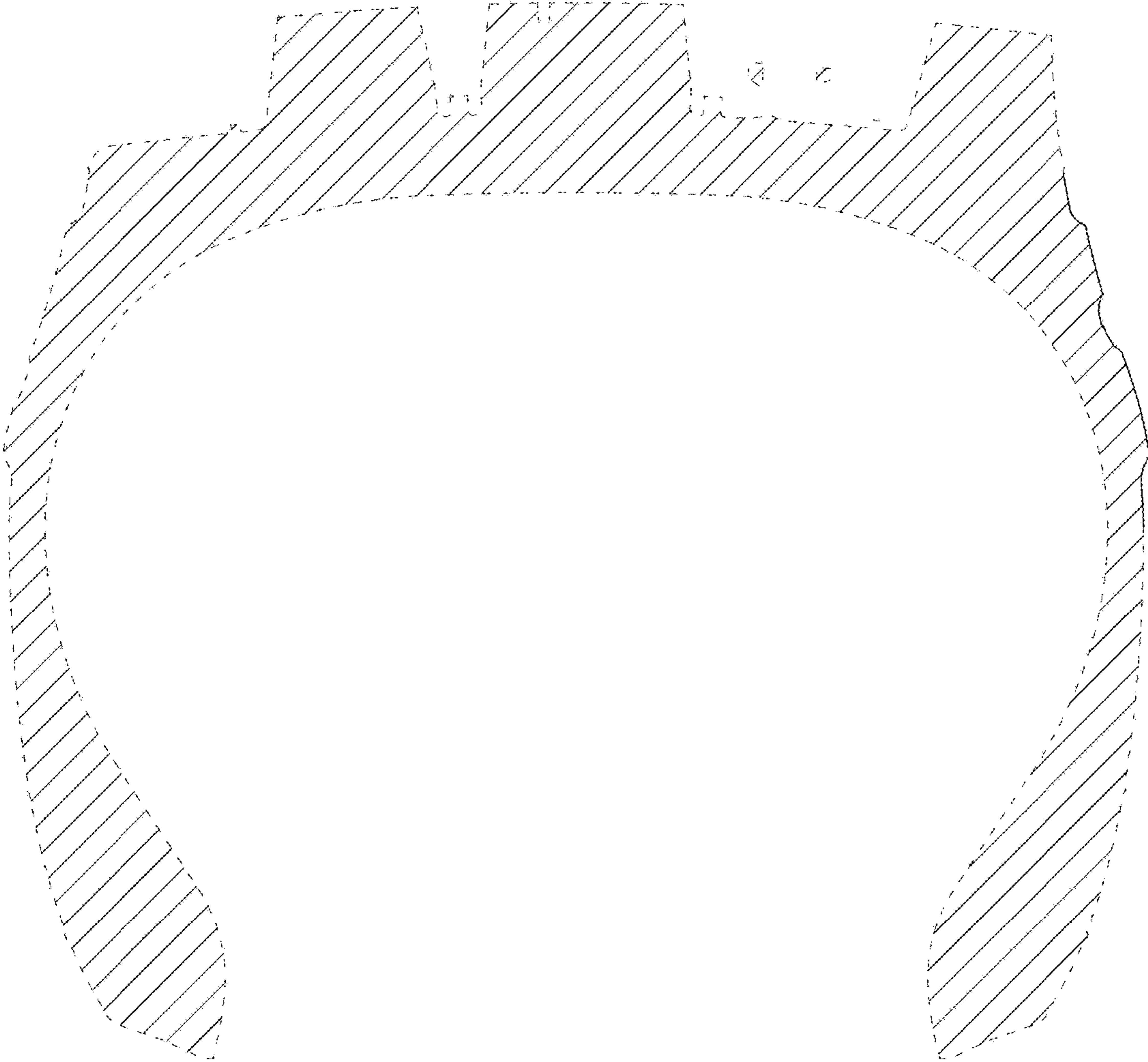

FIG. 8

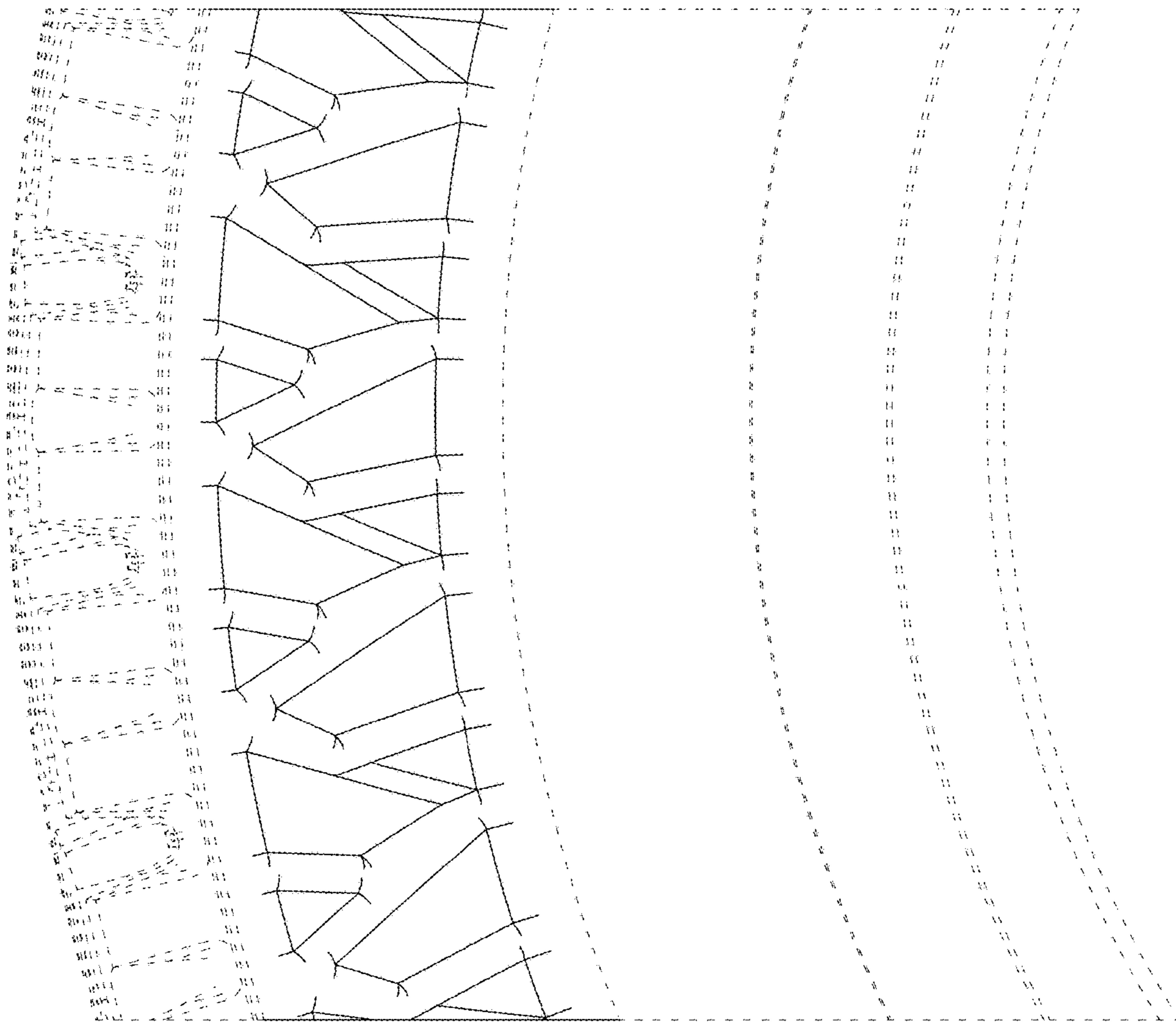

FIG. 9