



US00D783518S

(12) **United States Design Patent**
Conzett

(10) **Patent No.:** **US D783,518 S**
(45) **Date of Patent:** **** Apr. 11, 2017**

(54) **TIRE TREAD**

(71) Applicant: **Bridgestone Bandag, LLC**, Muscatine, IA (US)

(72) Inventor: **Daniel J. Conzett**, Bettendorf, IA (US)

(73) Assignee: **Bridgestone Bandag, LLC**, Muscatine, IA (US)

(**) Term: **15 Years**

(21) Appl. No.: **29/560,430**

(22) Filed: **Apr. 6, 2016**

(51) **LOC (10) Cl.** **12-15**

(52) **U.S. Cl.**
USPC **D12/600**

(58) **Field of Classification Search**
USPC D12/568-604, 900
CPC B60C 1/0016; B60C 11/0306; B60C 11/0302; B60C 3/06; B60C 9/17
See application file for complete search history.

(56) **References Cited**

U.S. PATENT DOCUMENTS

D387,719 S	12/1997	Brown et al.	
D388,034 S	12/1997	Le et al.	
D410,420 S	6/1999	de Barsy	
D412,303 S	7/1999	Kemp, Jr.	
D421,583 S	3/2000	Kemp, Jr.	
D458,584 S *	6/2002	Young	D12/600
D481,353 S	10/2003	Oliver et al.	
D487,249 S	3/2004	Okamoto	
D489,318 S	5/2004	Buresh et al.	
D637,148 S	5/2011	Tamura	
D637,149 S	5/2011	Yamaguchi	
D637,549 S	5/2011	Kojima	
D640,626 S	6/2011	Metzger et al.	
D641,313 S	7/2011	Metzger et al.	
D642,117 S	7/2011	Kojima	
D643,360 S *	8/2011	Yamaguchi	D12/588

D644,985 S	9/2011	Fujioka	
D648,673 S *	11/2011	Koog	D12/600
D654,014 S	2/2012	Nobunaga et al.	
D668,209 S	10/2012	De Benedittis et al.	
D675,981 S *	2/2013	Kuwahara	D12/600
D686,566 S	7/2013	Maus et al.	
D722,950 S	2/2015	Compte et al.	
D726,102 S *	4/2015	Yamada	D12/583
D734,713 S *	7/2015	Maehara	D12/600
D735,651 S *	8/2015	Nomoto	D12/587

(Continued)

OTHER PUBLICATIONS

Bandag, Megatrek, undated.

Primary Examiner — Robert M Spear

Assistant Examiner — John Voytek

(57) **CLAIM**

The ornamental design for a tire tread, as shown and described.

DESCRIPTION

FIG. 1 is a side perspective view of a tire tread showing my new design, it being understood that the tread pattern is repeated uniformly throughout the circumference of the tire tread, the opposite side being the same as that shown; FIG. 2 is a front elevational view thereof, the opposite side being identical thereto; FIG. 3 is a side elevational view of the left side thereof; FIG. 4 is a side elevational view of the right side thereof; and, FIG. 5 is a cross-section view taken along line 5-5 in FIG. 3.

In the drawings, the shaded surfaces comprise the claim. The broken lines defining the sidewall, inner bead, tread lug side walls, and the peripheral boundary between the claimed tire tread and the sidewall depict environmental subject matter that forms no part of the claimed design.

1 Claim, 5 Drawing Sheets

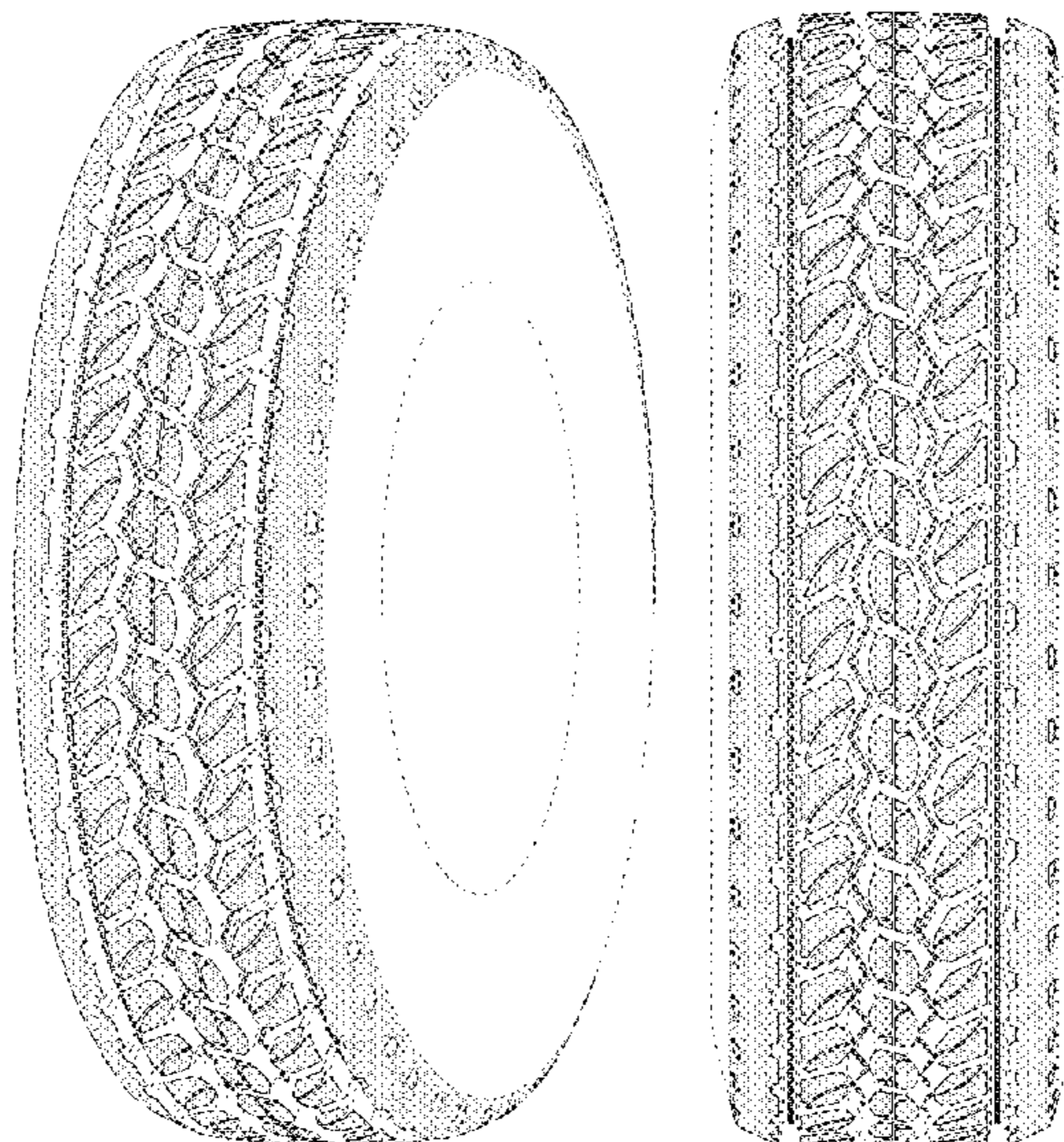

(56)

References Cited

U.S. PATENT DOCUMENTS

D740,214 S	*	10/2015	Le	D12/600
D740,746 S	*	10/2015	Brown	D12/600
D741,790 S		10/2015	Parr et al.	
D755,115 S	*	5/2016	Cothran	D12/583
D759,584 S	*	6/2016	Ono	D12/588
D763,183 S	*	8/2016	Ono	D12/600

* cited by examiner

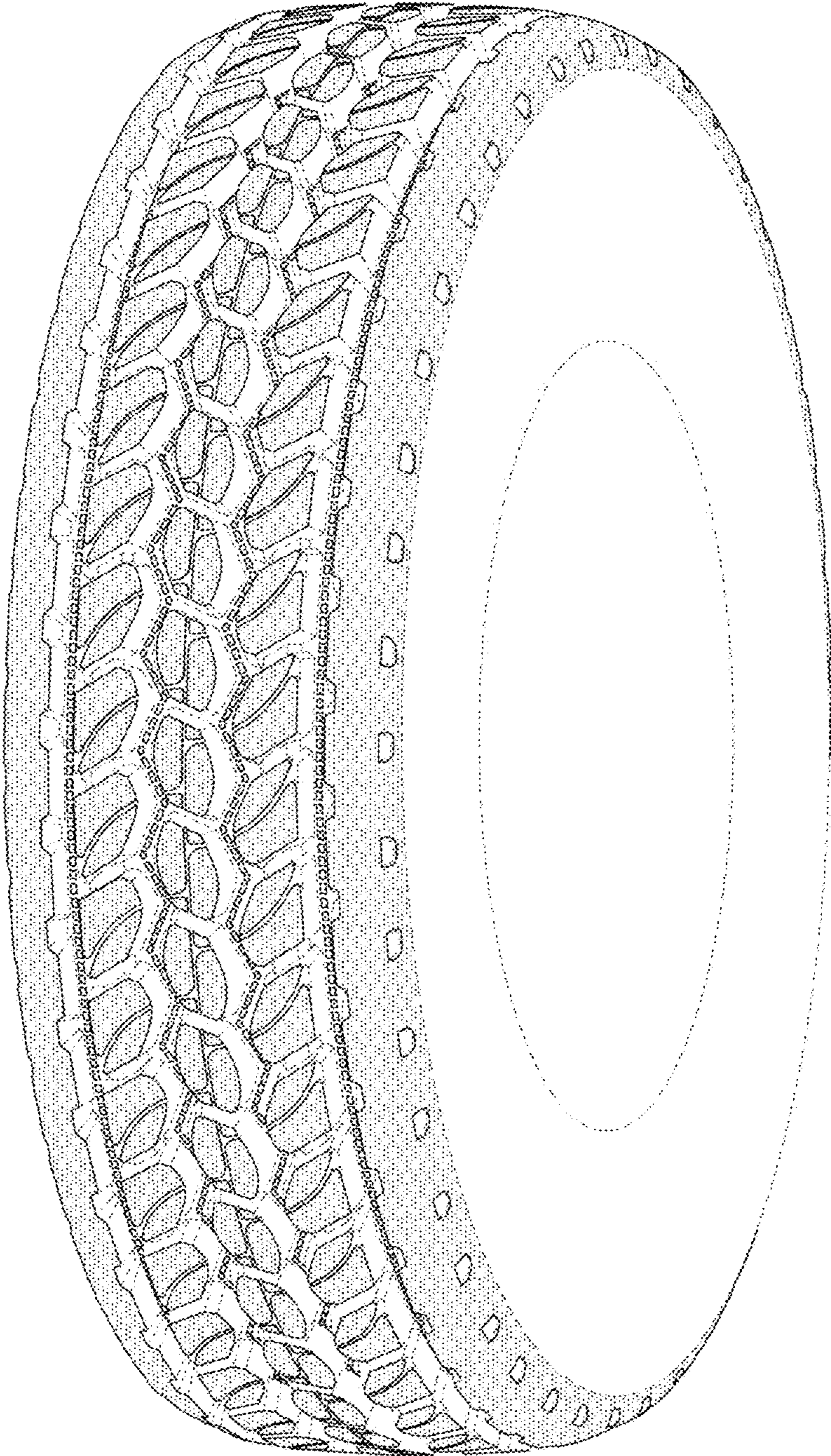

FIG. 1

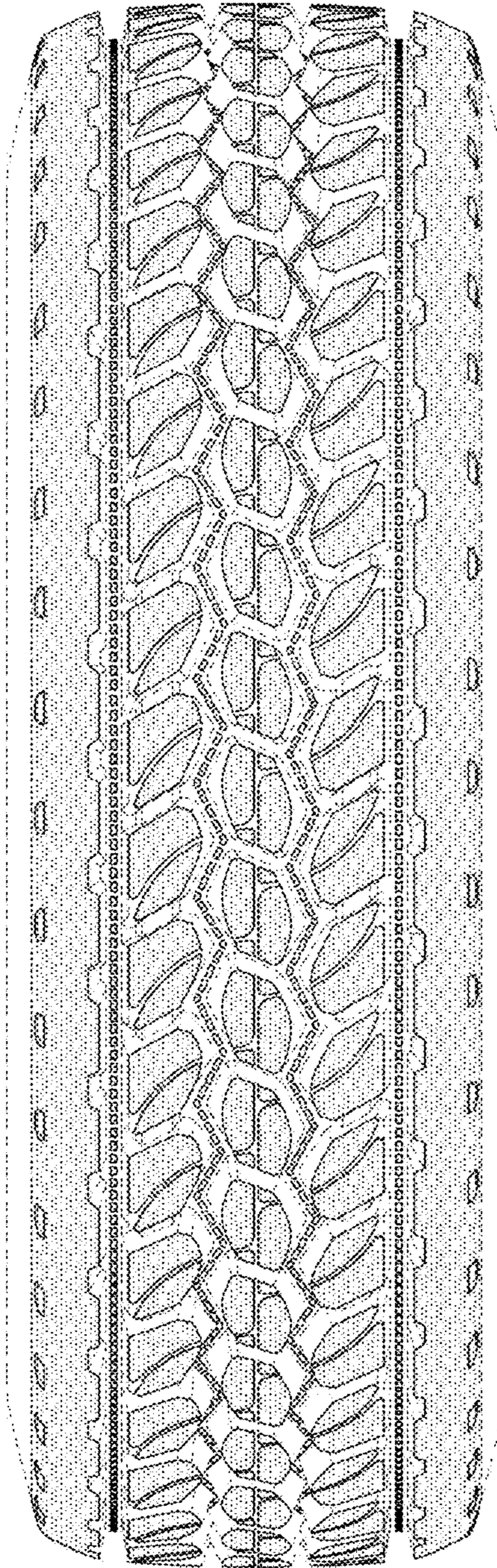

FIG. 2

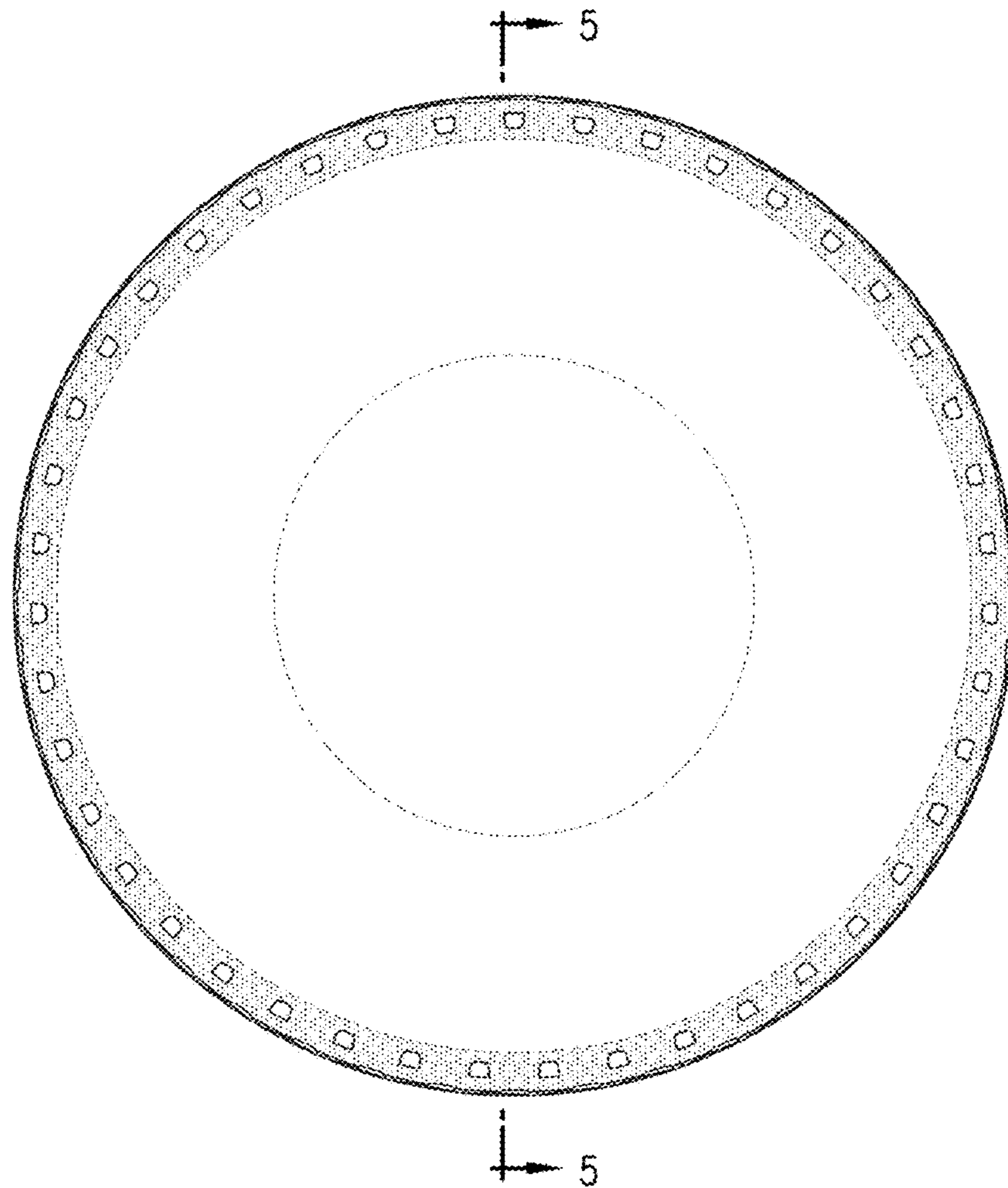

FIG. 3

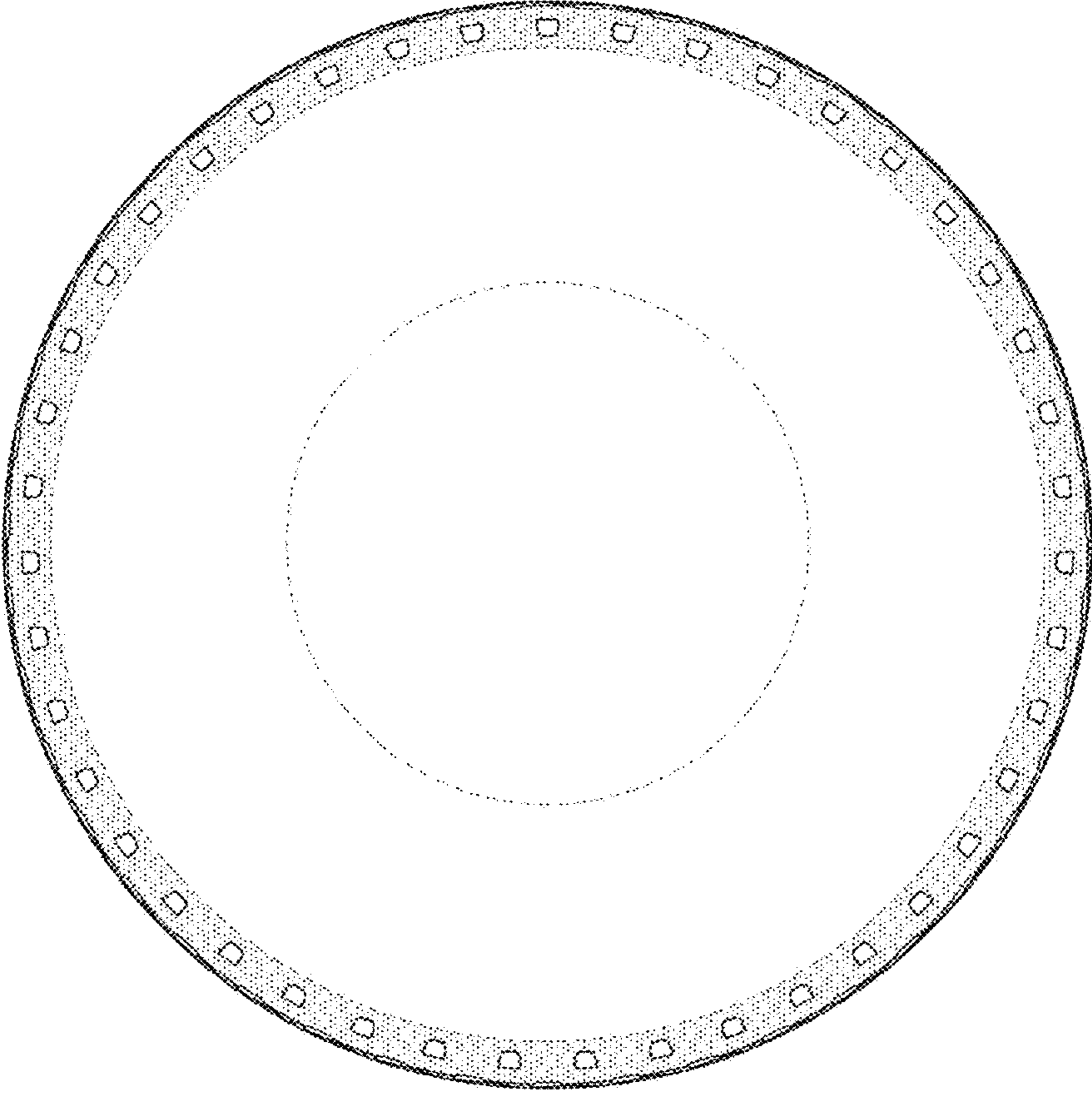

FIG.4

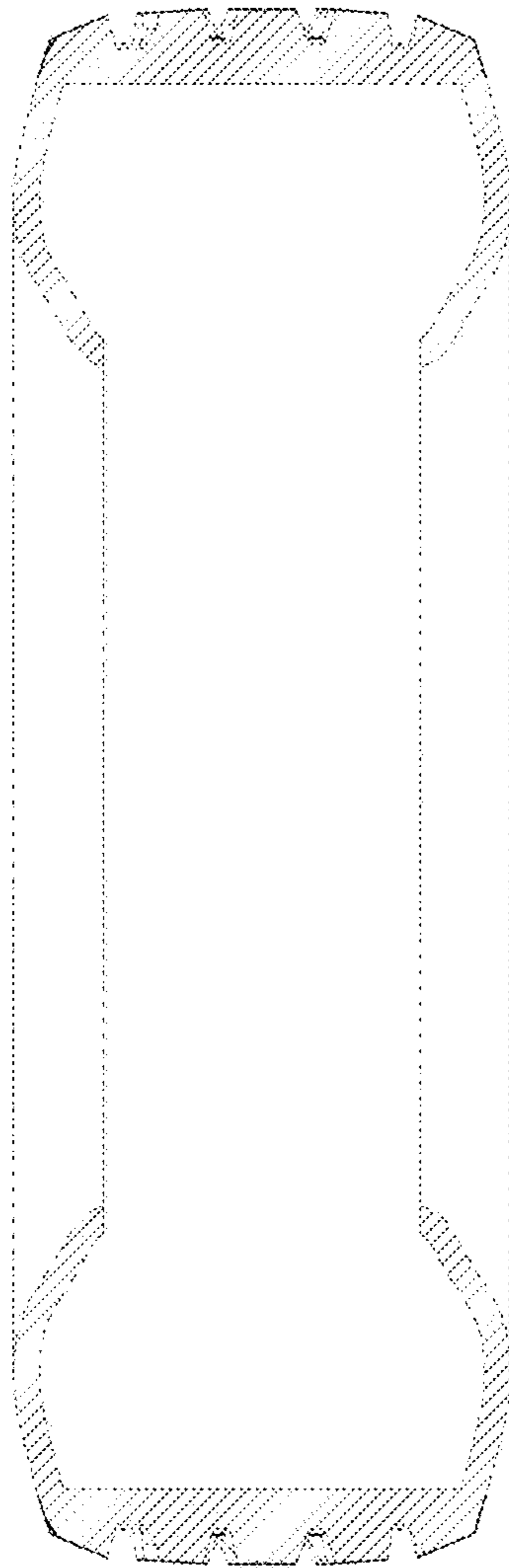

FIG. 5