



US00D783516S

(12) **United States Design Patent** (10) **Patent No.:** **US D783,516 S**  
**Wang et al.** (45) **Date of Patent:** **\*\* Apr. 11, 2017**

(54) **TIRE**

(71) Applicant: **Shandong Linglong Tyre Co., Ltd.**,  
Zhaoyuan City, Shandong Province  
(CN)  
(72) Inventors: **Feng Wang**, Zhaoyuan (CN); **Jingjing Liu**,  
Zhaoyuan (CN); **Chuande Jia**, Zaozhuang (CN); **Ruili Wang**,  
Shandong Province (CN); **Haitao Sui**, Zhaoyuan (CN); **Yanyan Wang**,  
Shandong Province (CN); **Ming Li**, Zhaoyuan (CN); **Changqing Yu**,  
Zhaoyuan (CN)

(73) Assignee: **SHANDONG LINGLONG TYRE CO., LTD.**, Zhaoyuan (CN)

(\*\*) Term: **15 Years**

(21) Appl. No.: **29/545,110**

(22) Filed: **Nov. 10, 2015**

(51) **LOC (10) Cl.** ..... **12-15**

(52) **U.S. Cl.**  
USPC ..... **D12/588**

(58) **Field of Classification Search**  
USPC ..... D12/586, 587, 588, 589, 590, 591  
CPC ..... B60C 11/03; B60C 11/0306  
See application file for complete search history.

(56) **References Cited**

U.S. PATENT DOCUMENTS

D316,239 S *	4/1991	Tsuda	.....	D12/588
D675,560 S *	2/2013	Kato	.....	D12/590
D754,591 S *	4/2016	Kristen	.....	D12/586
D755,116 S *	5/2016	Wang	.....	D12/588
D755,713 S *	5/2016	Wang	.....	D12/588
D764,397 S *	8/2016	Dixon	.....	D12/601
D768,059 S *	10/2016	Brown	.....	D12/588
D772,793 S *	11/2016	Wang	.....	D12/588

\* cited by examiner

*Primary Examiner* — Robert M Spear

(74) *Attorney, Agent, or Firm* — Ladas & Parry LLP

(57) **CLAIM**

We claim the ornamental design for a tire, as shown.

**DESCRIPTION**

FIG. 1 is a front view of the tire of the invention;  
FIG. 2 is a left view of the tire depicted in FIG. 1;  
FIG. 3 is a perspective view of the tire depicted in FIG. 1;  
and,  
FIG. 4 is a partial enlarged view of the tire depicted in FIG. 1.

**1 Claim, 4 Drawing Sheets**

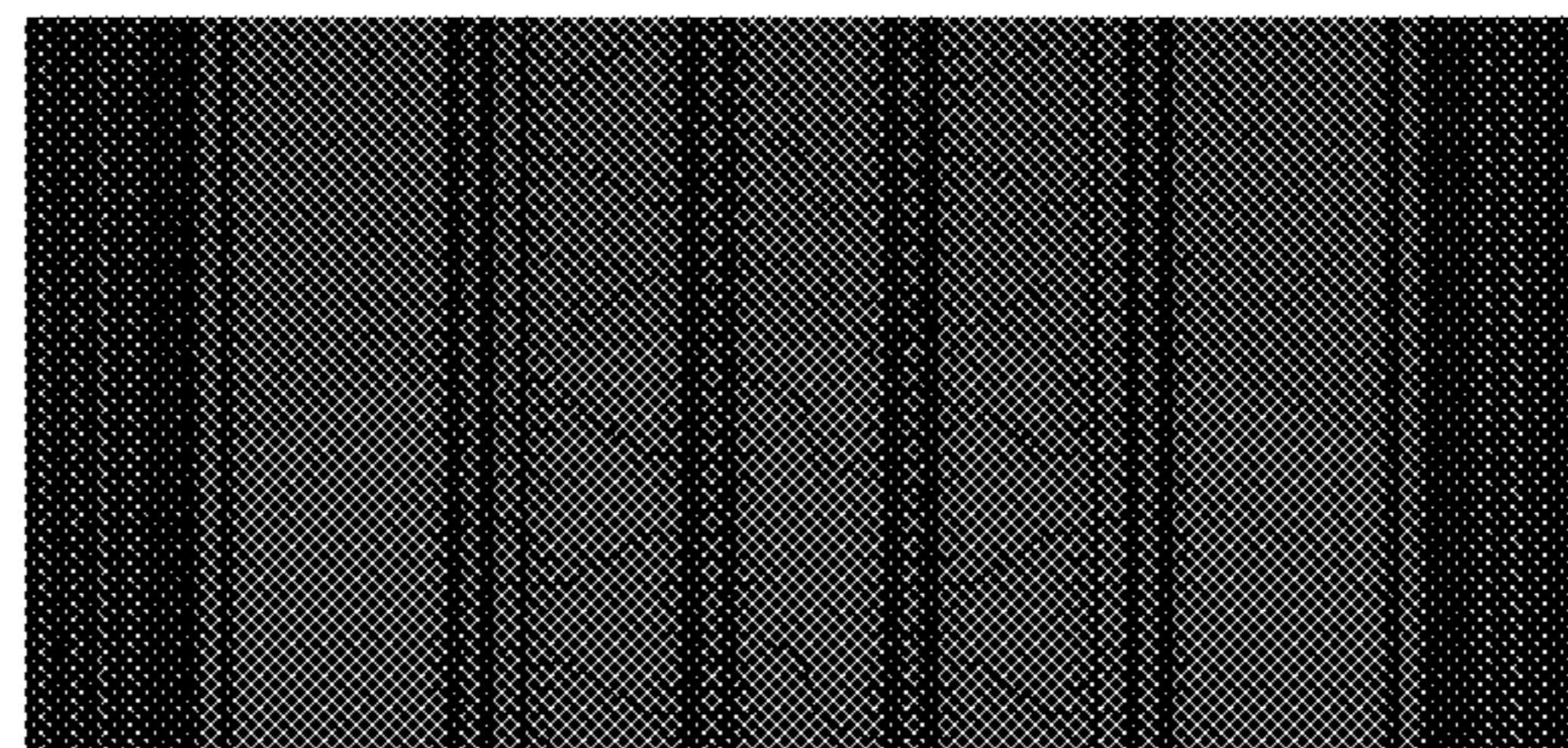

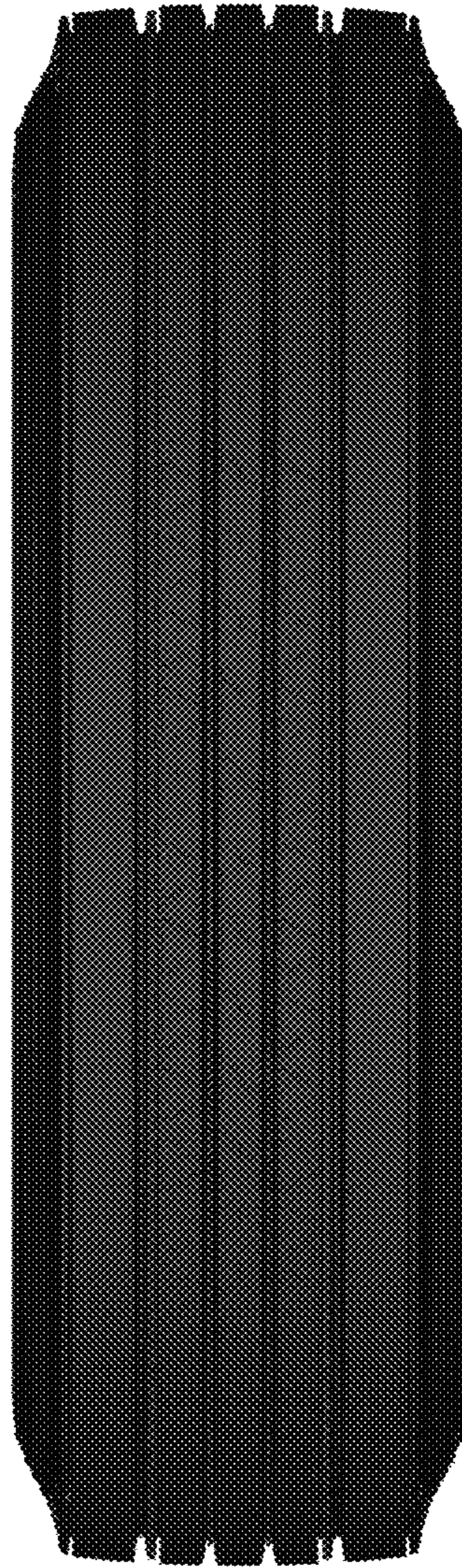

Fig. 1



Fig.2



Fig.3

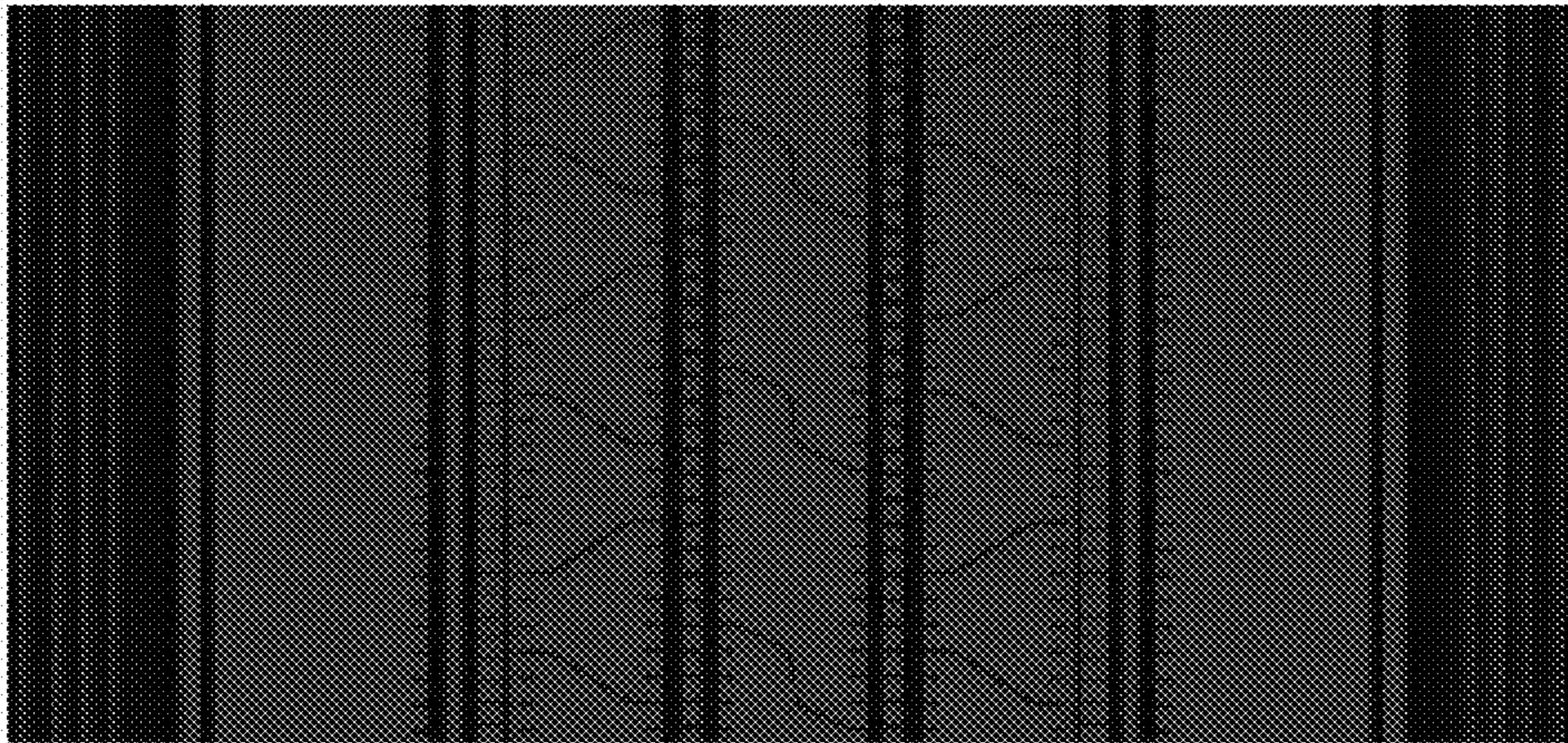

Fig.4