



US00D783515S

(12) **United States Design Patent**
Conzett

(10) **Patent No.:** **US D783,515 S**

(45) **Date of Patent:** **** Apr. 11, 2017**

(54) **TIRE TREAD**

(71) Applicant: **Bridgestone Bandag, LLC**, Muscatine, IA (US)

(72) Inventor: **Daniel J. Conzett**, Bettendorf, IA (US)

(73) Assignee: **Bridgestone Bandag, LLC**, Muscatine, IA (US)

(**) Term: **15 Years**

(21) Appl. No.: **29/560,431**

(22) Filed: **Apr. 6, 2016**

(51) **LOC (10) Cl.** **12-15**

(52) **U.S. Cl.**
USPC **D12/587**

(58) **Field of Classification Search**
USPC D12/568-604, 900
CPC B60C 1/0016; B60C 11/0306; B60C
11/0302; B60C 3/06; B60C 9/17
See application file for complete search history.

(56) **References Cited**

U.S. PATENT DOCUMENTS

D379,166 S *	5/1997	Aikawa	D12/590
D379,788 S	6/1997	Graas		
D380,717 S	7/1997	Rohweder et al.		
D437,809 S *	2/2001	Allison	D12/586
D444,739 S *	7/2001	Harris	D12/586
D456,000 S *	4/2002	Graas	D12/587
D469,396 S	1/2003	Hutson et al.		
D481,668 S *	11/2003	Hanna	D12/579
D500,286 S	12/2004	Leynaert et al.		
D512,683 S	12/2005	Dumigan et al.		
D535,611 S	1/2007	Sundkvist et al.		
D561,088 S	2/2008	Dumigan et al.		
D581,863 S	12/2008	Kageyama		
D584,218 S	1/2009	Onoe		
D593,936 S *	6/2009	Maxwell	D12/587
D607,812 S	1/2010	Dixon et al.		
D609,629 S *	2/2010	Takada	D12/579

D614,119 S	4/2010	Umstot et al.		
D637,151 S *	5/2011	Osaka	D12/602
D648,667 S	11/2011	Yonetsu		
D659,083 S	5/2012	Nguyen et al.		
D676,801 S	2/2013	Scheifele		
D709,024 S	7/2014	Shin et al.		
D717,725 S	11/2014	Fujita		

(Continued)

OTHER PUBLICATIONS

Briggstone Bandag DR4 Tire found online [Nov. 6, 2016] <https://www.bandag.com/en-us/products/30/dr4>.
Bandag D4310, Admitted Prior Art, Date Unknown.

Primary Examiner — Robert M Spear

Assistant Examiner — John Voytek

(57) **CLAIM**

The ornamental design for a tire tread, as shown and described.

DESCRIPTION

FIG. 1 is a side perspective view of a tire tread showing my new design, it being understood that the tread pattern is repeated uniformly throughout the circumference of the tire tread, the opposite side being the same as that shown; FIG. 2 is a front elevational view thereof, the opposite side being identical thereto; FIG. 3 is a side elevational view of the left side thereof; FIG. 4 is a side elevational view of the right side thereof; and, FIG. 5 is an enlarged fragmentary front elevational view thereof.

In the drawings, the shaded surfaces comprise the claim. The broken lines defining the sidewall, inner bead, tread lug side walls, and the peripheral boundary between the claimed tire tread and the sidewall depict environmental subject matter that forms no part of the claimed design.

1 Claim, 5 Drawing Sheets

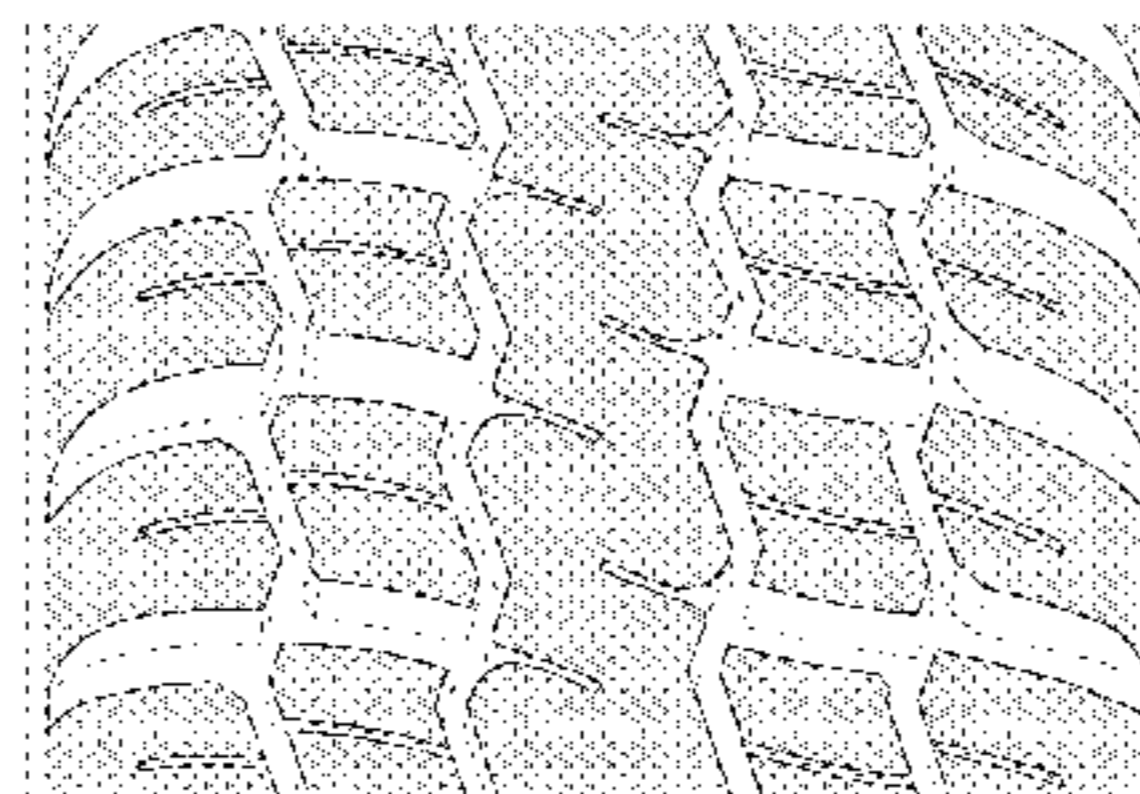
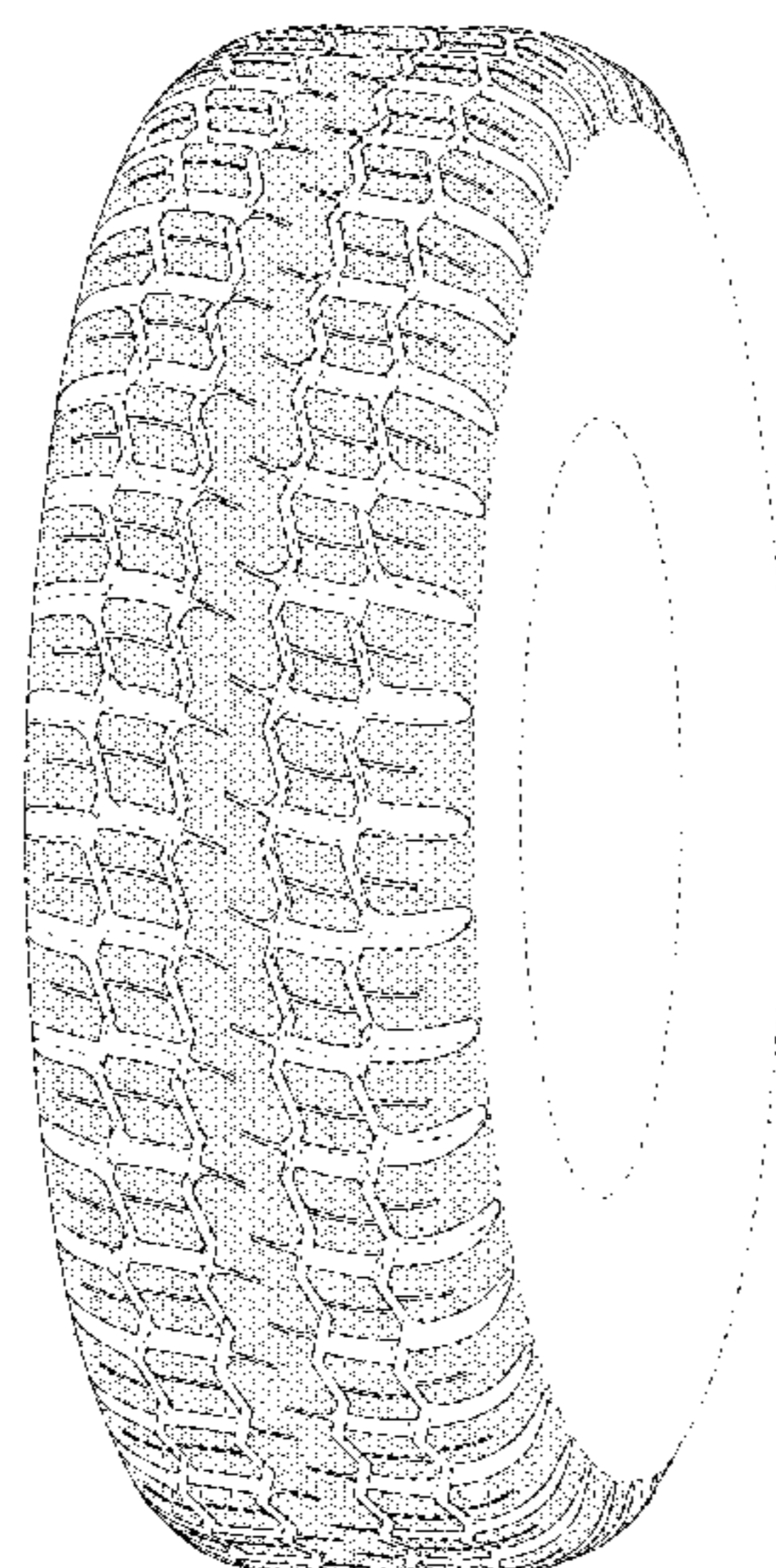

(56)

References Cited

U.S. PATENT DOCUMENTS

D719,502 S * 12/2014 Shimizu D12/587
D720,685 S 1/2015 Fontaine et al.
D731,957 S 6/2015 Kang et al.
D733,636 S 7/2015 Janesh et al.
D761,191 S * 7/2016 Krier D12/587

* cited by examiner

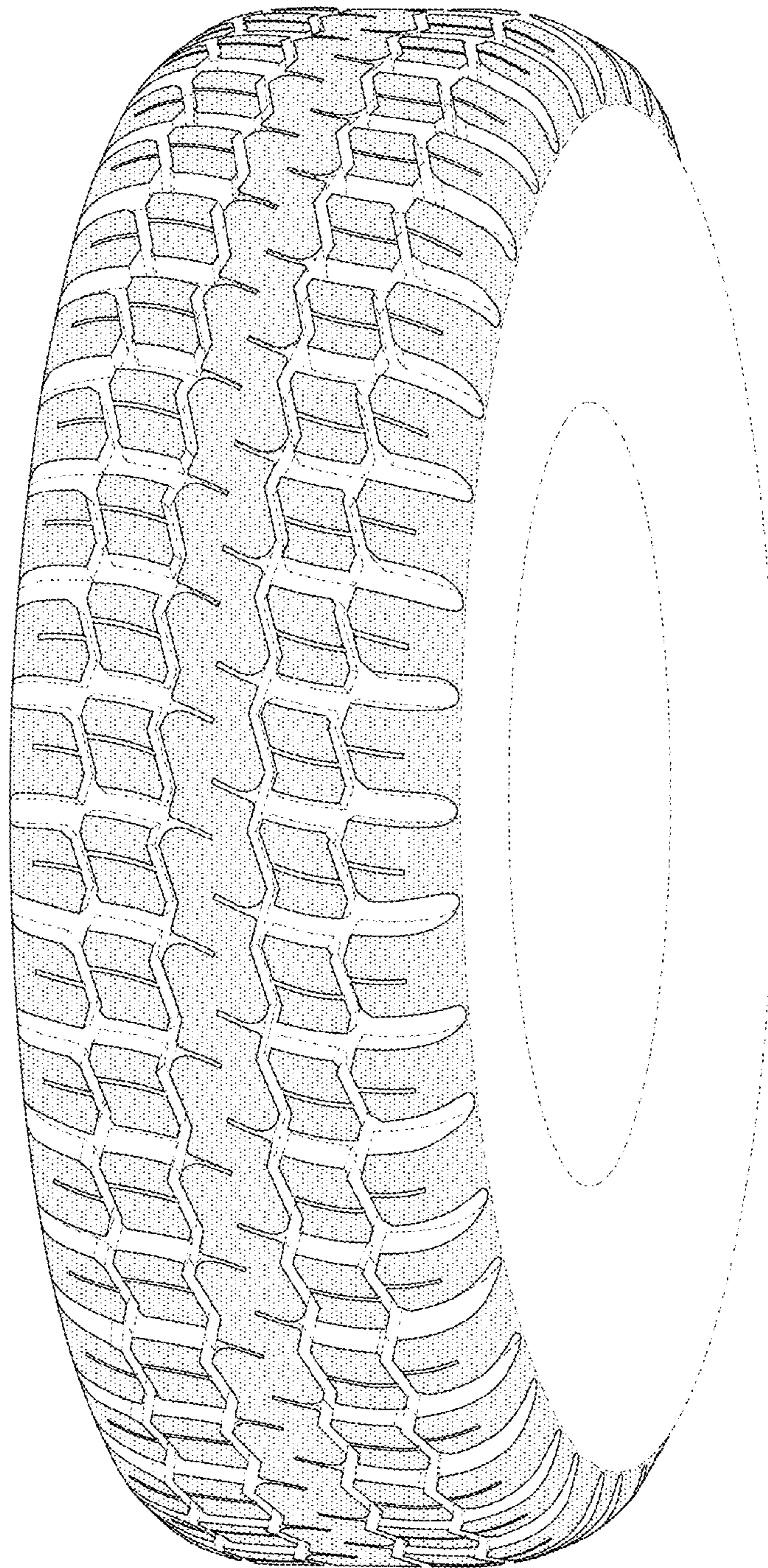

FIG. 1

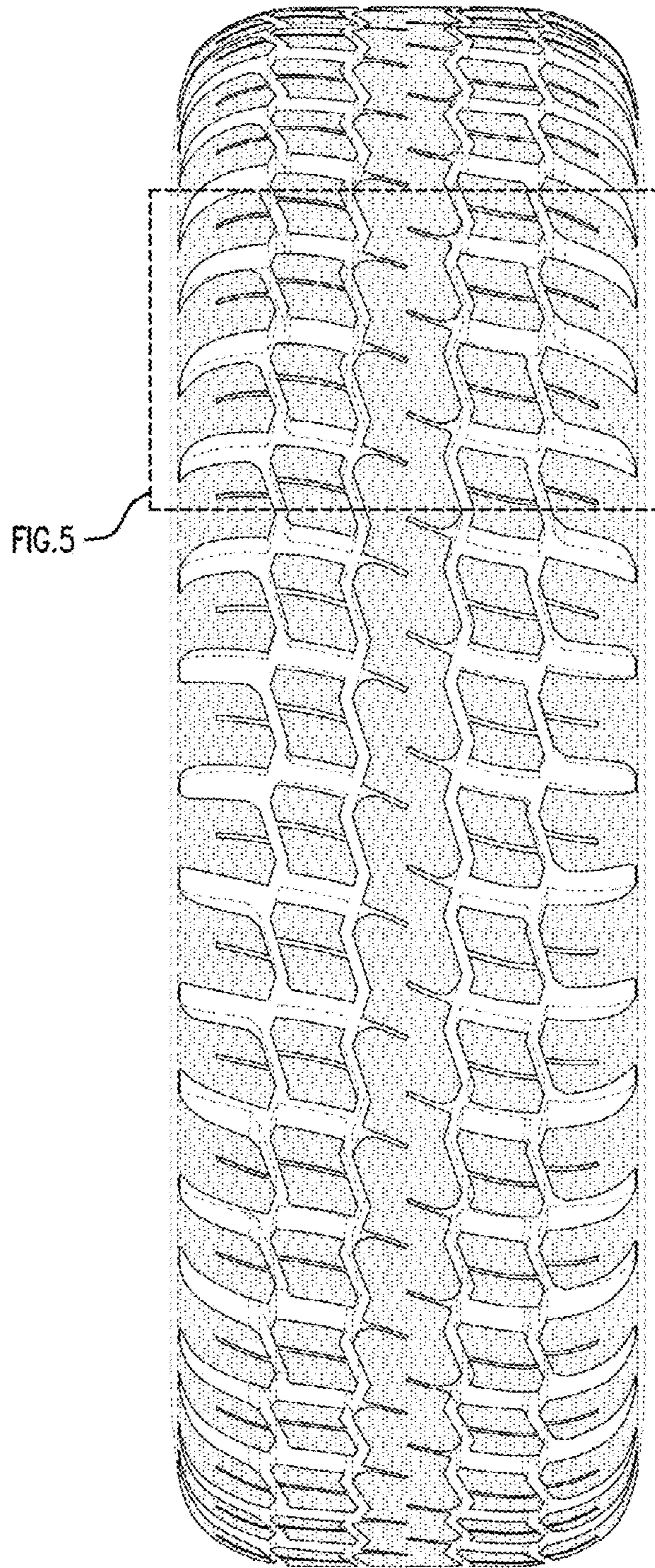

FIG.2

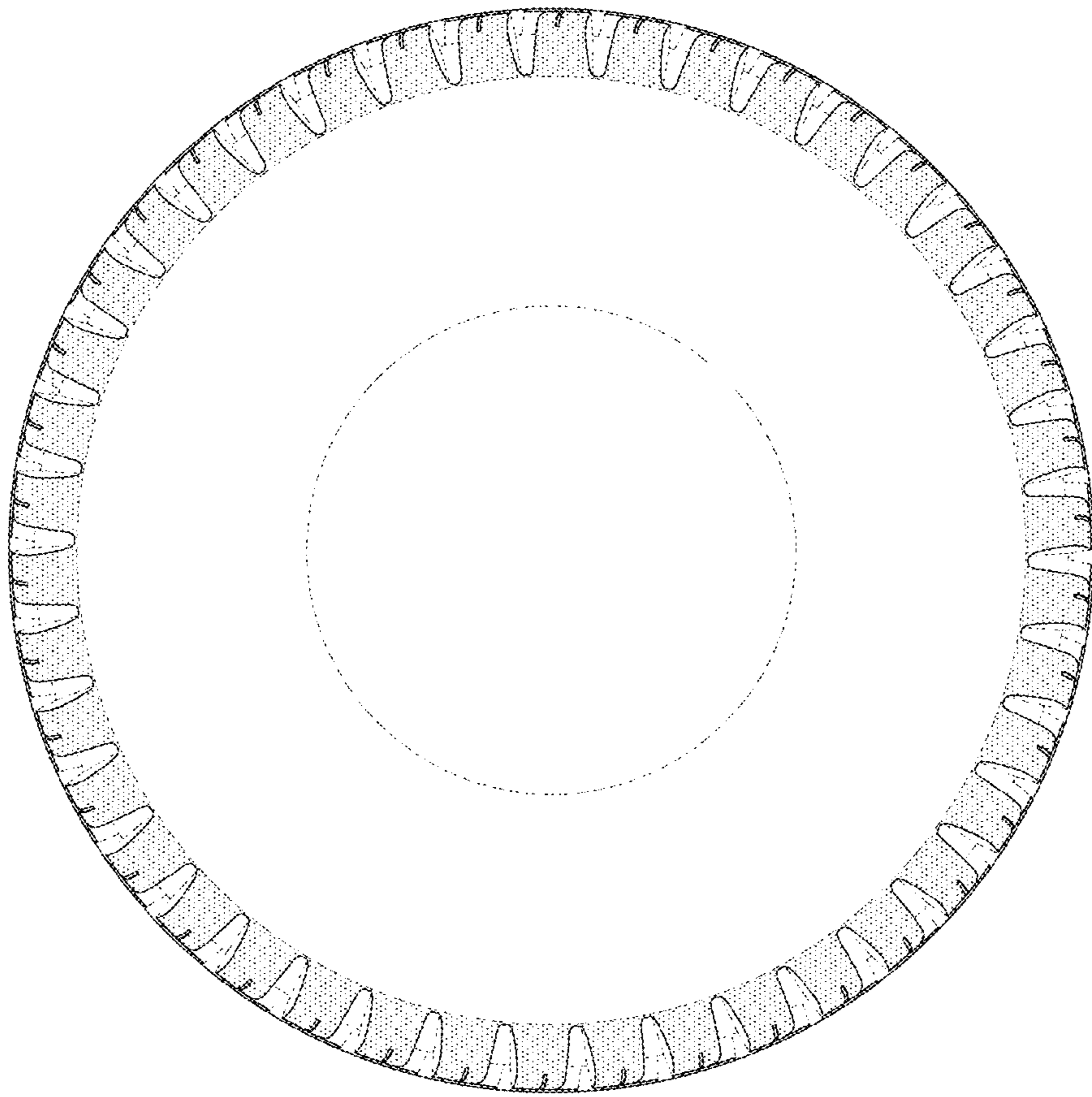

FIG.3

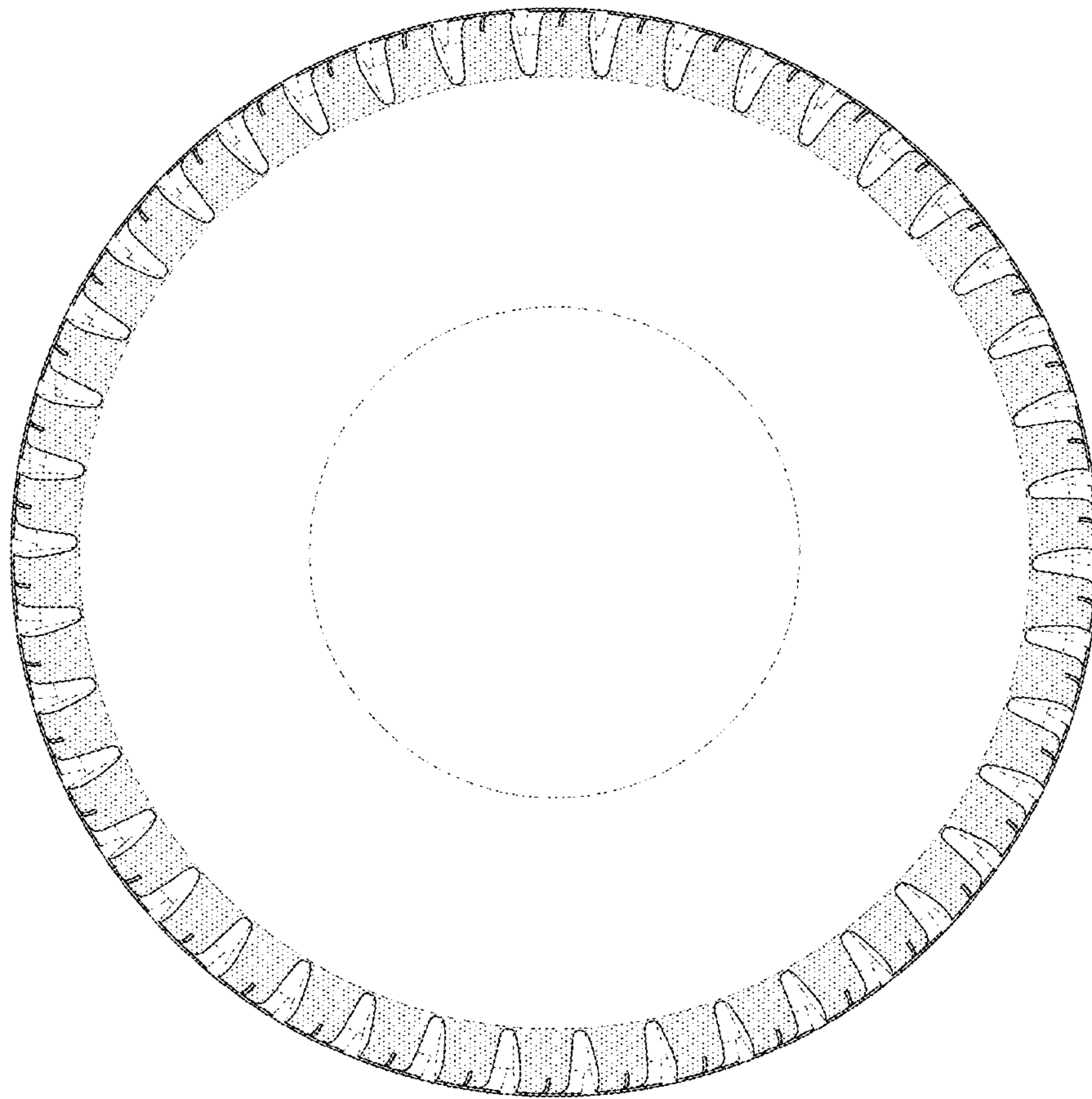

FIG.4

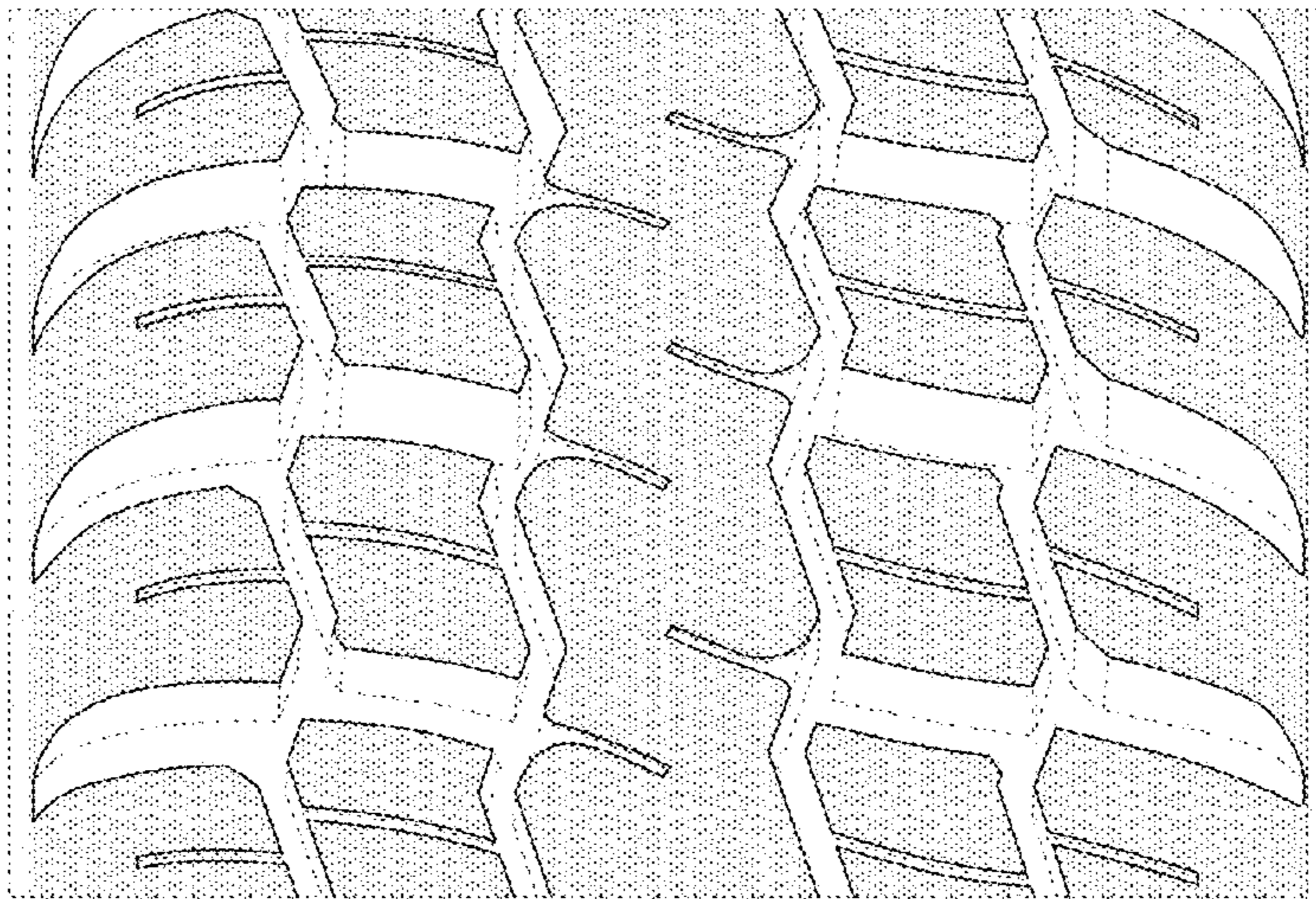

FIG.5