



US00D783510S

(12) **United States Design Patent**
Thornburg

(10) **Patent No.:** **US D783,510 S**
(45) **Date of Patent:** **** Apr. 11, 2017**

(54) **TIRE TREAD**

(71) Applicant: **Mark Thornburg**, Huntington Beach,
CA (US)
(72) Inventor: **Mark Thornburg**, Huntington Beach,
CA (US)
(73) Assignee: **MOTOR TIRE CO.**, Huntington
Beach, CA (US)

(**) Term: **14 Years**

(21) Appl. No.: **29/503,959**

(22) Filed: **Sep. 30, 2014**

(51) **LOC (10) Cl.** **12-15**

(52) **U.S. Cl.**
USPC **D12/579**

(58) **Field of Classification Search**
USPC D12/579
CPC B60C 5/00; B60C 7/00
See application file for complete search history.

(56) **References Cited**

U.S. PATENT DOCUMENTS

D556,674 S	*	12/2007	Missik-Gaffney	D12/579
D608,729 S		1/2010	Brown		
D613,674 S		4/2010	Lo		
D649,927 S		12/2011	Cerny		
D668,209 S		10/2012	De Benedittis et al.		
D671,486 S	*	11/2012	Rooney	D12/579
D768,057 S	*	10/2016	Scheifele	D12/579

OTHER PUBLICATIONS

<http://image.trucktrend.com/f/70603461+w660+h495+cr1/dick-cepek-tire-view.jpg>.
<http://image.fourwheeler.com/f/64213842+w600+cr1/pit-bull-tire-http://content-thumbnail.cpublic.com/content/dominant-thumbnail/db7eace10f23a2e028053d2d09cc0dc0c5c262d0.jpg?56b30186>.
<http://image.fourwheeler.com/f/39571086+w600+cr1/154-1203-20%2Bthe-hot-sheet%2Bnitto-mud-grappler>.
US Trademark Registration No. 86825602; Mark—MRT.

* cited by examiner

Primary Examiner — George D Kirschbaum
(74) *Attorney, Agent, or Firm* — Raj Abhyanker, P.C.

(57) **CLAIM**

The ornamental design for a tire tread, as shown and described.

DESCRIPTION

FIG. 1 is a front view of a tire tread showing my new design, it being understood that the tread pattern is repeated throughout the circumference of the tire tread.
FIG. 2 is a perspective view of the tire tread, thereof; and, FIG. 3 is a side view of the tire tread, thereof.
The broken lines are for environmental purposes only, and form no part of the claimed design.

1 Claim, 3 Drawing Sheets

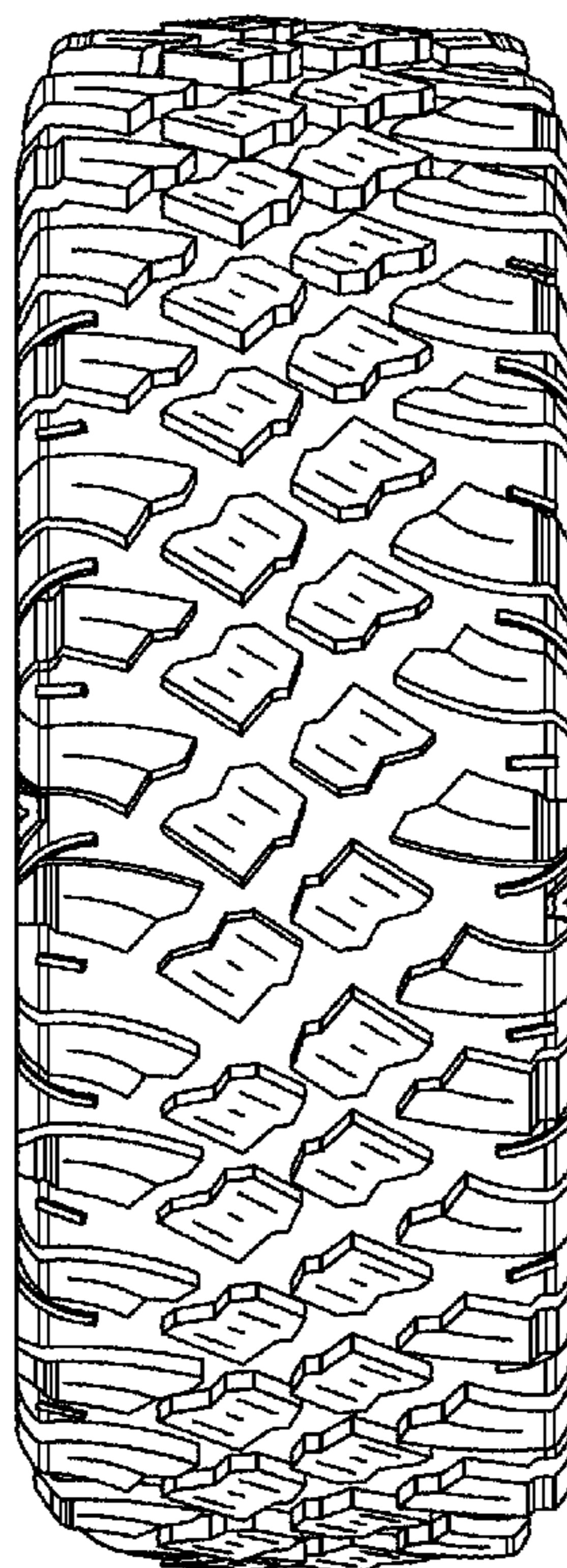

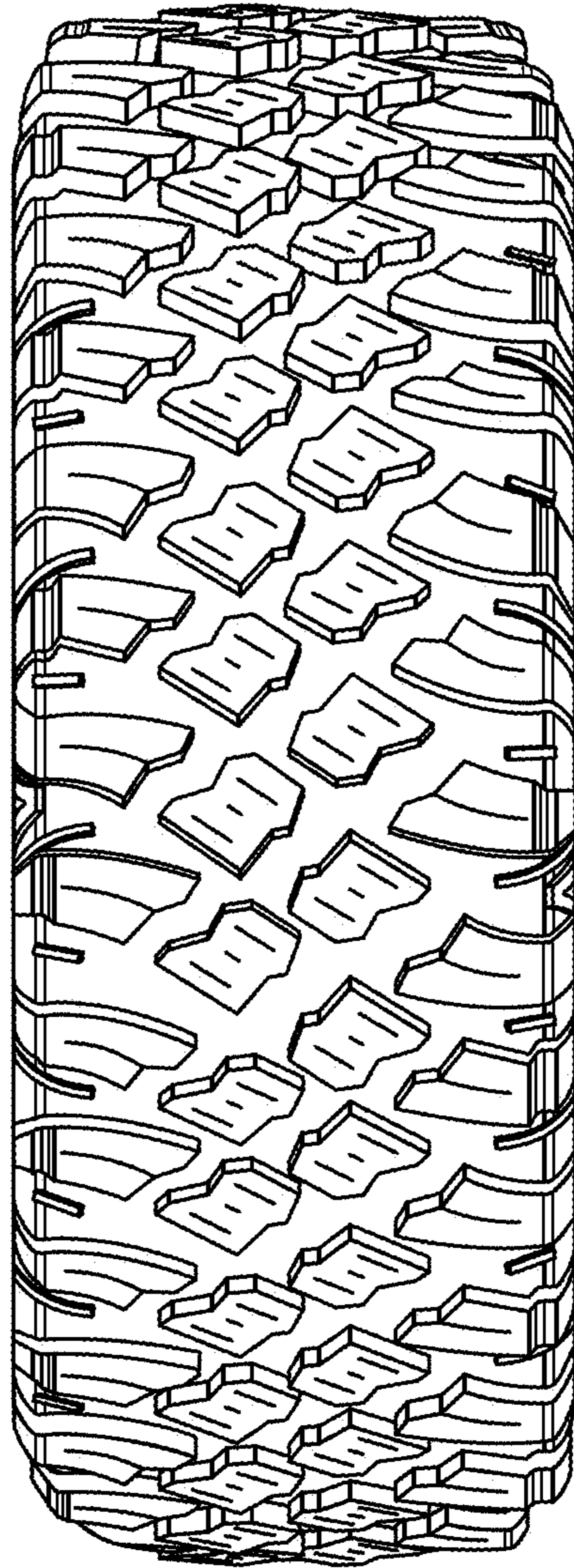

FIG. 1

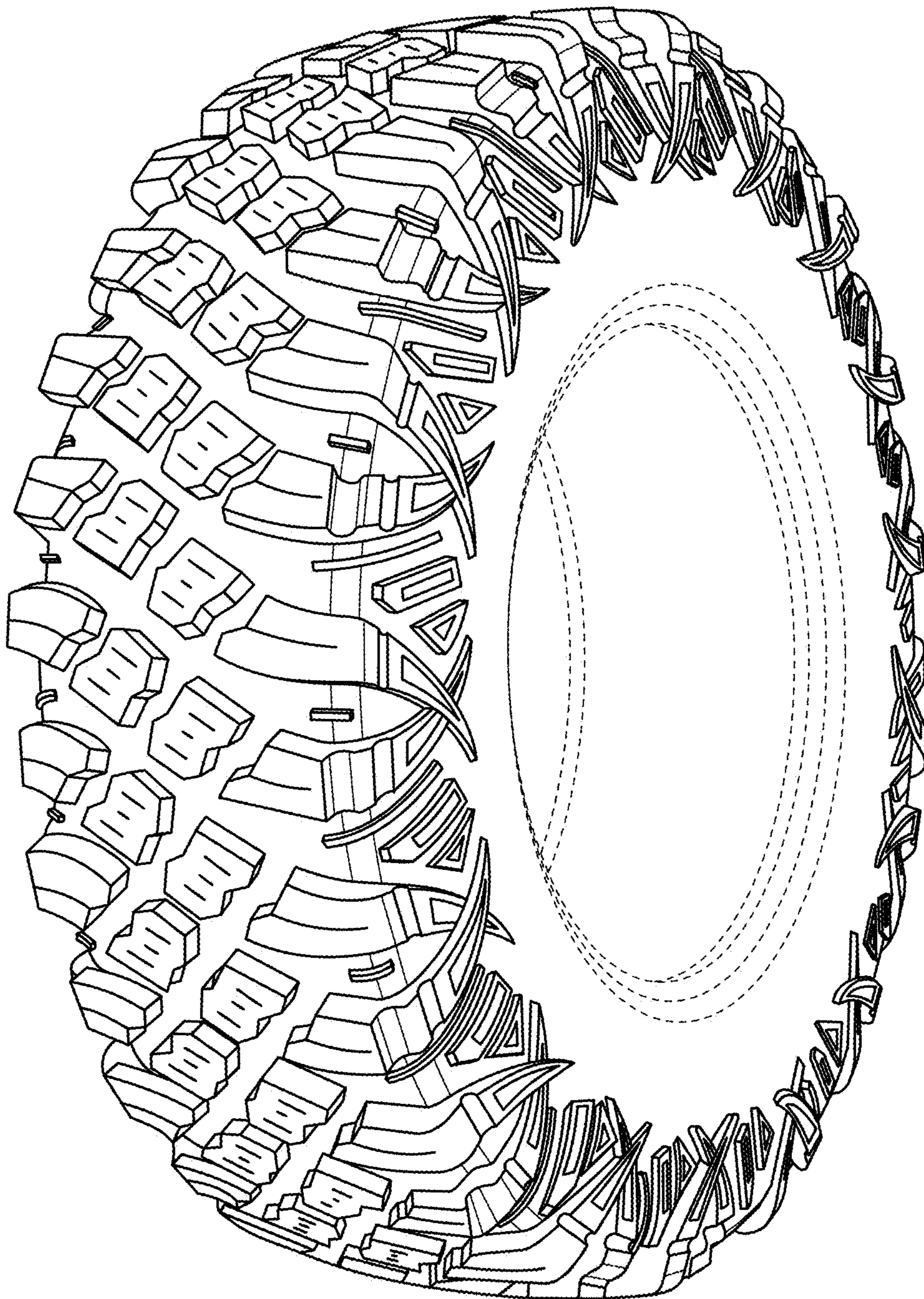

FIG. 2

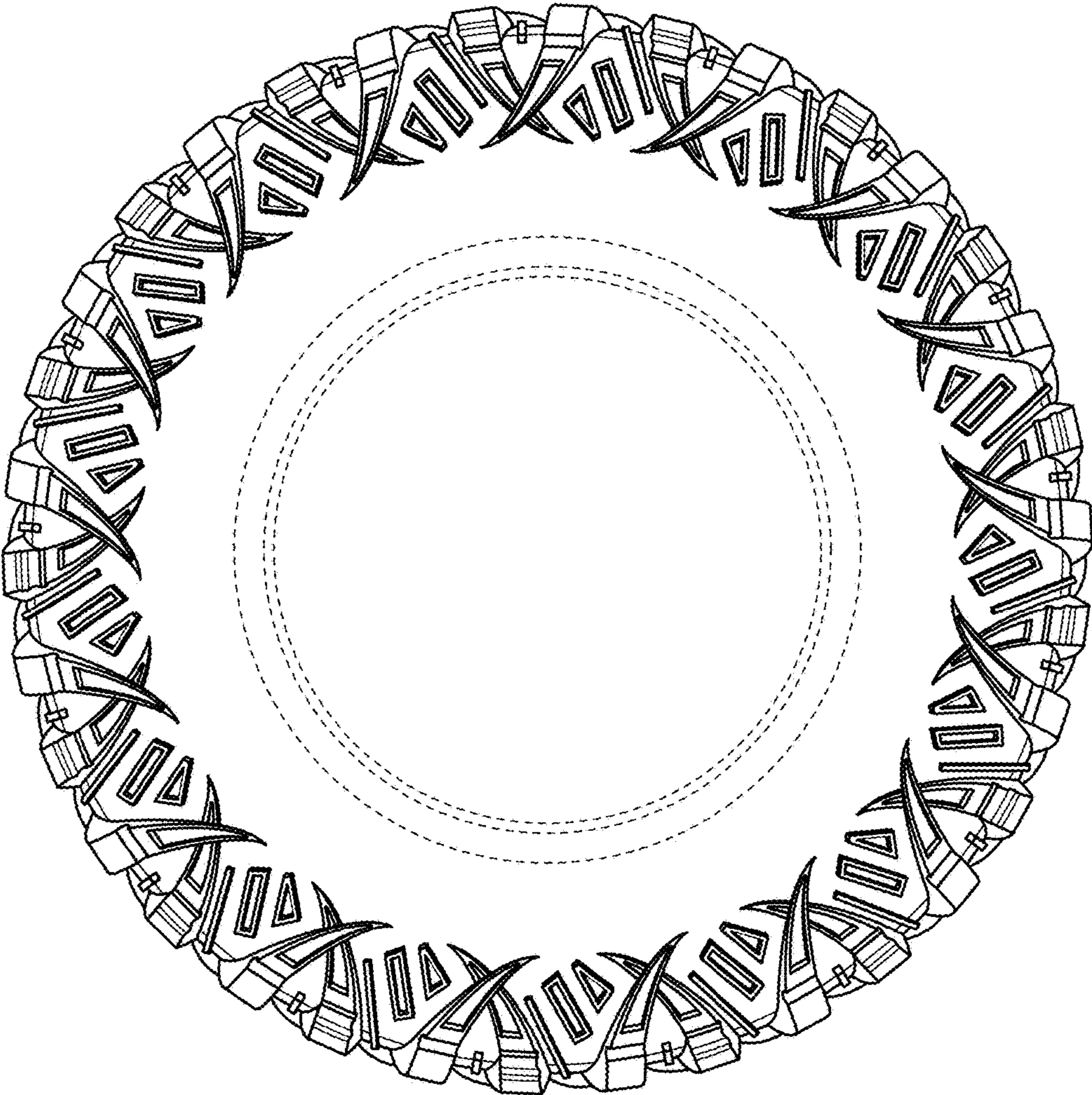

FIG. 3