



US00D783508S

(12) **United States Design Patent**  
**Tikka et al.**

(10) **Patent No.:** **US D783,508 S**  
(45) **Date of Patent:** **\*\* Apr. 11, 2017**

(54) **TYRE**

(71) Applicants: **Jorma Tikka**, Tampere (FI); **Slava Bukarev**, Tampere (FI); **Niko Haanketo**, Nokia (FI); **Niko Nummi**, Tampere (FI)

(72) Inventors: **Jorma Tikka**, Tampere (FI); **Slava Bukarev**, Tampere (FI); **Niko Haanketo**, Nokia (FI); **Niko Nummi**, Tampere (FI)

(73) Assignee: **NOKIAN TYRES PLC**, Nokia (FI)

(\*\*) Term: **14 Years**

(21) Appl. No.: **29/517,667**

(22) Filed: **Feb. 15, 2015**

(30) **Foreign Application Priority Data**

Aug. 29, 2014 (EM) ..... 002527457

(51) **LOC (10) Cl.** ..... **12-15**

(52) **U.S. Cl.**  
USPC ..... **D12/528**

(58) **Field of Classification Search**

USPC ..... D12/500-532, 900-901  
CPC ..... B60C 11/0304; B60C 11/0302; B60C 11/0306; B60C 11/0309; B60C 11/0318; B60C 11/0311; B60C 11/042; B60C 11/13; B60C 11/00; B60C 11/11; B60C 11/12

See application file for complete search history.

(56) **References Cited**

U.S. PATENT DOCUMENTS

D391,907 S	*	3/1998	Gauthier .....	D12/528
D502,140 S	*	2/2005	Colombo .....	D12/528
D545,264 S	*	6/2007	Takahashi .....	D12/532
D564,440 S	*	3/2008	Larregain .....	D12/528
D611,890 S	*	3/2010	Lessmann .....	D12/527
D664,497 S	*	7/2012	Sareen .....	D12/531
D684,520 S	*	6/2013	Fu .....	D12/532
D734,709 S	*	7/2015	Riswanda .....	D12/532

\* cited by examiner

*Primary Examiner* — Stacia Cadmus

(74) *Attorney, Agent, or Firm* — Klauber & Jackson LLC

(57) **CLAIM**

The ornamental design for a tyre, as shown and described.

**DESCRIPTION**

FIG. 1 is a front, left side perspective view of a tyre showing our new design;

FIG. 2 is a front elevation view thereof;

FIG. 3 is a left side view thereof, the right side view being the mirror image thereof;

FIG. 4 is an enlarged fragmentary front elevational view thereof;

FIG. 5 is an enlarged fragmentary front view showing a channel between circumferentially adjacent right side cleats; and,

FIG. 6 is an enlarged fragmentary front view showing a channel extending laterally across the central circumferential portion of the tread pattern.

**1 Claim, 5 Drawing Sheets**

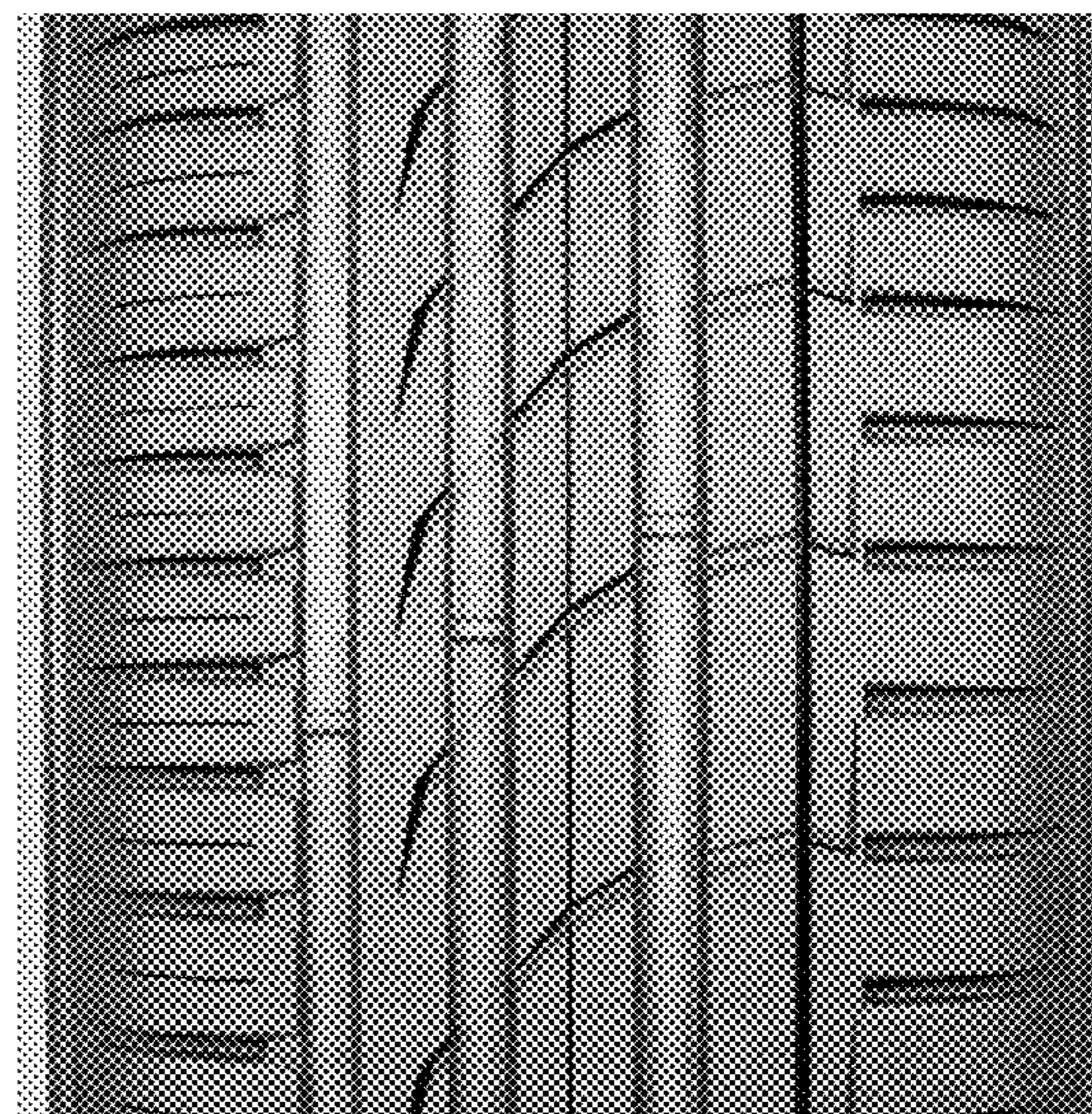



Fig. 1

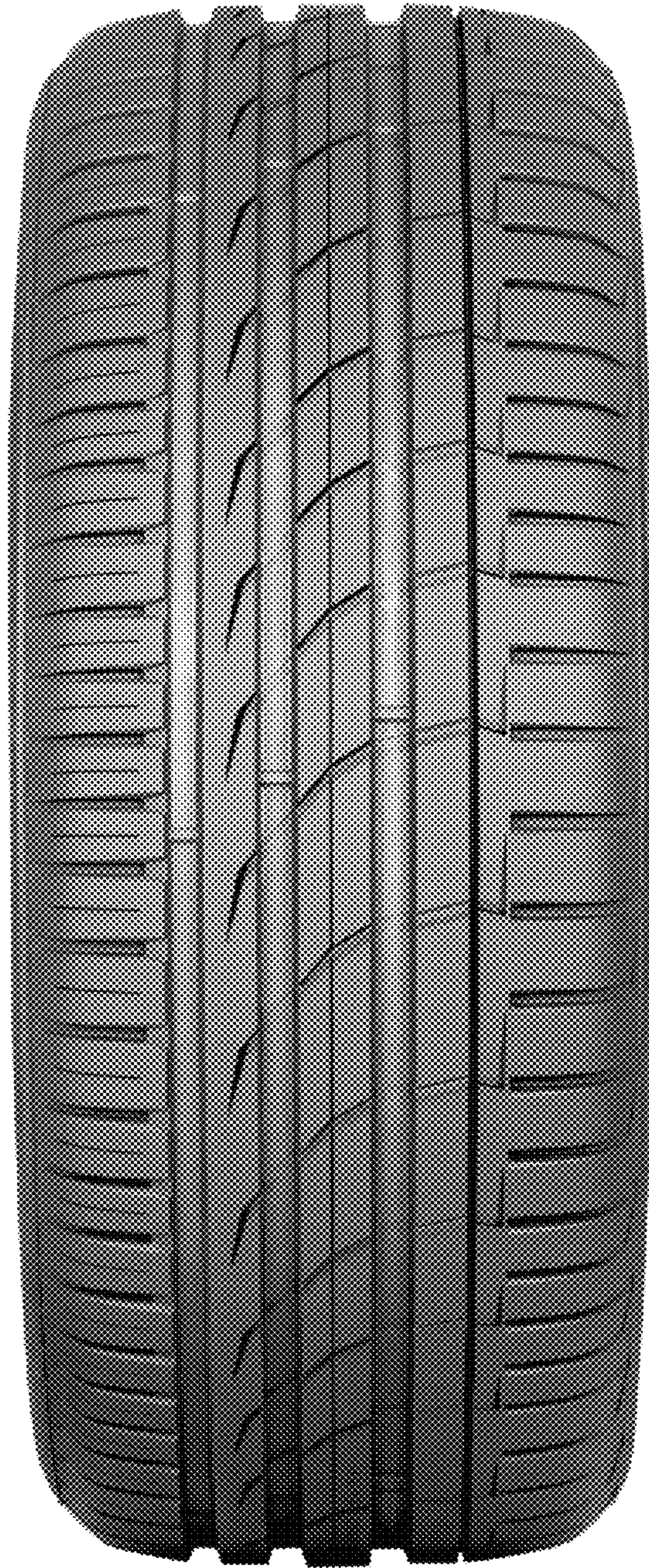

Fig. 2

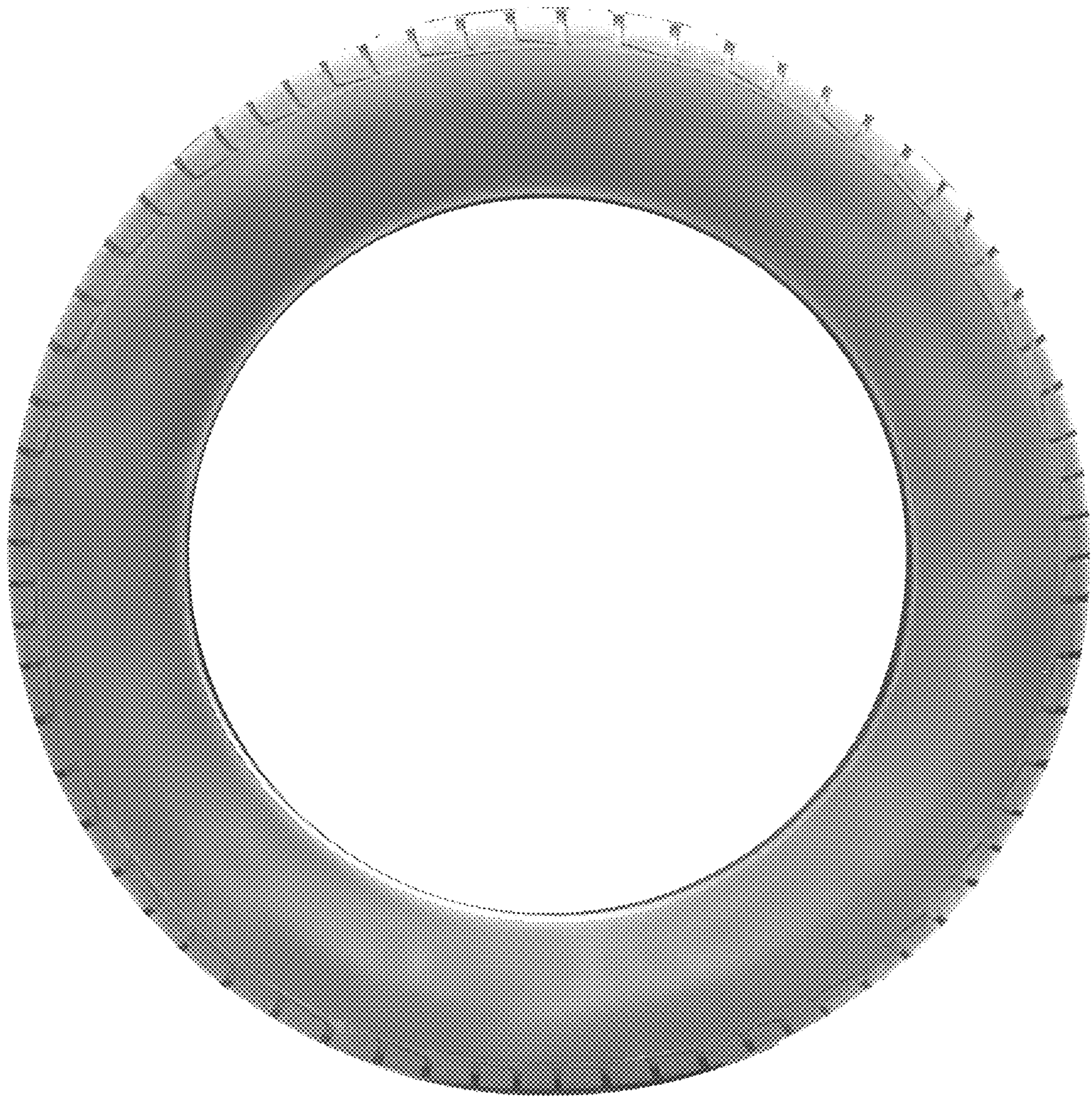

Fig. 3



Fig. 4

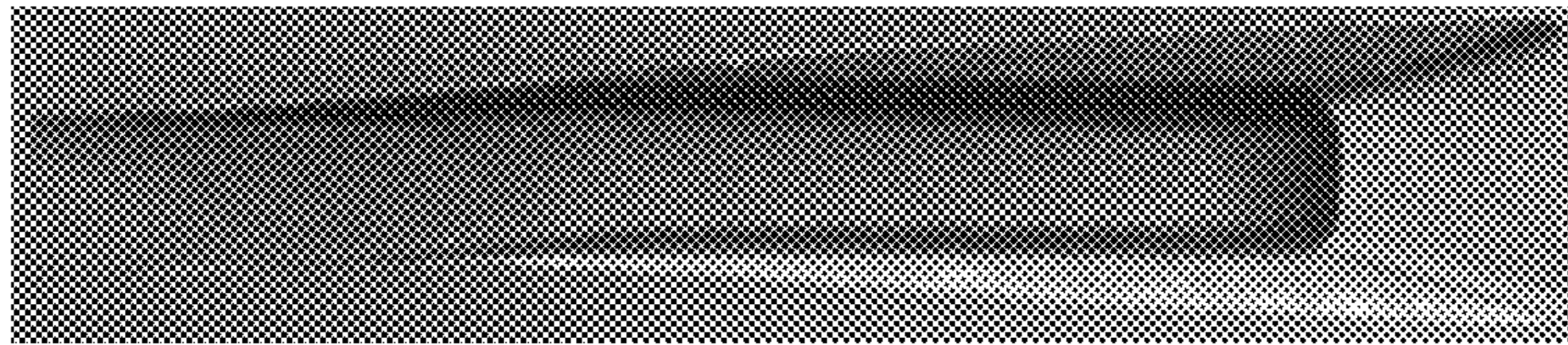

Fig. 5

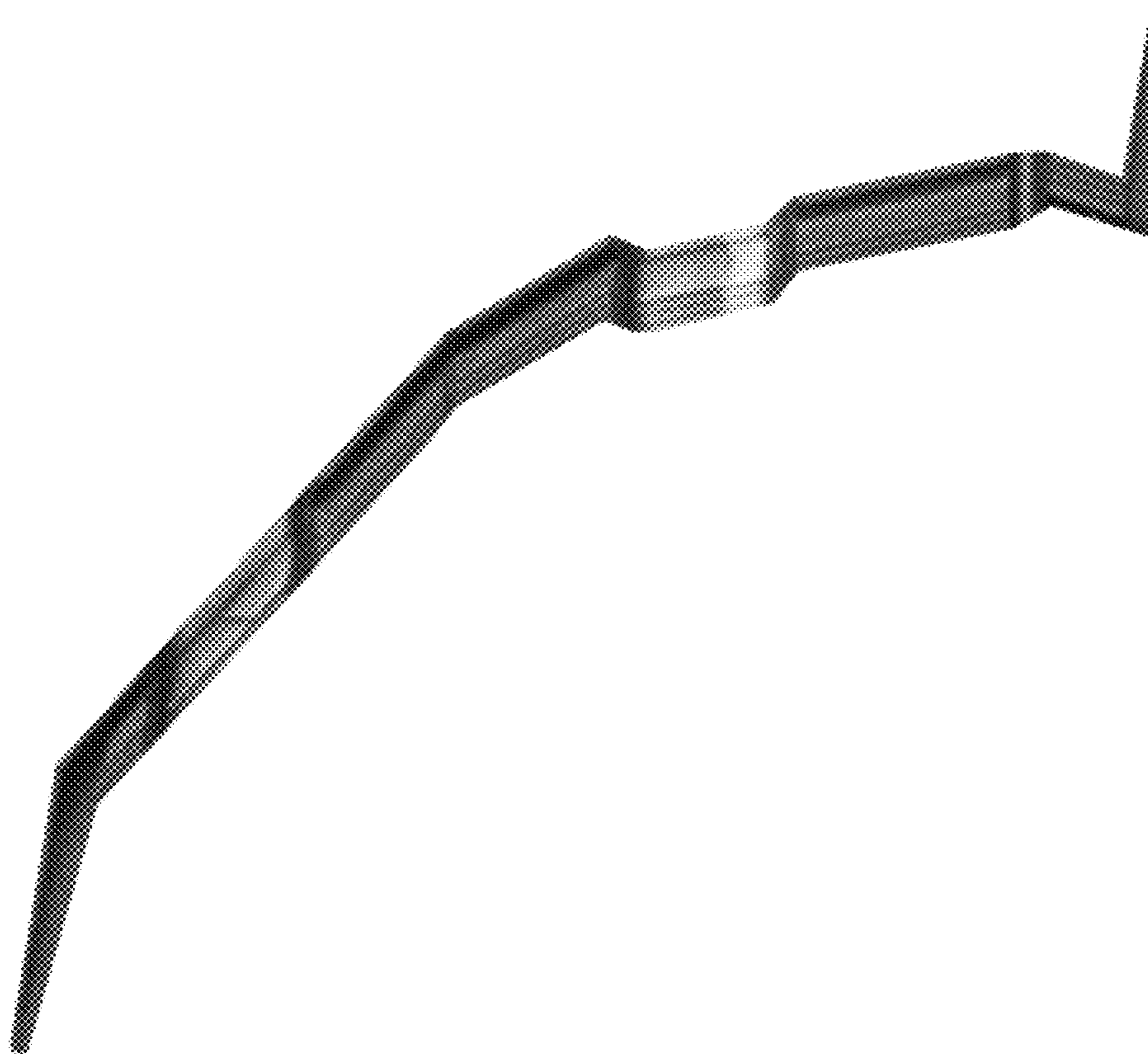

Fig. 6