



US00D783506S

(12) **United States Design Patent** (10) **Patent No.:** **US D783,506 S**  
**Kossi et al.** (45) **Date of Patent:** **\*\* Apr. 11, 2017**

(54) **TIRE TREAD**

(71) Applicants: **Henri Sakari Kossi**, Nokia (FI); **Jouni Juhani Raatikainen**, Lempäälä (FI); **Mikko Tapani Väänänen**, Nokia (FI)

(72) Inventors: **Henri Sakari Kossi**, Nokia (FI); **Jouni Juhani Raatikainen**, Lempäälä (FI); **Mikko Tapani Väänänen**, Nokia (FI)

(73) Assignee: **BLACK DONUTS ENGINEERING OY**, Pirkkala (FI)

(\*\*) Term: **15 Years**

(21) Appl. No.: **29/546,677**

(22) Filed: **Nov. 24, 2015**

(30) **Foreign Application Priority Data**

May 29, 2015 (EM) ..... 002710376-0002

(51) **LOC (10) Cl.** ..... **12-15**

(52) **U.S. Cl.**  
USPC ..... **D12/521**

(58) **Field of Classification Search**  
USPC ..... D12/519-532, 551-567, 586-603, 145, D12/900, 901  
CPC ..... B60C 1/0016; B60C 11/0302-11/0318; B60C 11/11-11/13; B60C 3/06; B60C 9/17; B60C 2200/10  
See application file for complete search history.

(56) **References Cited**

**U.S. PATENT DOCUMENTS**

D432,956 S \* 10/2000 Ricquet ..... D12/521  
D585,361 S \* 1/2009 Ho ..... D12/521  
D606,002 S \* 12/2009 Yamakawa ..... D12/519  
D648,668 S \* 11/2011 Kujime ..... D12/519

D656,083 S \* 3/2012 Mukai ..... D12/519  
D702,627 S \* 4/2014 Raatikainen et al.  
D721,322 S \* 1/2015 Raatikainen et al.  
D733,038 S \* 6/2015 Raatikainen et al.  
D743,872 S \* 11/2015 Huang ..... D12/519  
9,340,071 B2 \* 5/2016 Kujime ..... B60C 11/0304  
D758,285 S \* 6/2016 Wen ..... D12/523

**OTHER PUBLICATIONS**

Design U.S. Appl. No. 29/530,655, filed Jun. 18, 2015, entitled Tire Tread, Inventors: Raatikainen et al.  
Design U.S. Appl. No. 29/530,658, filed Jun. 18, 2015, entitled Tire Tread, Inventors: Raatikainen et al.  
Design U.S. Appl. No. 29/530,662, filed Jun. 18, 2015, entitled Tire Tread, Inventors: Raatikainen et al.

\* cited by examiner

*Primary Examiner* — Cathron Brooks

*Assistant Examiner* — Ian Whitmore

(74) *Attorney, Agent, or Firm* — Thompson Hine LLP

(57) **CLAIM**

The ornamental design for tire tread, as shown and described.

**DESCRIPTION**

FIG. 1 is a perspective view of a tire tread showing our new design;  
FIG. 2 is a front view thereof;  
FIG. 3 is a right side view thereof;  
FIG. 4 is a left side view thereof; and,  
FIG. 5 is an enlarged partial view of FIG. 2.  
The dashed lines illustrate the sidewalls and inner bead of a tire, and in FIG. 5, show the visual limits of a portion isolated and enlarged for clarity of disclosure. The dashed lines form no part of the claimed design.

**1 Claim, 5 Drawing Sheets**

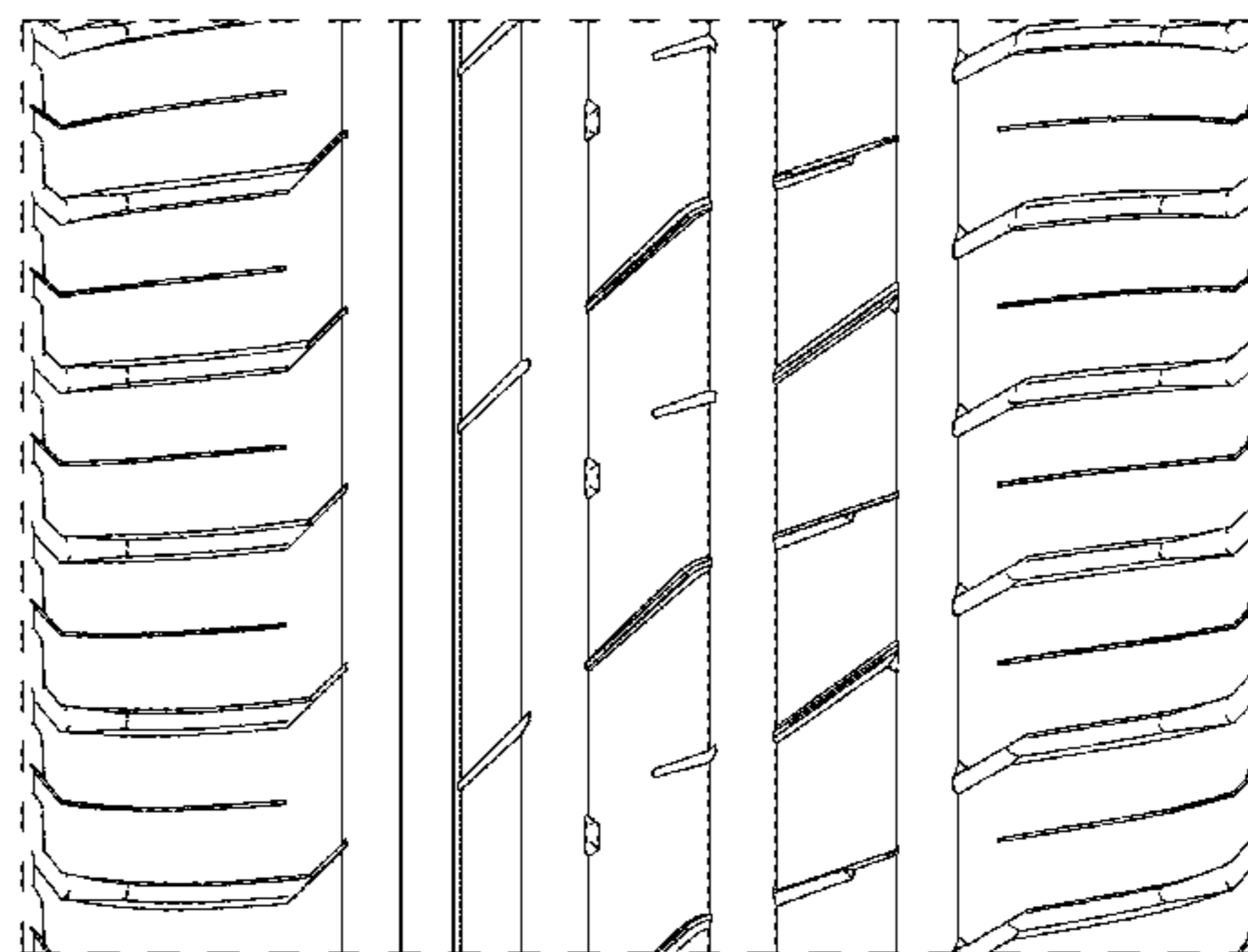
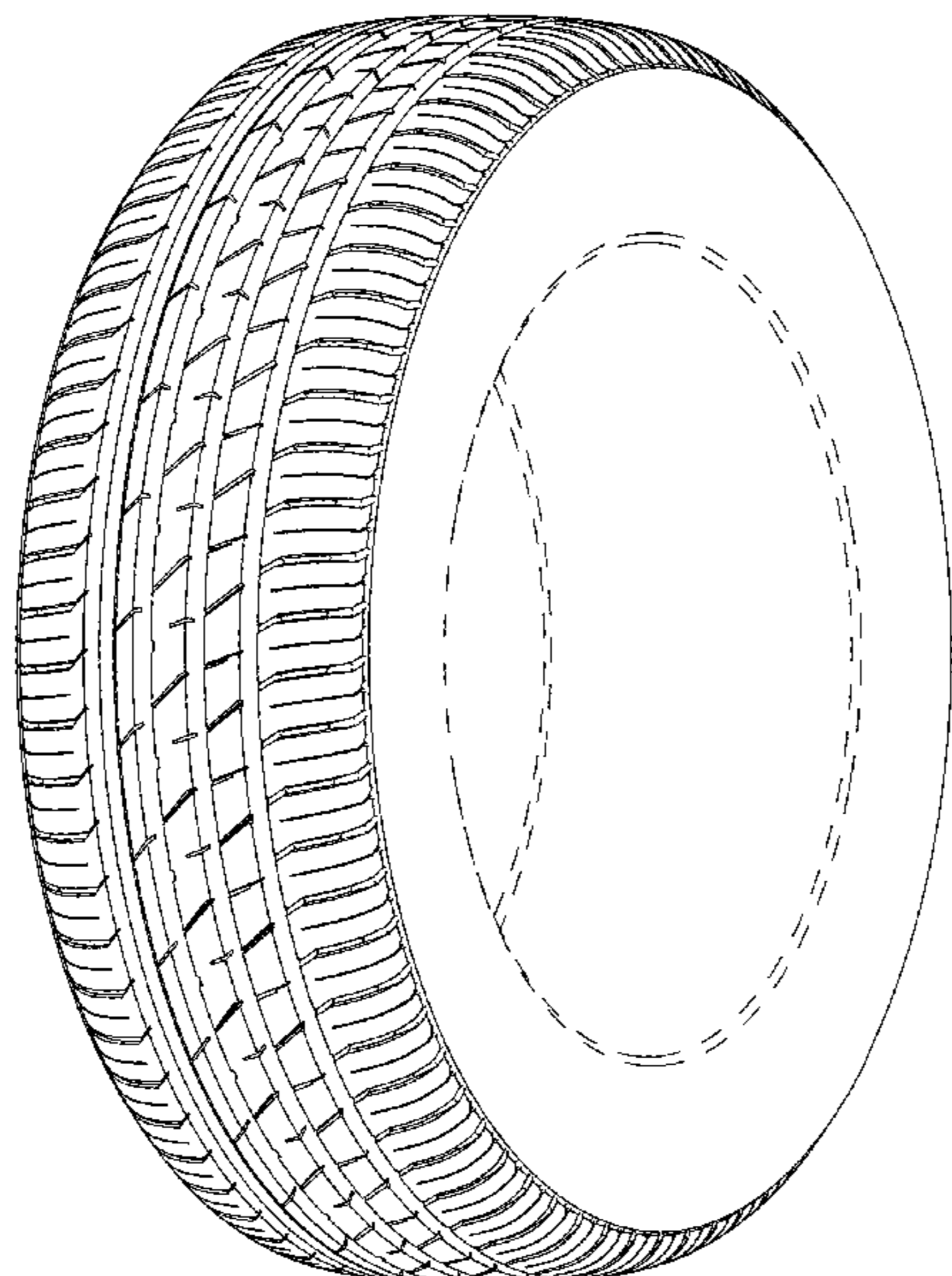

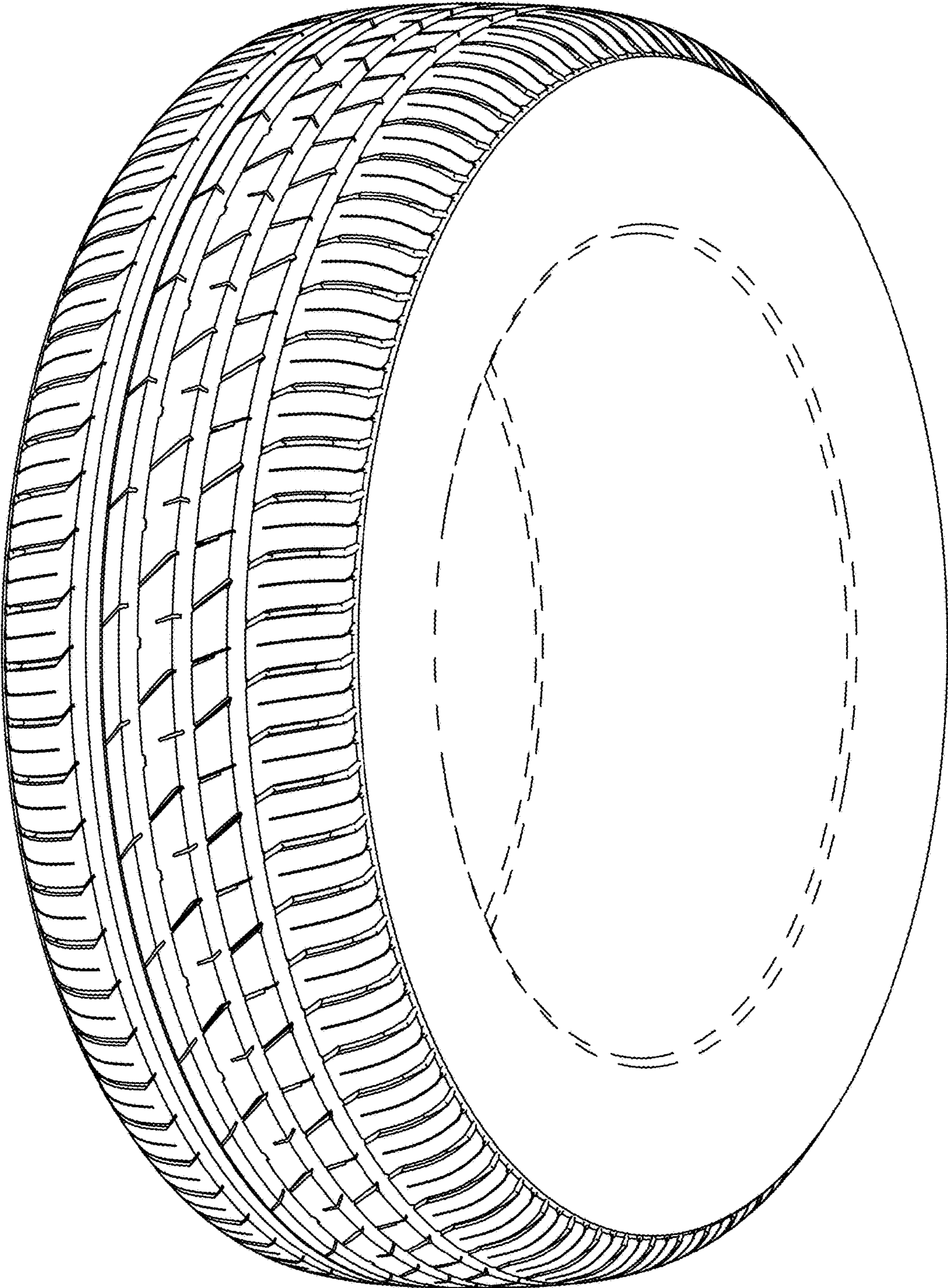

Fig. 1

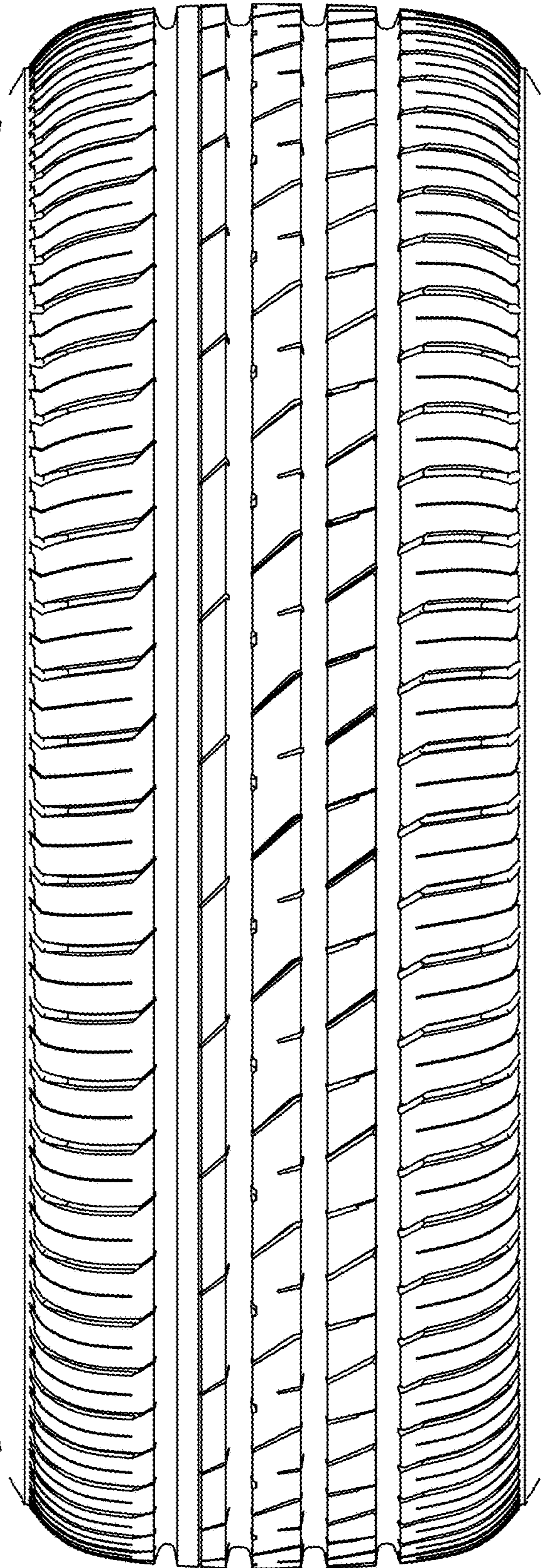

Fig. 2

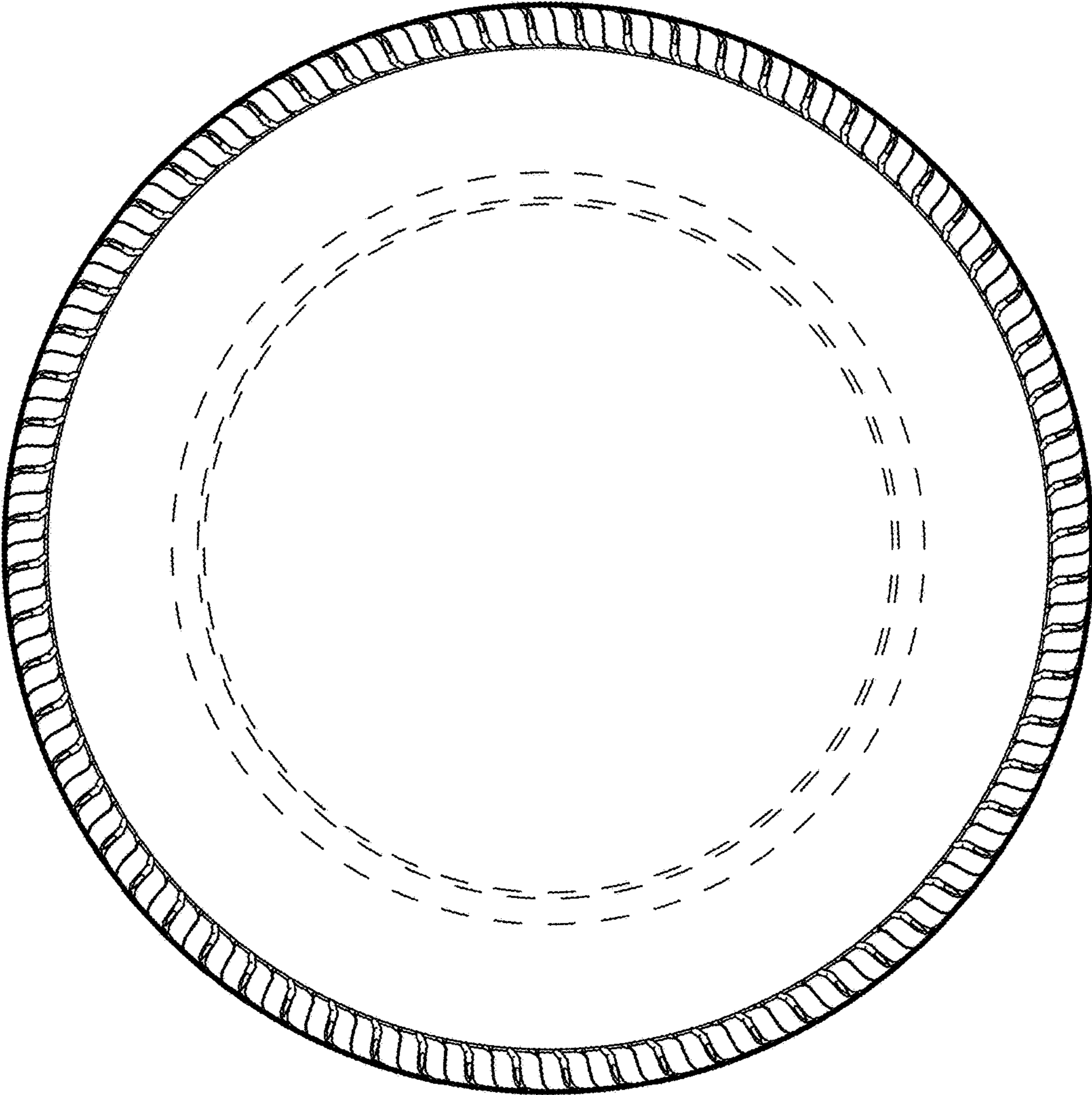

Fig. 3

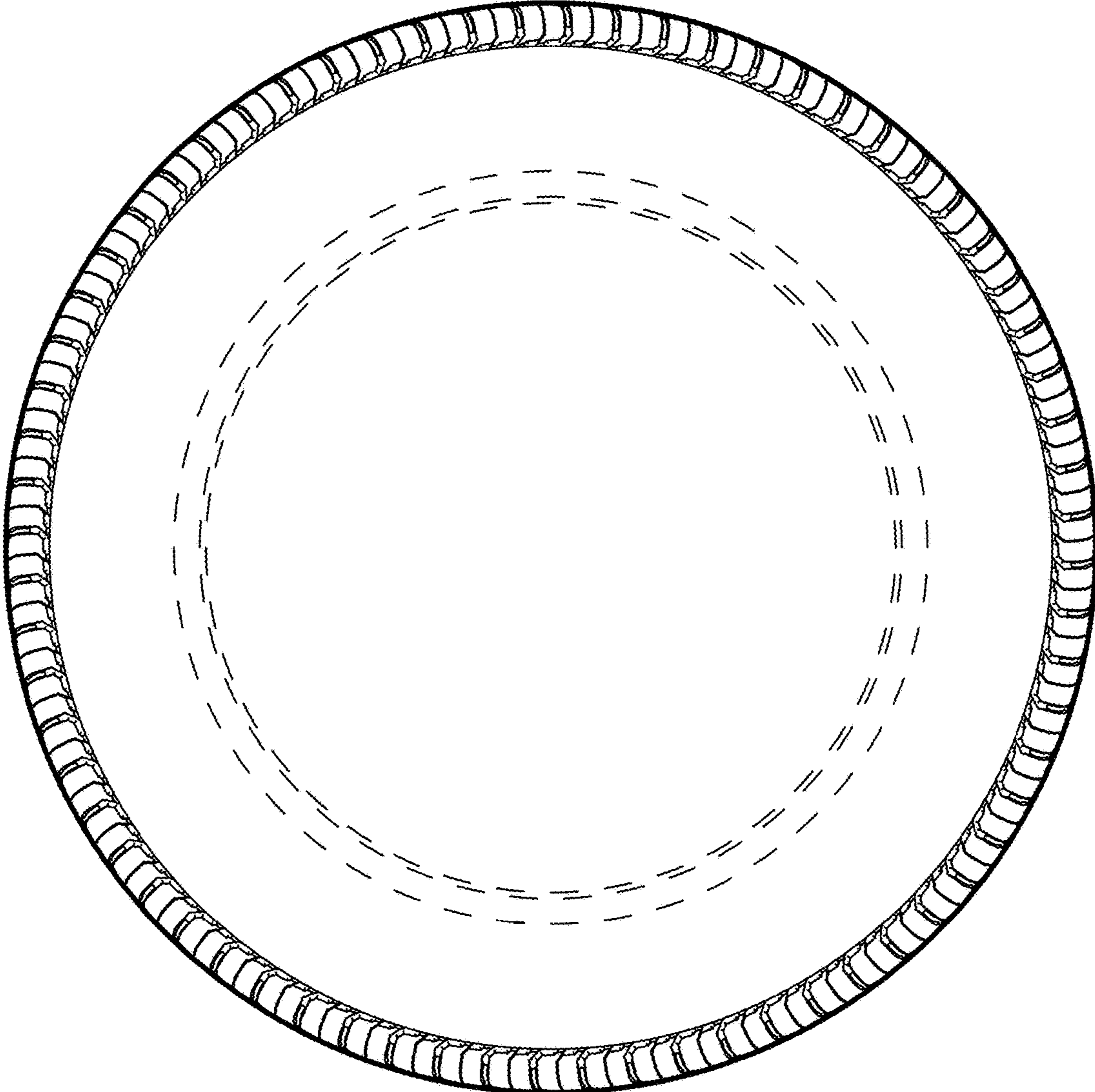

Fig. 4

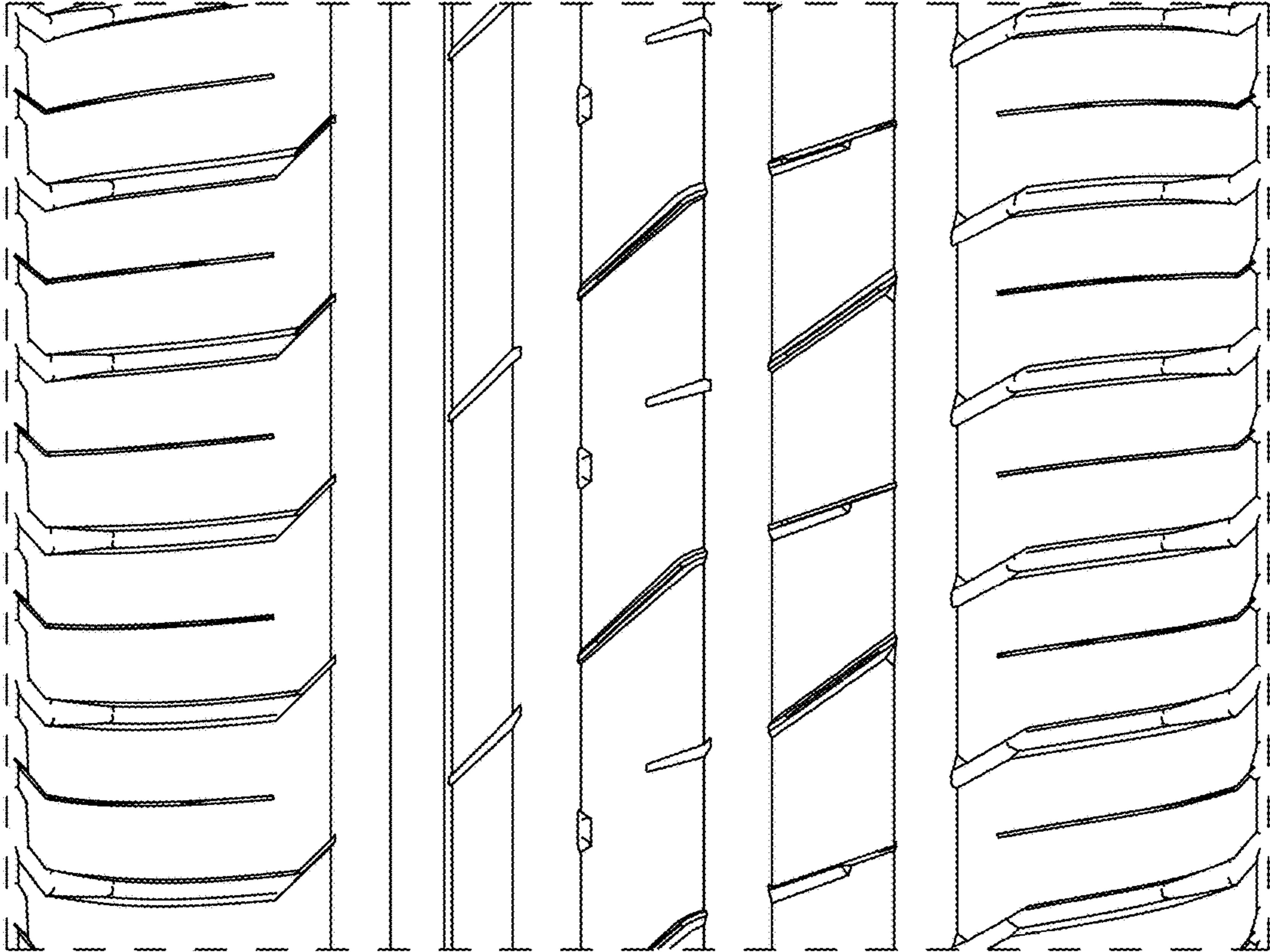

Fig. 5