



US00D783485S

(12) **United States Design Patent**  
**Lu**

(10) **Patent No.:** **US D783,485 S**

(45) **Date of Patent:** **\*\* Apr. 11, 2017**

(54) **VEHICLE FLOOR MAT**

(71) Applicant: **Packy Poda Inc.**, Tainan (TW)

(72) Inventor: **Michael Lu**, Tainan (TW)

(73) Assignee: **Packy Poda Inc.**, Tainan (TW)

(\*\*) Term: **15 Years**

(21) Appl. No.: **29/557,137**

(22) Filed: **Mar. 7, 2016**

(51) **LOC (10) Cl.** ..... **12-16**

(52) **U.S. Cl.**  
USPC ..... **D12/203**

(58) **Field of Classification Search**  
USPC ..... D12/203; D6/582-586, 592-594  
CPC ..... B60R 13/01; B60N 3/044; B60N 3/04  
See application file for complete search history.

(56) **References Cited**

**U.S. PATENT DOCUMENTS**

D436,784 S *	1/2001	Iacovelli	.....	D12/203
D472,511 S *	4/2003	Lu	.....	D12/203
D509,781 S *	9/2005	Hussaini	.....	D12/203
D519,898 S *	5/2006	Hussaini	.....	D12/203

D608,709 S *	1/2010	Masanek, Jr.	.....	D12/203
D650,730 S *	12/2011	Jeackjuntra	.....	D12/203
D692,361 S *	10/2013	Lu	.....	D12/203
D697,465 S *	1/2014	Lu	.....	D12/203
D701,155 S *	3/2014	Lu	.....	D12/203
D703,976 S *	5/2014	Mauro	.....	D6/592
D721,025 S *	1/2015	Lu	.....	D12/203
D758,760 S *	6/2016	Mauro	.....	D12/203
D766,798 S *	9/2016	Lu	.....	D12/203

\* cited by examiner

*Primary Examiner* — George D Kirschbaum

*Assistant Examiner* — Clese Moore, Jr.

(74) *Attorney, Agent, or Firm* — Alan D. Kamrath;  
Kamrath IP Lawfirm, P.A.

(57) **CLAIM**

The ornamental design for a vehicle floor mat, as shown and described.

**DESCRIPTION**

FIG. 1 is a perspective view of a vehicle floor mat showing my design;

FIG. 2 is a front elevational view thereof;

FIG. 3 is a rear elevational view thereof;

FIG. 4 is a left side elevational view thereof;

FIG. 5 is a right side elevational view thereof;

FIG. 6 is a top plan view thereof; and,

FIG. 7 is a bottom plan view thereof.

**1 Claim, 4 Drawing Sheets**

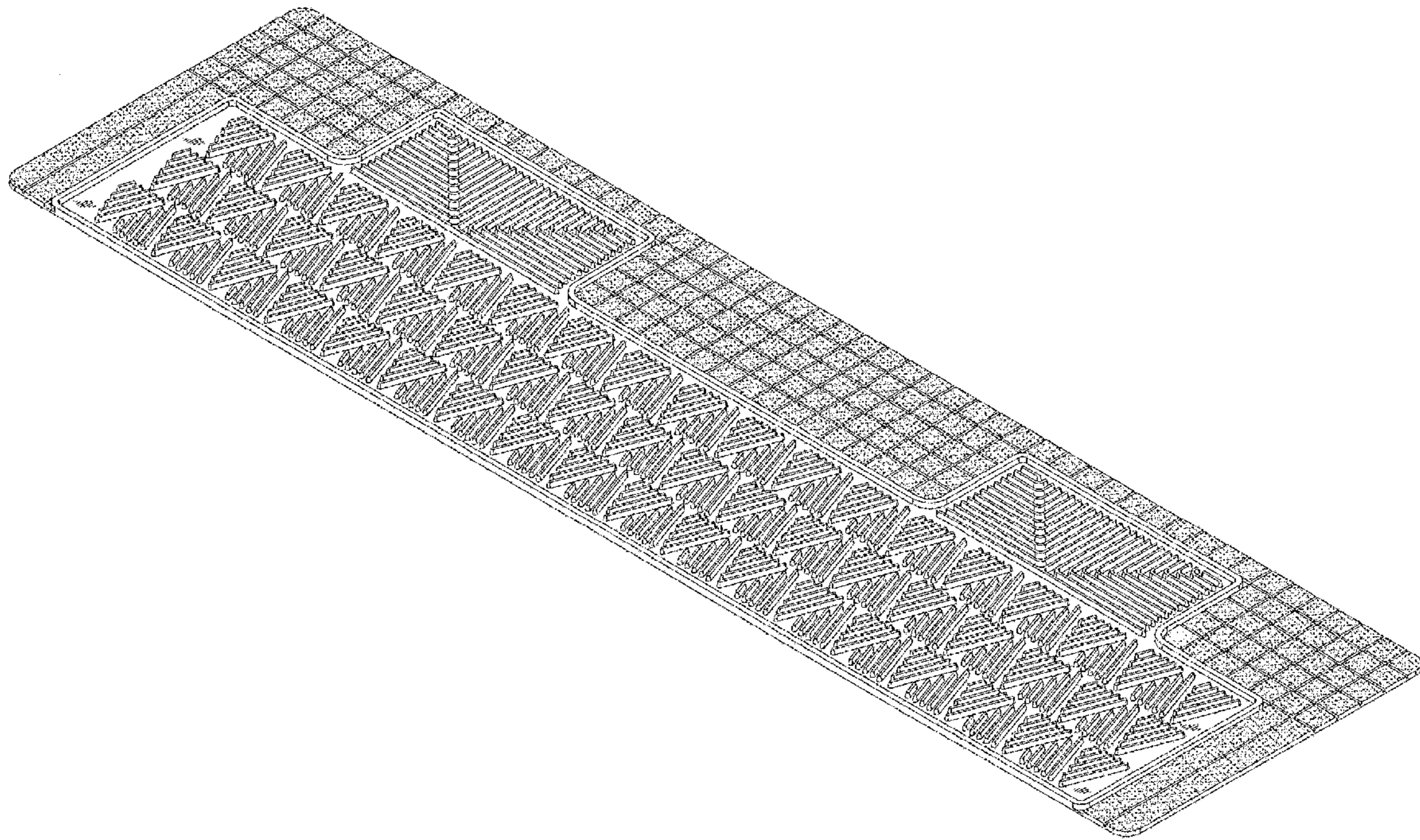

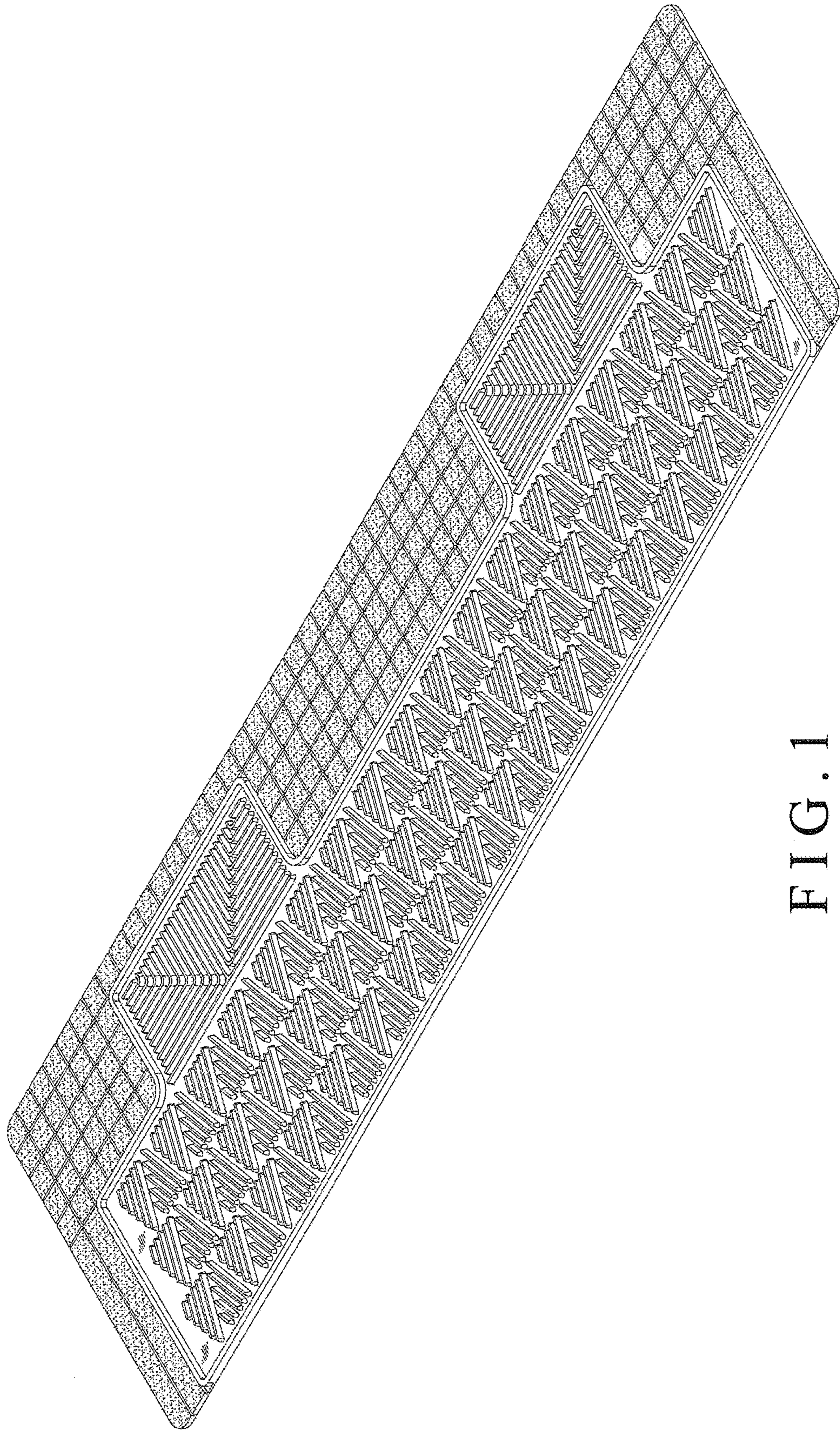

FIG. 1

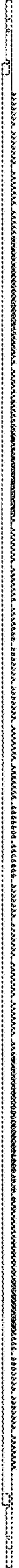

FIG. 2

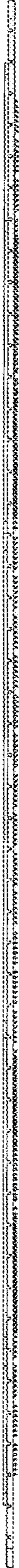

FIG. 3



FIG. 4



FIG. 5

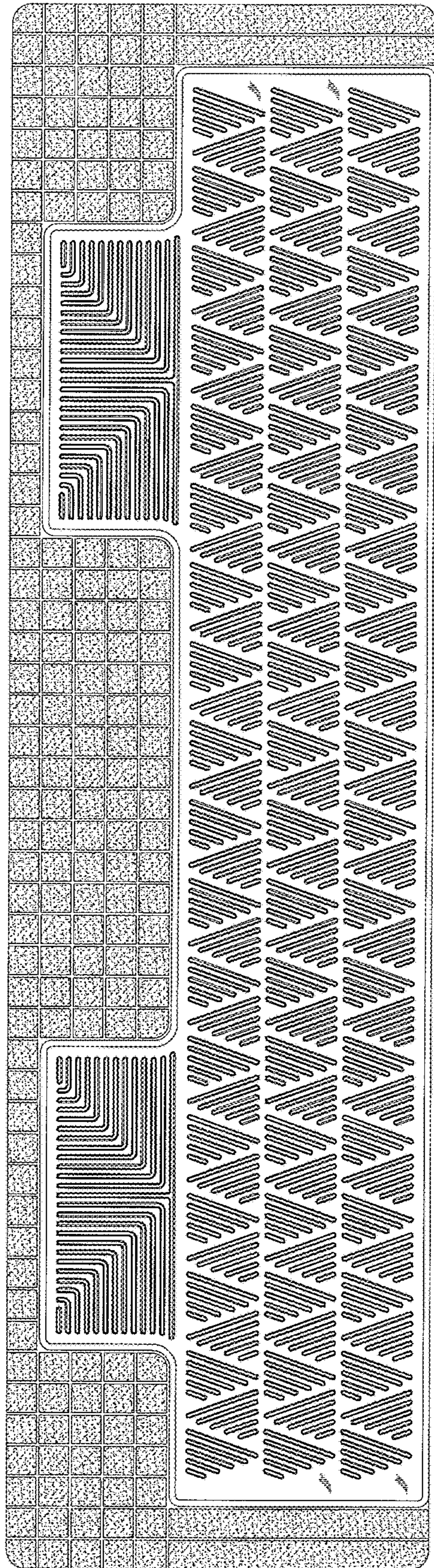

FIG. 6

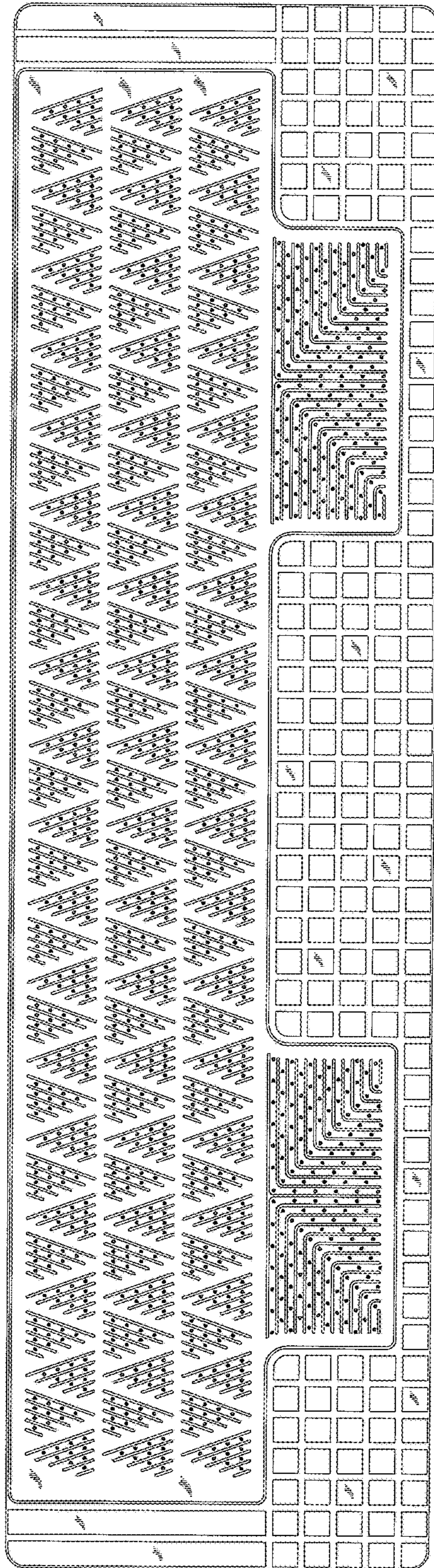

FIG. 7