



US00D783484S

(12) **United States Design Patent**  
**Lee et al.**

(10) **Patent No.:** **US D783,484 S**  
(45) **Date of Patent:** **\*\* Apr. 11, 2017**

(54) **VEHICLE REAR**  
(71) Applicant: **Tesla Motors, Inc.**, Palo Alto, CA (US)  
(72) Inventors: **Bernard Lee**, Aliso Viejo, CA (US);  
**Julien Bilodeau**, Culver City, CA (US);  
**Franz Von Holzhausen**, Malibu, CA  
(US); **David T Imai**, Los Angeles, CA  
(US)  
(73) Assignee: **Telsa, Inc.**, Palo Alto, CA (US)

(\*\*) Term: **15 Years**

(21) Appl. No.: **29/559,695**

(22) Filed: **Mar. 30, 2016**

(51) **LOC (10) Cl.** ..... **12-16**

(52) **U.S. Cl.**  
USPC ..... **D12/196**

(58) **Field of Classification Search**  
USPC ..... D12/190, 192, 196, 83, 181, 163, 164,  
D12/169, 167, 171, 216, 86, 90, 91, 92  
CPC ..... B62D 24/00; B62D 24/02; B62D 25/02;  
B62D 25/18; B62D 25/08; B62D 35/00;  
B60J 5/04; B60R 19/02; B60R 19/04  
See application file for complete search history.

(56) **References Cited**

**U.S. PATENT DOCUMENTS**

8,210,600 B1 \* 7/2012 Verhee ..... B62D 35/005  
296/180.1  
D683,268 S \* 5/2013 Musk ..... D12/92

D718,188 S \* 11/2014 Wheel ..... D12/91  
D731,933 S \* 6/2015 Beaven ..... D12/164  
D734,222 S \* 7/2015 Duff ..... D12/169  
D736,125 S \* 8/2015 Kamiura ..... D12/169  
D743,851 S \* 11/2015 Frascella ..... D12/164  
D746,189 S \* 12/2015 Yamamoto ..... D12/169  
D756,849 S \* 5/2016 Garcia Lopez ..... D12/92  
D760,129 S \* 6/2016 Whang ..... D12/169  
D762,142 S \* 7/2016 Battams ..... D12/91  
D763,743 S \* 8/2016 Hatton ..... D12/164  
D763,758 S \* 8/2016 Luk ..... D12/196  
D766,784 S \* 9/2016 Arroba ..... D12/169

\* cited by examiner

*Primary Examiner* — Daniel Bui

*Assistant Examiner* — Andrew Kerr

(74) *Attorney, Agent, or Firm* — Garlick & Markison;  
Bruce E. Garlick

(57) **CLAIM**

The ornamental design for a vehicle rear, substantially as shown and described.

**DESCRIPTION**

FIG. 1 is a front view of a vehicle rear, showing our new design;  
FIG. 2 is a side view thereof.  
FIG. 3 is a perspective view thereof; and,  
FIG. 4 is a top view thereof.

**1 Claim, 4 Drawing Sheets**

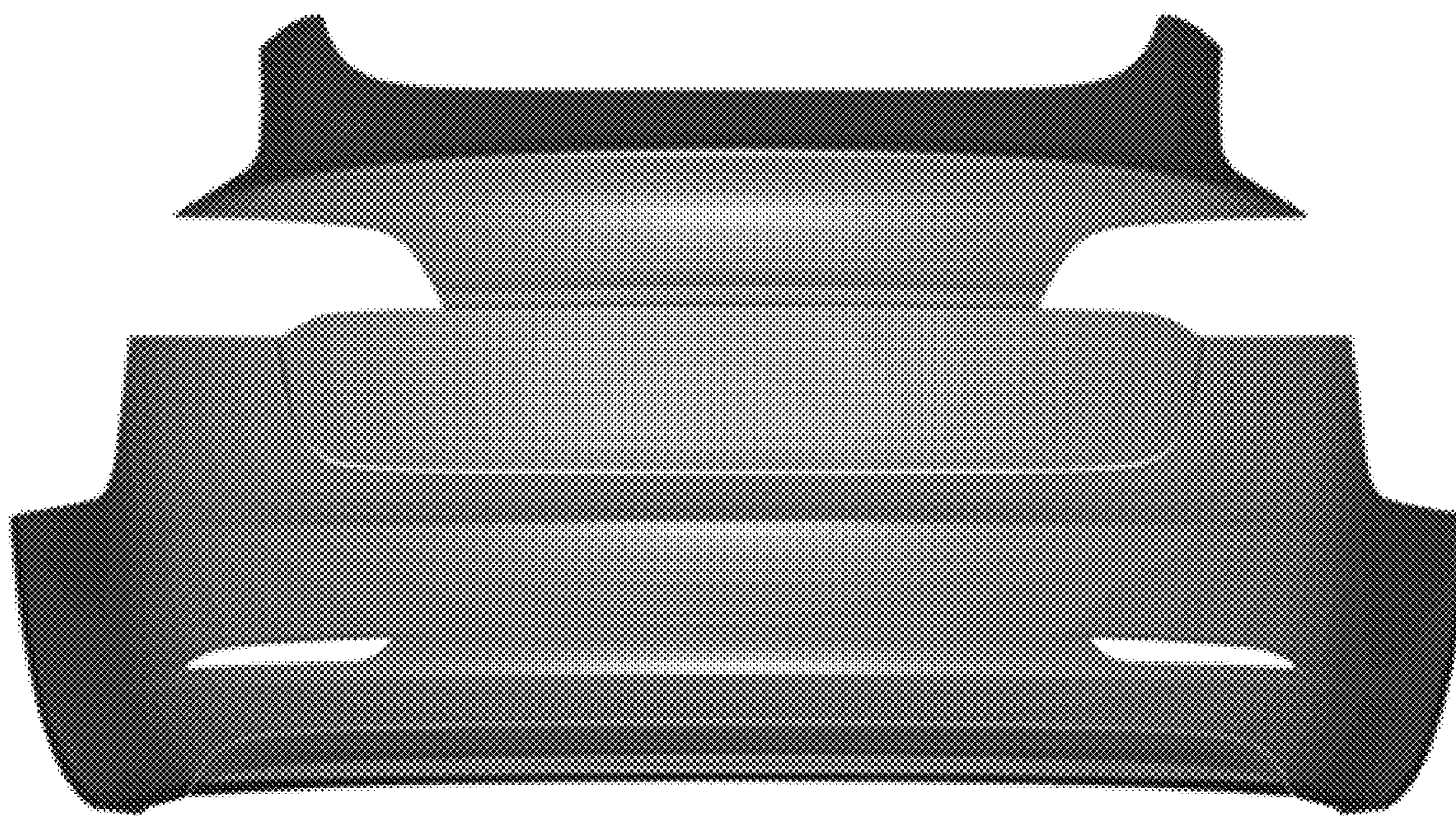

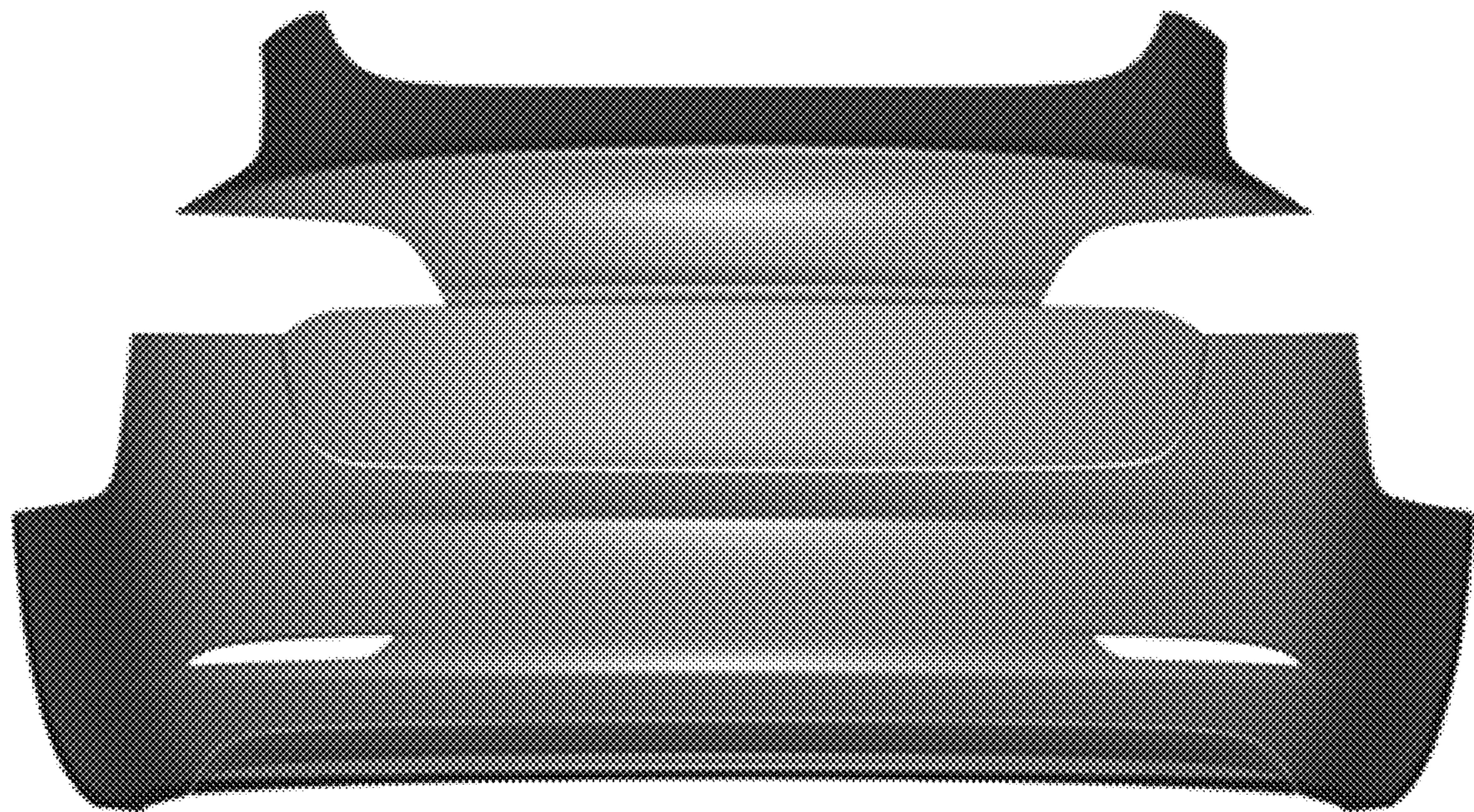

FIG. 1

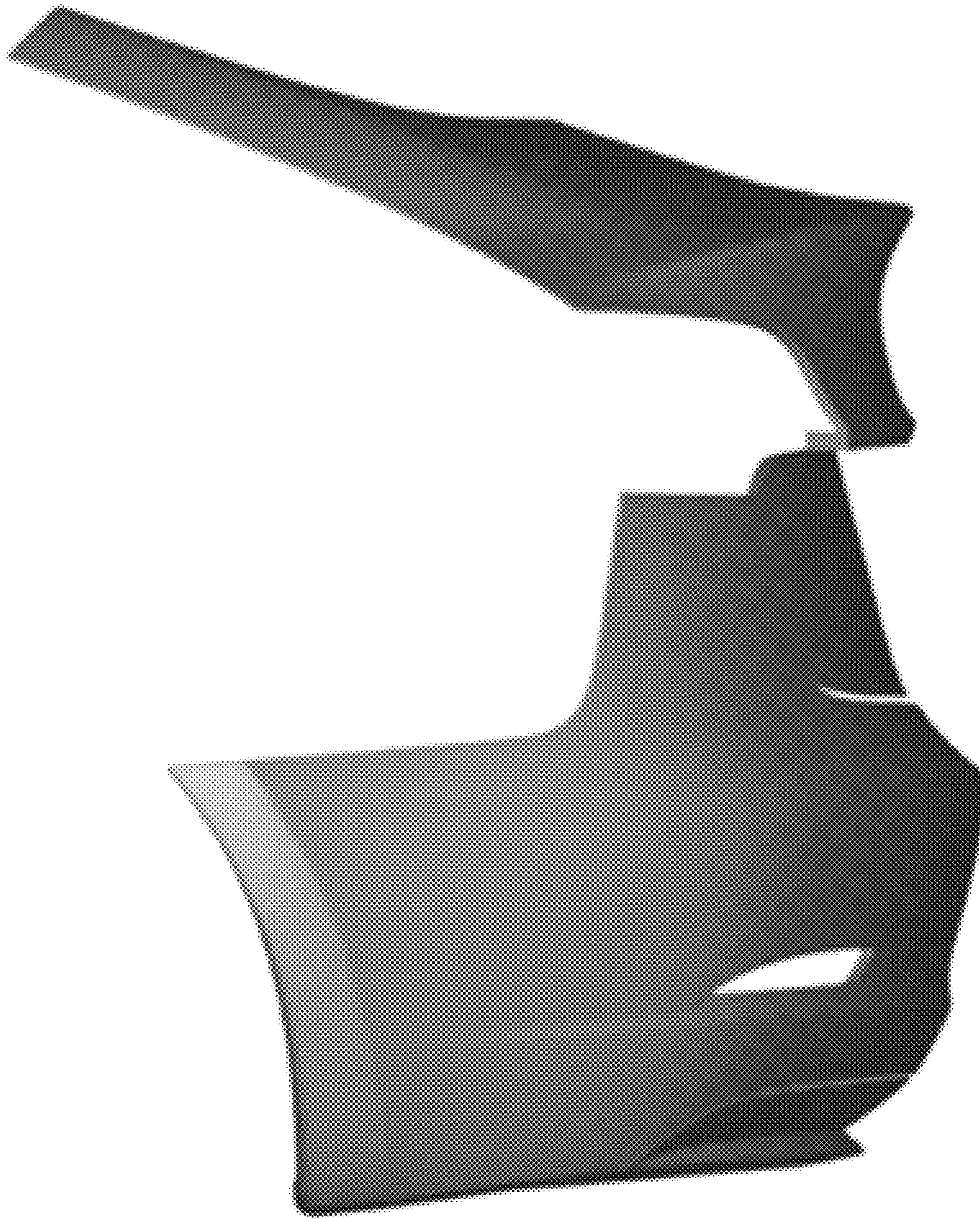

FIG. 2

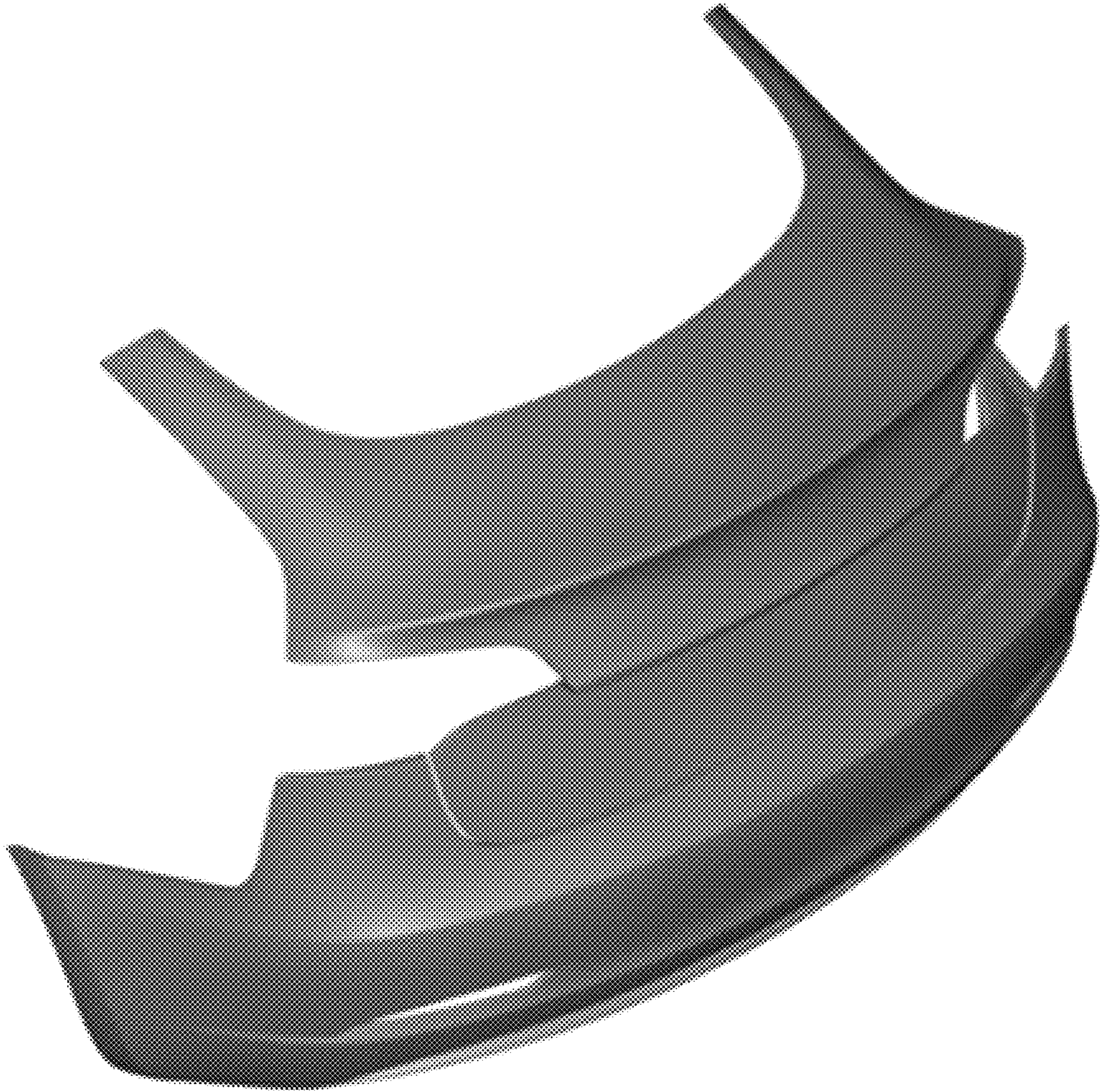

FIG. 3

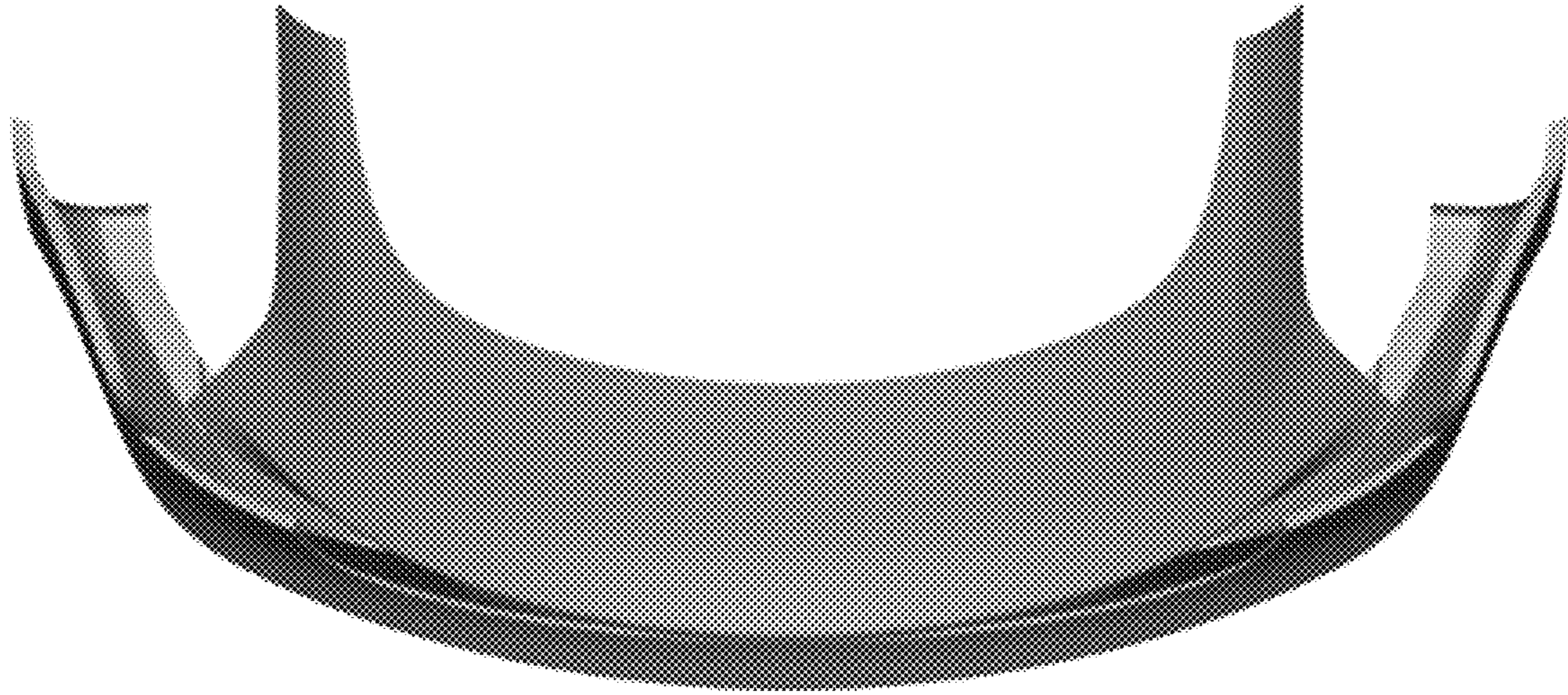

FIG. 4