



US00D783474S

(12) **United States Design Patent**  
**Dennis et al.**

(10) **Patent No.:** **US D783,474 S**  
(45) **Date of Patent:** **\*\* Apr. 11, 2017**

(54) **BRAKE**

(71) Applicant: **Ausco Products, Inc.**, Benton Harbor,  
MI (US)

(72) Inventors: **Brian P. Dennis**, Kalamazoo, MI (US);  
**Nancy L. Leonard**, Dowagiac, MI  
(US); **Howard H. Baldeosingh**,  
Stevensville, MI (US)

(73) Assignee: **Ausco Products, Inc.**, Benton Harbor,  
MI (US)

(\*\*) Term: **15 Years**

(21) Appl. No.: **29/562,721**

(22) Filed: **Apr. 28, 2016**

(51) **LOC (10) Cl.** ..... **12-16**

(52) **U.S. Cl.**  
USPC ..... **D12/179; D12/180**

(58) **Field of Classification Search**  
USPC ..... D12/14, 106, 114, 118, 122, 161, 162,  
D12/179, 180, 207, 217, 400  
CPC ... B60T 1/06; B60T 7/00; B60T 8/265; B60T  
11/00; B60T 11/103; B60T 13/00; B60T  
13/66; B60T 17/223; B60T 83/255; B60T  
2201/00; B60T 2201/03; B60T 2260/00;  
B60T 2270/00; B60T 2270/82; B60T  
2270/83; B60T 2270/84; B62K 23/06;  
B62L 1/02; B62L 3/02; B62D 13/025;  
B62D 21/18; B62D 53/045; B62D 63/04;  
B62D 65/02; B62D 65/18; F16D 55/00;  
F16D 55/226; F16D 65/00; F16D 65/092;

F16D 65/095; F16D 65/097; F16D 65/18;  
F16D 65/38; F16D 65/847; B32B 3/06

See application file for complete search history.

(56) **References Cited**

U.S. PATENT DOCUMENTS

1,980,099 A \* 11/1934 Schacht ..... E03C 1/306  
4/255.04  
3,185,256 A \* 5/1965 Schilling ..... F16D 55/26  
188/152  
3,292,746 A \* 12/1966 Robinette ..... F16D 65/12  
188/218 A

(Continued)

OTHER PUBLICATIONS

Pneumatic clutch-brake unit Series 406-420, image post date Oct.  
22, 2014, site visited Dec. 27, 2016, (online), <<https://www.tineye.com/search/2a16d73d26d5cb18be6ee37bd26f1bdd8f044c54/>>.\*

(Continued)

*Primary Examiner* — Kevin Rudzinski

*Assistant Examiner* — Sean D Lough

(74) *Attorney, Agent, or Firm* — Renner, Kenner, Greive,  
Bobak, Taylor & Weber

(57) **CLAIM**

The ornamental design for a brake, as shown and described.

**DESCRIPTION**

FIG. 1 is a top, front, left side perspective view of a brake  
showing our new design;  
FIG. 2 is a top, rear, right side perspective view thereof;  
FIG. 3 is a front elevational view thereof;  
FIG. 4 is a rear elevational view thereof;  
FIG. 5 is a left side elevational view thereof;  
FIG. 6 is a right side elevational view thereof;  
FIG. 7 is a top plan view thereof; and,  
FIG. 8 is a bottom plan view thereof.

(Continued)

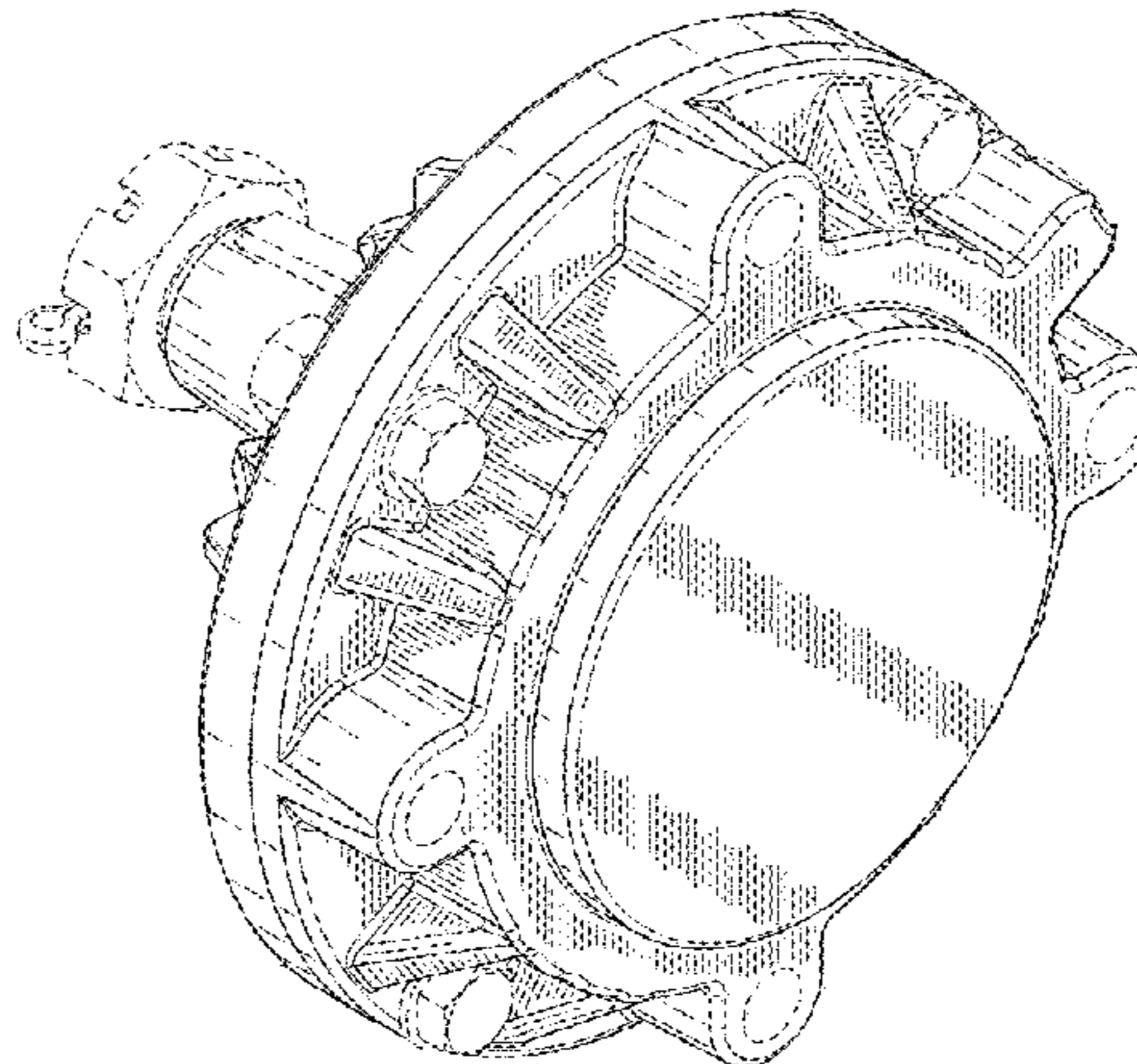
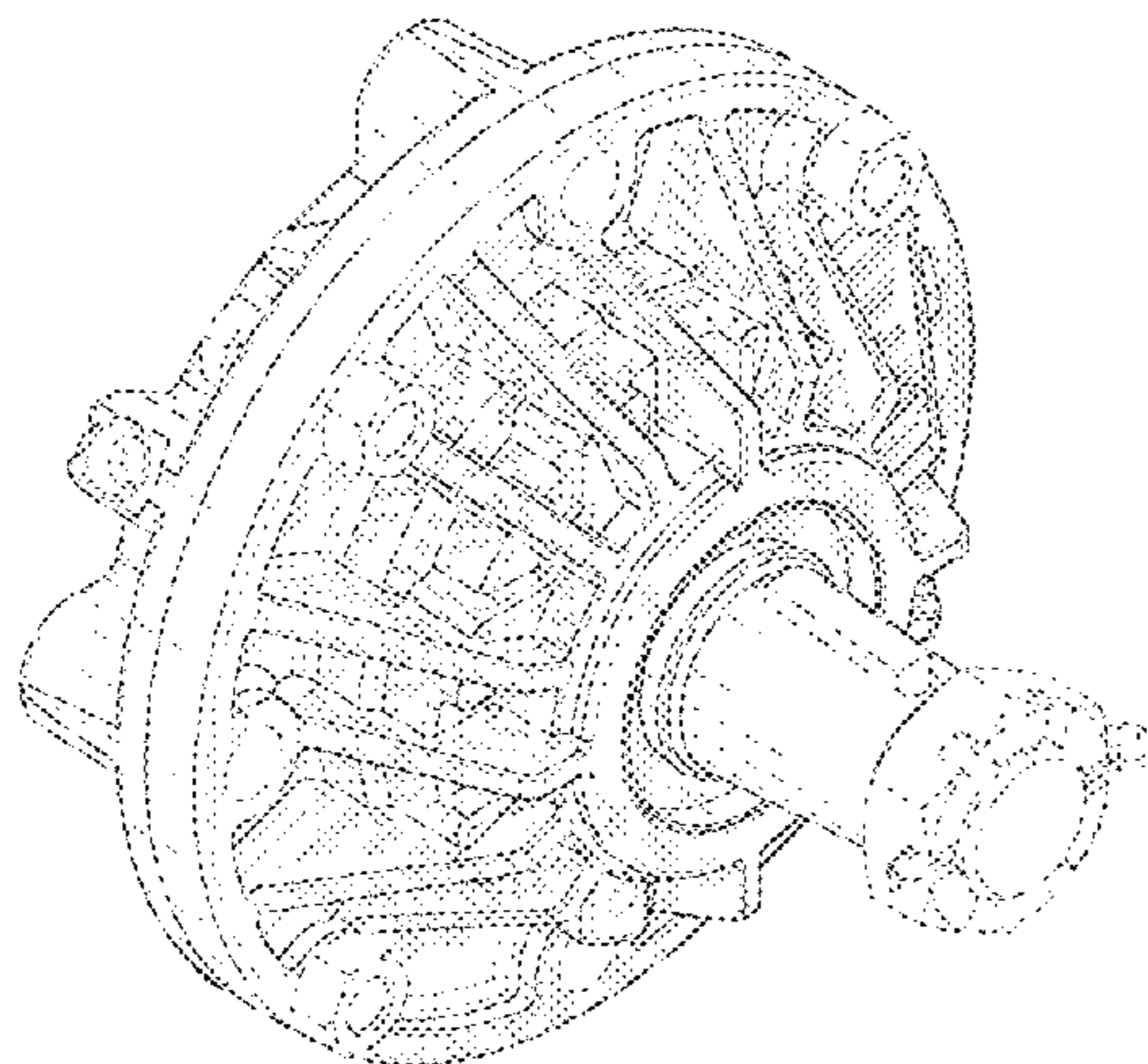

The broken lines in all Fig. views illustrate portions of the brake that form no part of the claimed design.

**1 Claim, 8 Drawing Sheets**

(56)

**References Cited**

U.S. PATENT DOCUMENTS

3,379,289 A \* 4/1968 Hollnagel ..... F16D 65/18  
188/196 P  
3,470,663 A \* 10/1969 Tate ..... E04F 15/02482  
248/188.3  
3,584,717 A \* 6/1971 Suppes ..... F16D 55/10  
188/71.3  
D245,688 S \* 9/1977 Clapp ..... D12/179  
D269,783 S \* 7/1983 Heater ..... D15/5  
D274,716 S \* 7/1984 Mahnig ..... D12/207  
4,913,266 A \* 4/1990 Russell ..... F16D 3/78  
188/18 A  
5,178,235 A \* 1/1993 Montalvo, III ..... F16D 25/0635  
188/18 A  
D346,576 S \* 5/1994 Steer ..... D12/180  
5,383,537 A \* 1/1995 White ..... F16D 65/0006  
188/218 R  
D357,650 S \* 4/1995 Evans ..... D12/106  
D396,396 S \* 7/1998 Larson ..... D8/303  
D417,178 S \* 11/1999 Gallagher ..... D12/180  
D440,022 S \* 4/2001 Simpson ..... D34/31  
D445,077 S \* 7/2001 Lovitt, Jr. .... D12/207  
6,516,924 B1 \* 2/2003 Michael ..... F16D 55/40  
188/170  
7,017,718 B2 \* 3/2006 Gotti ..... F16D 65/123  
188/218 XL  
D531,082 S \* 10/2006 Belokin ..... D11/143  
D558,107 S \* 12/2007 Horner ..... D12/180  
7,303,053 B2 \* 12/2007 McCurdy, Jr. .... F16D 25/088  
188/153 D  
D575,713 S \* 8/2008 Ratcliffe ..... D12/197  
D576,932 S \* 9/2008 Strehler ..... D12/180  
7,871,134 B2 \* 1/2011 Hofmann ..... B60B 27/00  
301/105.1  
7,909,147 B1 \* 3/2011 Schnell ..... F16D 65/853  
188/264 CC

D650,513 S \* 12/2011 Blincoe ..... D26/118  
D652,156 S \* 1/2012 Li ..... D26/2  
D657,088 S \* 4/2012 Miro ..... D26/85  
D669,613 S \* 10/2012 Wung ..... D26/2  
D678,040 S \* 3/2013 Shikama ..... D8/360  
D696,931 S \* 1/2014 Rodenhouse ..... D8/399  
D702,174 S \* 4/2014 Gordon ..... D12/213  
D702,867 S \* 4/2014 Kim ..... D26/72  
9,133,892 B2 \* 9/2015 Barnholt ..... F16D 13/757  
9,187,071 B2 \* 11/2015 Vinck ..... F16D 55/226  
D746,392 S \* 12/2015 Maigret ..... D21/779  
D749,482 S \* 2/2016 Schroeder ..... D12/207  
9,322,444 B2 \* 4/2016 Du ..... F16D 65/128  
9,429,227 B2 \* 8/2016 Noerenberg ..... F16H 57/10  
2002/0020984 A1 \* 2/2002 Dunkley ..... B60T 1/10  
280/215  
2004/0035314 A1 \* 2/2004 Muchalov ..... B60S 13/02  
104/44  
2007/0045059 A1 \* 3/2007 Dennis ..... F16D 65/186  
188/71.5  
2009/0095581 A1 \* 4/2009 Dennis ..... F16D 65/18  
188/73.43  
2011/0127135 A1 \* 6/2011 Grogg ..... B60K 17/35  
192/48.1  
2013/0062928 A1 \* 3/2013 Crawford ..... B60T 1/065  
301/105.1  
2013/0112514 A1 \* 5/2013 Hanna ..... F16D 65/12  
188/218 XL  
2014/0137765 A1 \* 5/2014 Nishimura ..... B61F 5/52  
105/182.1  
2015/0021128 A1 \* 1/2015 White ..... F16D 65/128  
188/218 XL  
2015/0246727 A1 \* 9/2015 Masticola ..... B64C 39/024  
701/2  
2015/0352477 A1 \* 12/2015 Fujii ..... B01D 45/14  
55/447

OTHER PUBLICATIONS

Spring brakes, image post date Nov. 8, 2015, site visited Dec. 27, 2016, (online), <<http://web.archive.org/web/20151108081412/http://www.directindustry.com/industrial-manufacturer/spring-brake-111378.html>>.\*

\* cited by examiner

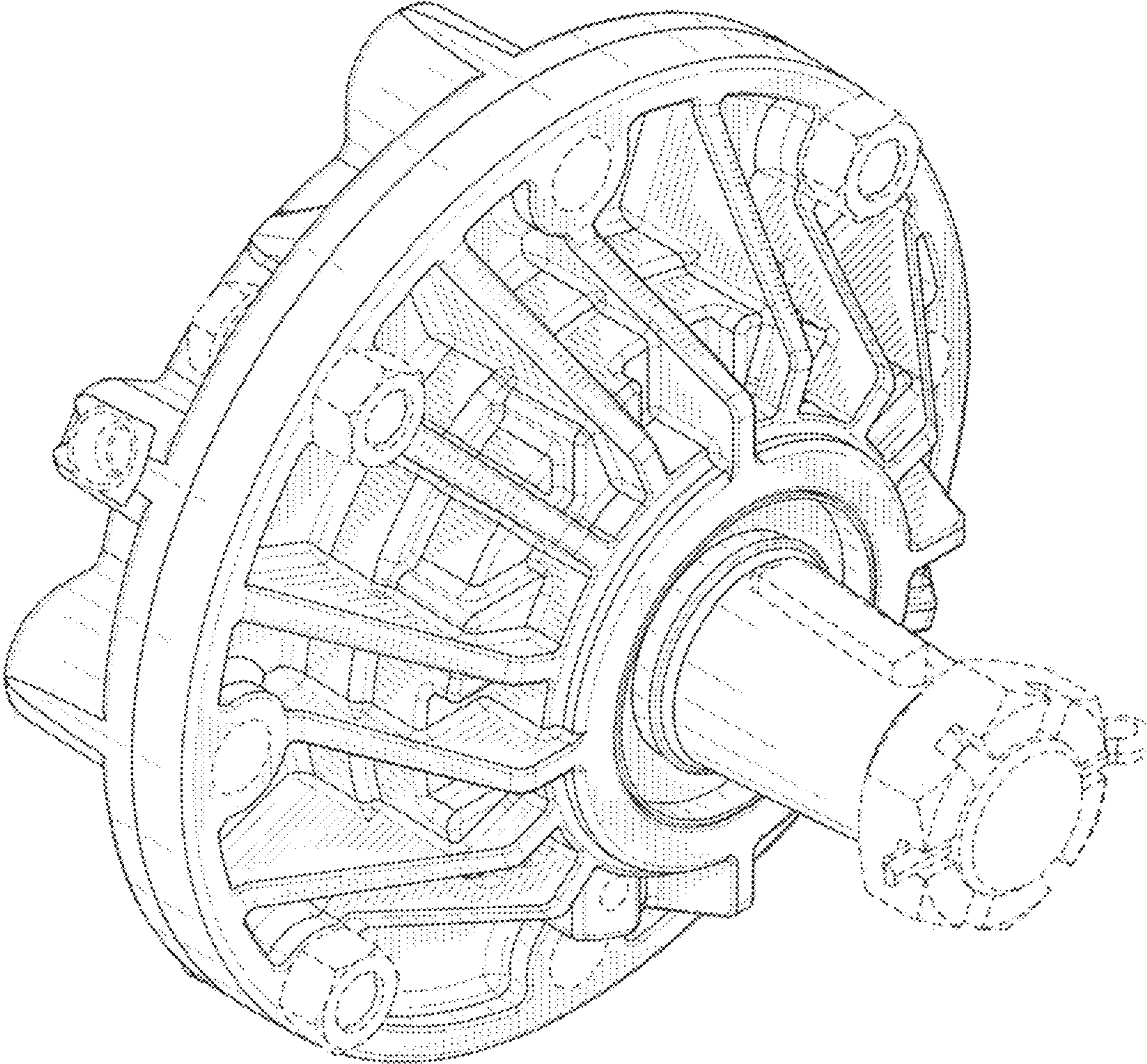

FIG. 1

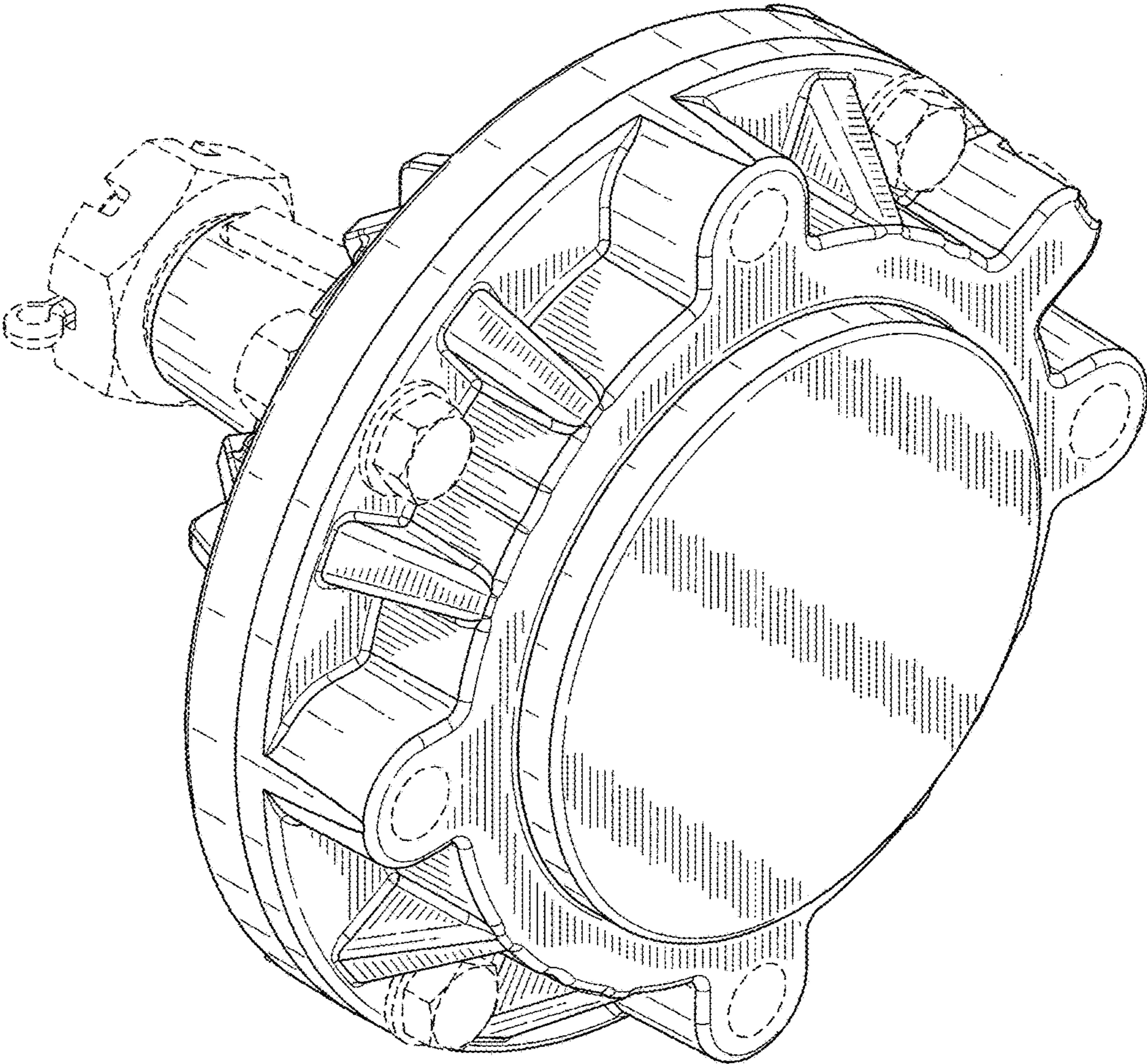

FIG. 2

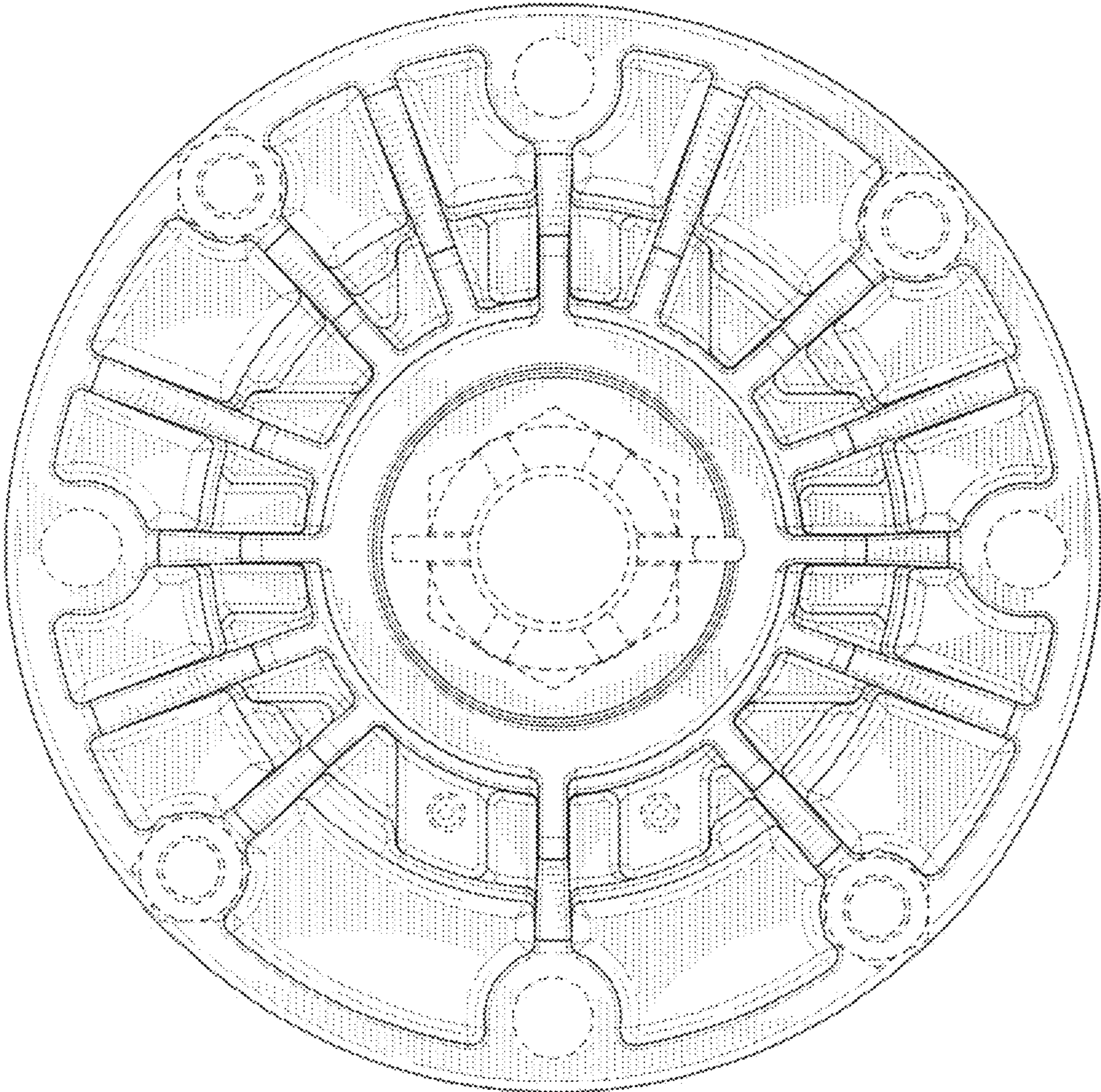

FIG. 3

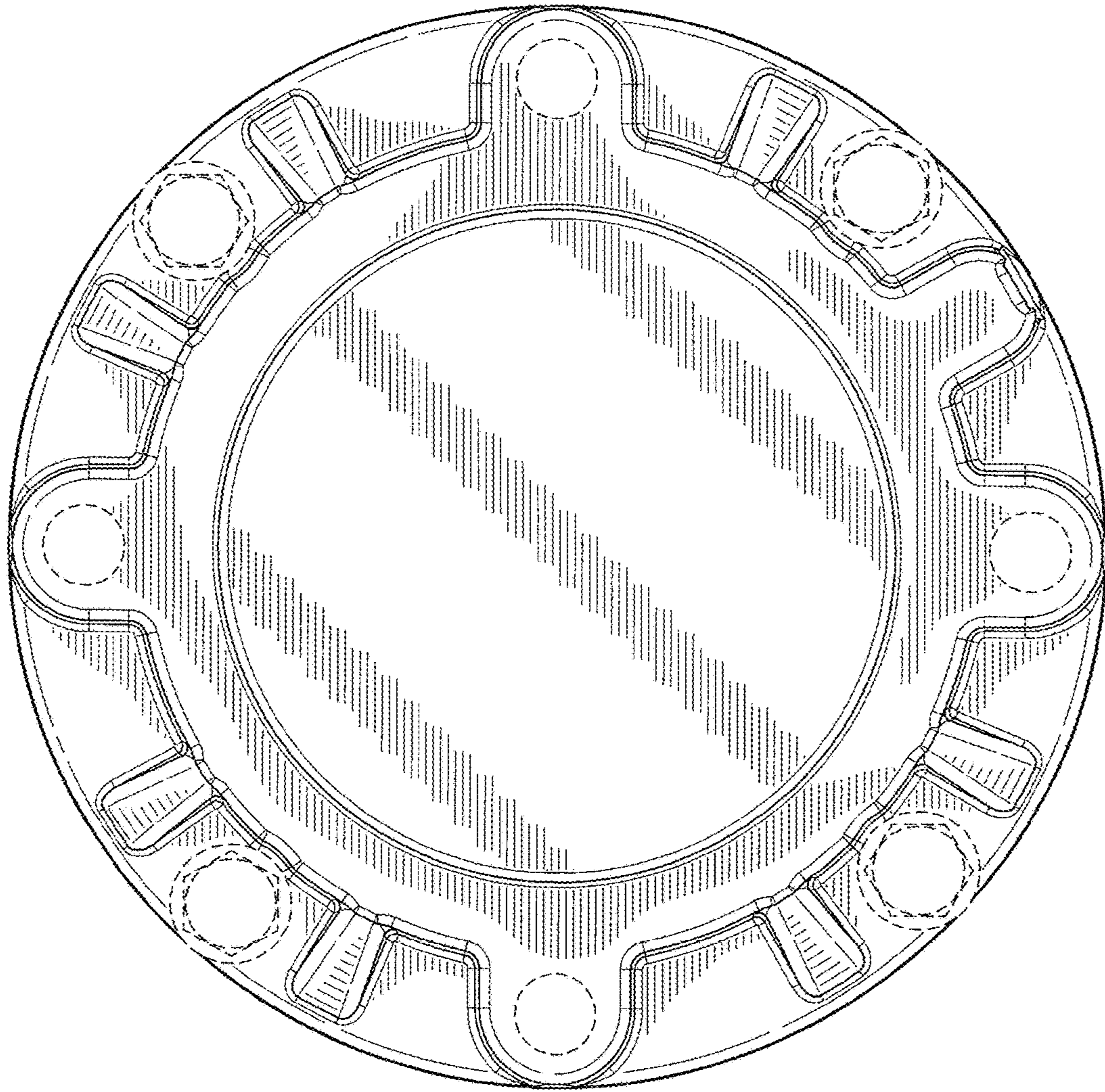

FIG.4

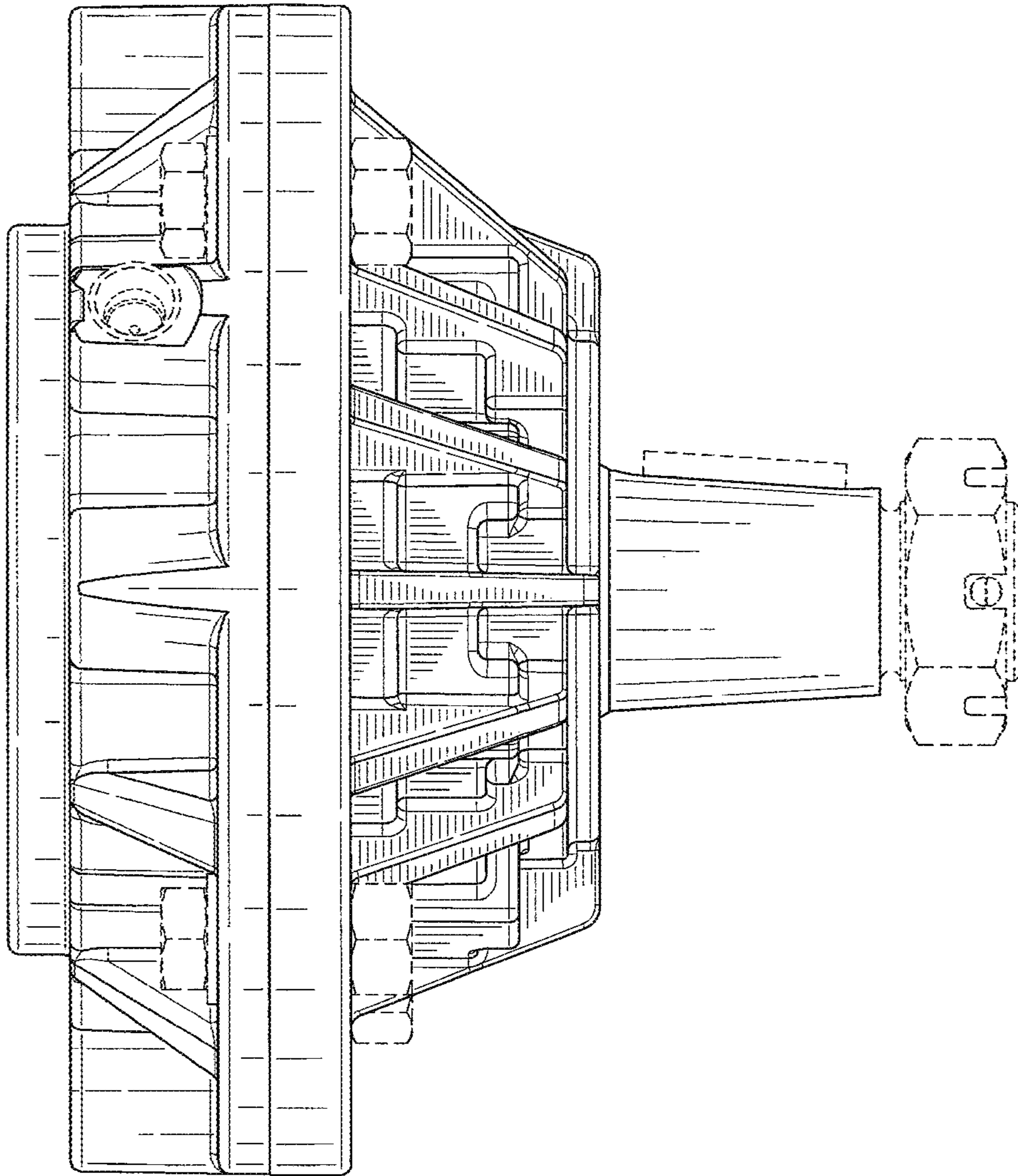

FIG. 5

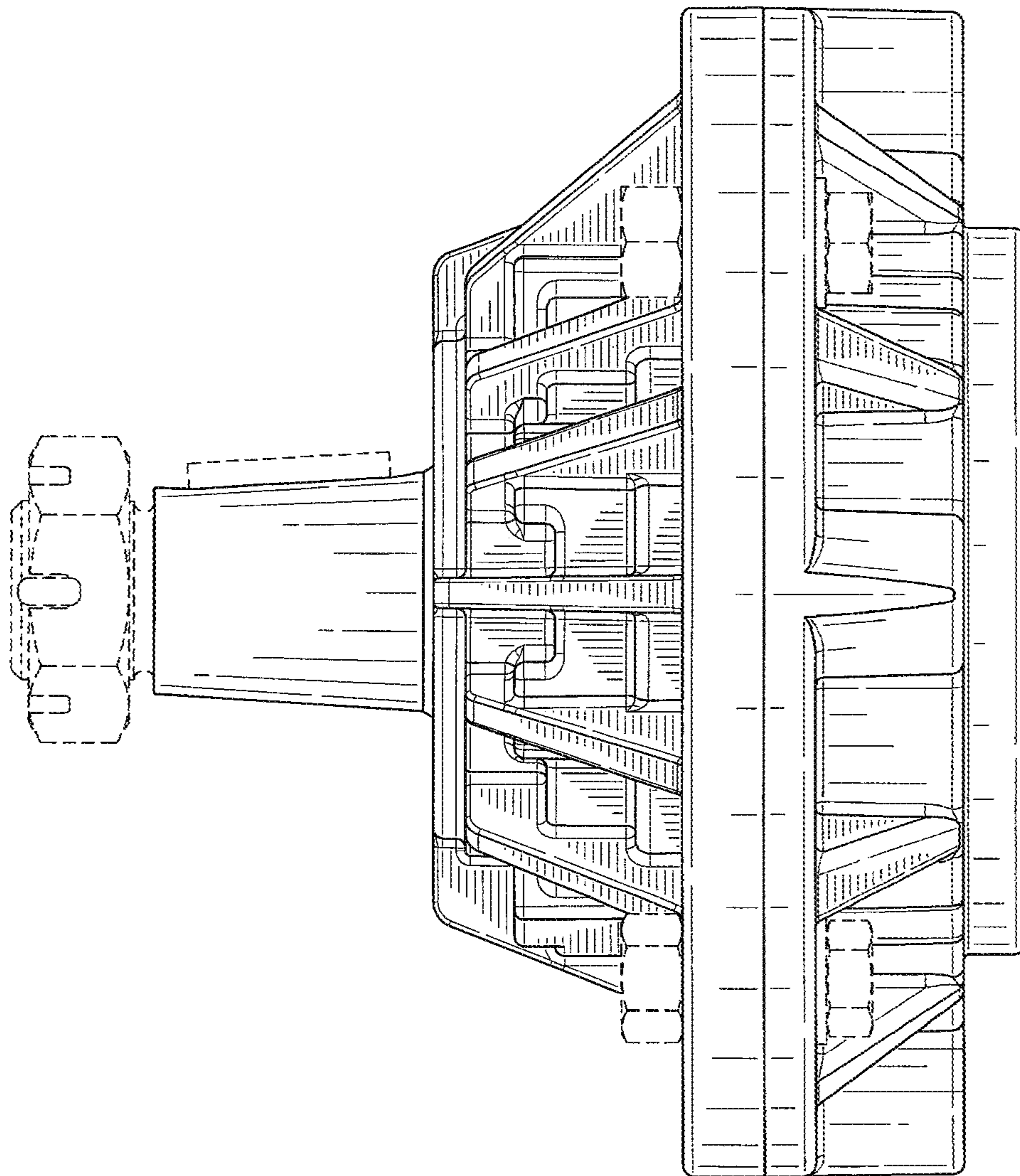

FIG. 6



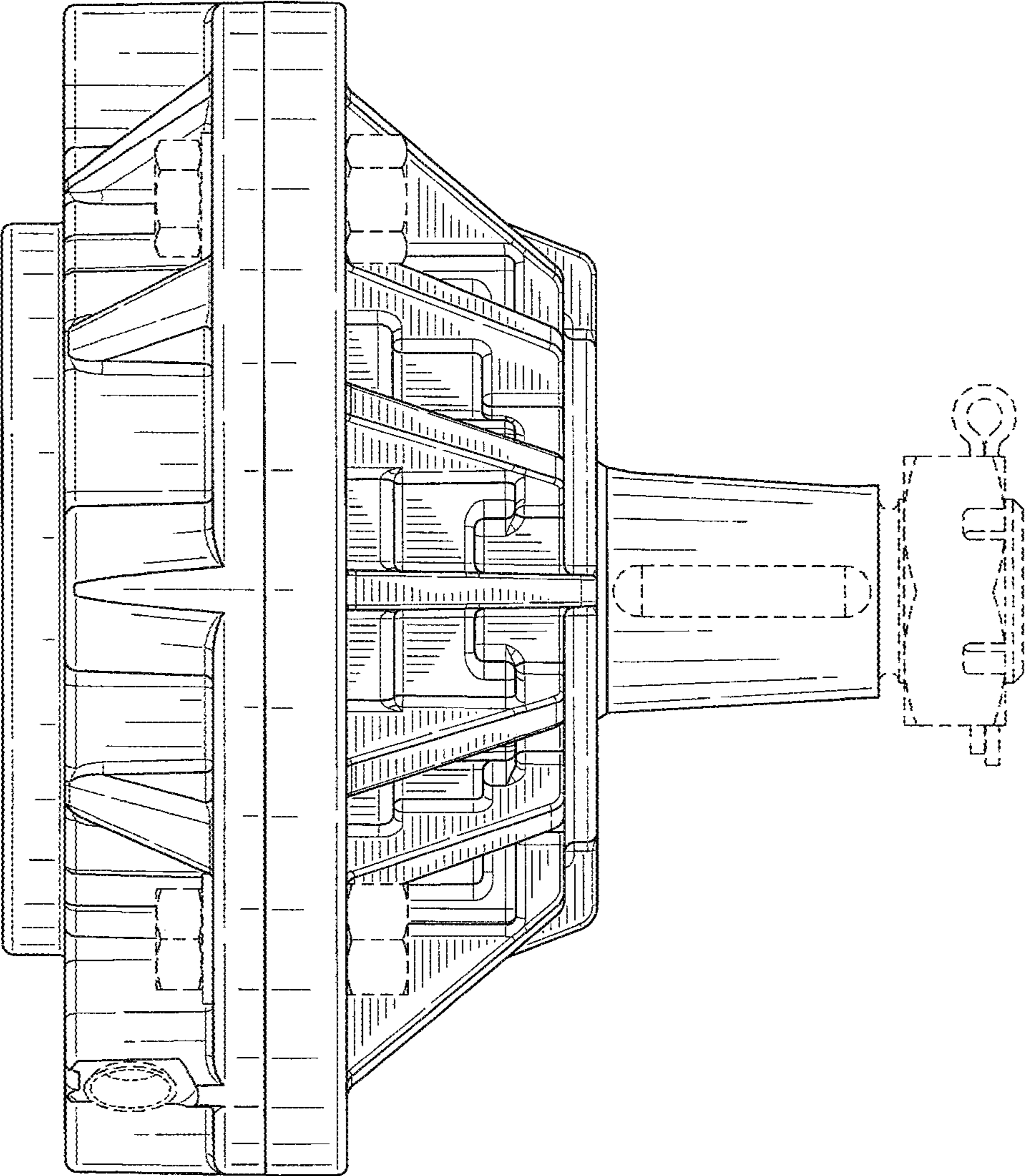

FIG. 7

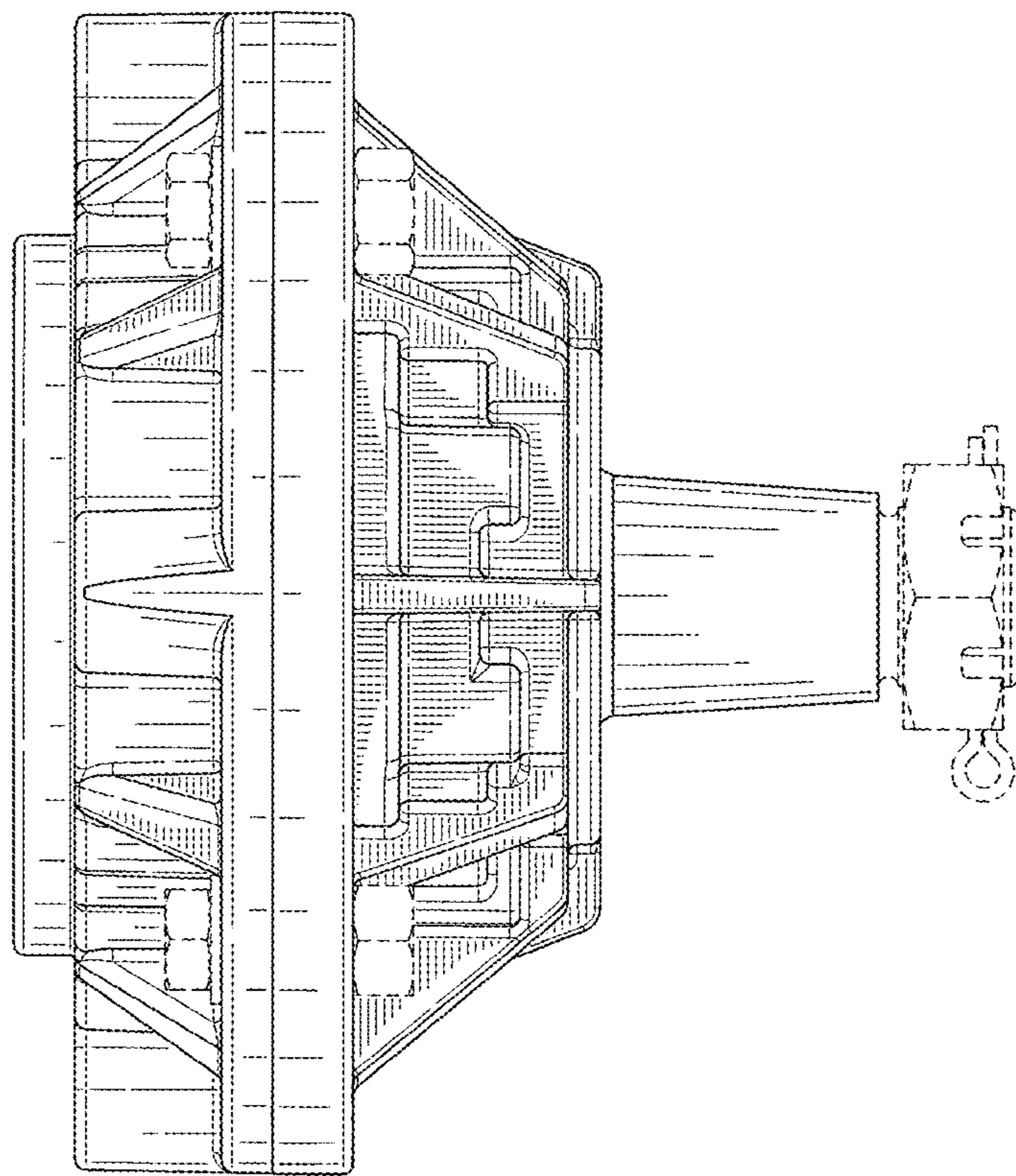

FIG. 8