



US00D783449S

(12) **United States Design Patent** (10) **Patent No.:** **US D783,449 S**
Skinner et al. (45) **Date of Patent:** **** *Apr. 11, 2017**

(54) **DOOR BANNER**

(71) Applicant: **Team ProMark, LLC**, Longmont, CO (US)

(72) Inventors: **William Skinner**, Longmont, CO (US); **Robert Taylor**, Boulder, CO (US); **Deborah Hastings**, Johnstown, CO (US); **Darin R. Telfer**, Mead, CO (US); **Margo Taylor-Bredesen**, Centennial, CO (US); **Jamie Lockwood**, Longmont, CO (US); **Robert Byrd**, Erie, CO (US); **Brian Moon**, Longmont, CO (US); **John Durnell**, Crestwood, KY (US)

(73) Assignee: **Mydor, LLC**, Longmont, CO (US)

(*) Notice: This patent is subject to a terminal disclaimer.

(**) Term: **15 Years**

(21) Appl. No.: **29/526,859**

(22) Filed: **May 13, 2015**

(51) **LOC (10) Cl.** **11-05**

(52) **U.S. Cl.**
USPC **D11/165; D20/42**

(58) **Field of Classification Search**
USPC D11/165, 166, 168, 170, 171, 181, 182;
D6/602; D20/11, 39, 42; D25/48.8
(Continued)

(56) **References Cited**

U.S. PATENT DOCUMENTS

- 4,372,364 A * 2/1983 Katz E06B 7/28
150/154
- 5,042,656 A * 8/1991 Kahre B05B 15/0456
150/154

(Continued)

Primary Examiner — Celia Murphy

Assistant Examiner — Clare Ann Gannon

(74) *Attorney, Agent, or Firm* — Martensen IP

(57) **CLAIM**

The ornamental design for a door banner, as shown and described.

DESCRIPTION

The present application is related to commonly assigned U.S. patent applications Ser. Nos. 29/467,818 and 29/468,518 filed Sep. 24, 2013 and Oct. 1, 2013 respectively.

FIG. 1 is a front right perspective view of the door banner. FIG. 2 is a back right perspective view of the door banner. FIG. 3 is a front view of the door banner. FIG. 4 is a back view of the door banner. FIG. 5 is a view of one side of the door banner. FIG. 6 is a view of the opposite side of the door banner. FIG. 7 is a top view of the door banner; and, FIG. 8 is a bottom view of the door banner.

The present application is for the ornamental design of a door banner that wraps around a typical door as shown in the attached figures. While not part of the design, the banner generally includes a logo or image positioned on the face of the door.

The dot-dash-dot broken line circumscribing the area of the detail in FIG. 9 forms no part of the claimed design. The broken outlines of the word LOGO on the surface of the door wrap in FIGS. 1-4 form an internal boundary. All other broken lines represent environmental structure that forms no part of the claimed design.

1 Claim, 6 Drawing Sheets

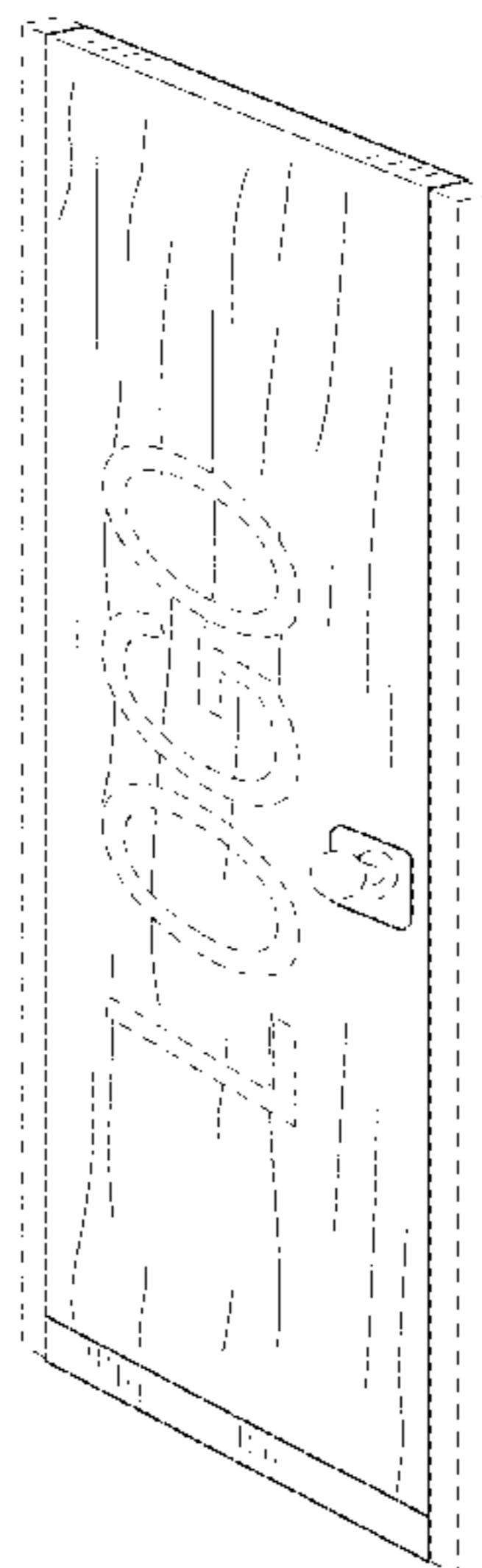

(58) **Field of Classification Search**
 CPC G09F 17/00; G09F 2017/0041; G09F
 2017/0066; G09F 2017/0075; G09F
 2017/0083; E06B 3/7001; E06B 3/88;
 E06B 3/30
 See application file for complete search history.

(56) **References Cited**
 U.S. PATENT DOCUMENTS

5,123,223 A * 6/1992 Makarevich B44C 5/0446
 206/325
 D354,521 S * 1/1995 Colacino D20/42
 5,555,659 A * 9/1996 Hade G09F 15/0025
 160/329
 5,603,194 A * 2/1997 Fridlyand E06B 3/7001
 109/49.5
 5,839,237 A * 11/1998 Davidson E06B 3/7001
 150/154
 6,029,409 A * 2/2000 Wilson E04G 21/30
 150/154
 6,308,474 B1 * 10/2001 Wilson E04G 21/30
 150/154
 6,615,522 B1 * 9/2003 Weis G09F 7/02
 174/66

6,684,589 B2 * 2/2004 Plager B44C 5/00
 52/311.1
 D636,124 S * 4/2011 Smith-Wehr D28/41
 D711,080 S * 8/2014 Hollister D2/946
 D735,072 S * 7/2015 Skinner D11/165
 D735,073 S * 7/2015 Skinner D11/165
 D740,155 S * 10/2015 Vang D11/78.1
 2006/0027344 A1 * 2/2006 Lampe G09F 19/22
 160/209
 2006/0115620 A1 * 6/2006 Anderson A47H 23/04
 428/99
 2007/0062136 A1 * 3/2007 Kim E06B 3/7001
 52/311.2
 2009/0293364 A1 * 12/2009 Garstad E05B 1/00
 49/70
 2010/0108210 A1 * 5/2010 Salas Garcia A47H 21/00
 150/154
 2010/0212789 A1 * 8/2010 De La Croix A47H 99/00
 150/154
 2010/0255227 A1 * 10/2010 Hisle B44C 5/04
 428/34.1
 2014/0251554 A1 * 9/2014 Rainaldi E06B 3/7001
 160/103
 2014/0260017 A1 * 9/2014 Noble, III E06B 5/164
 52/232

* cited by examiner

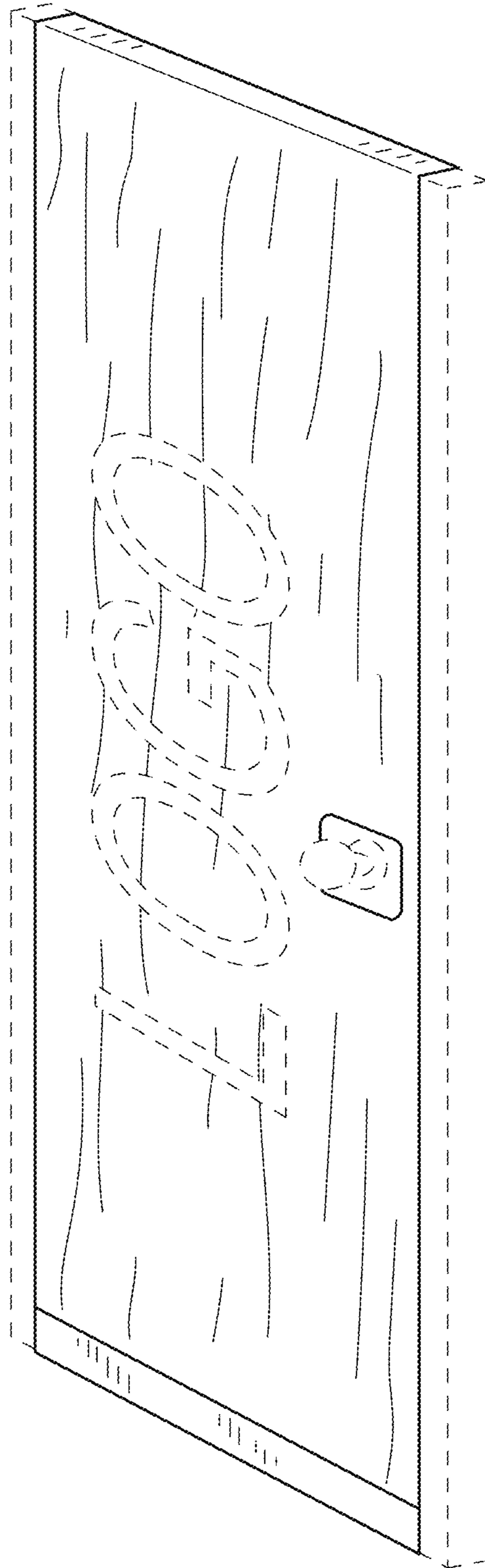

FIG.1

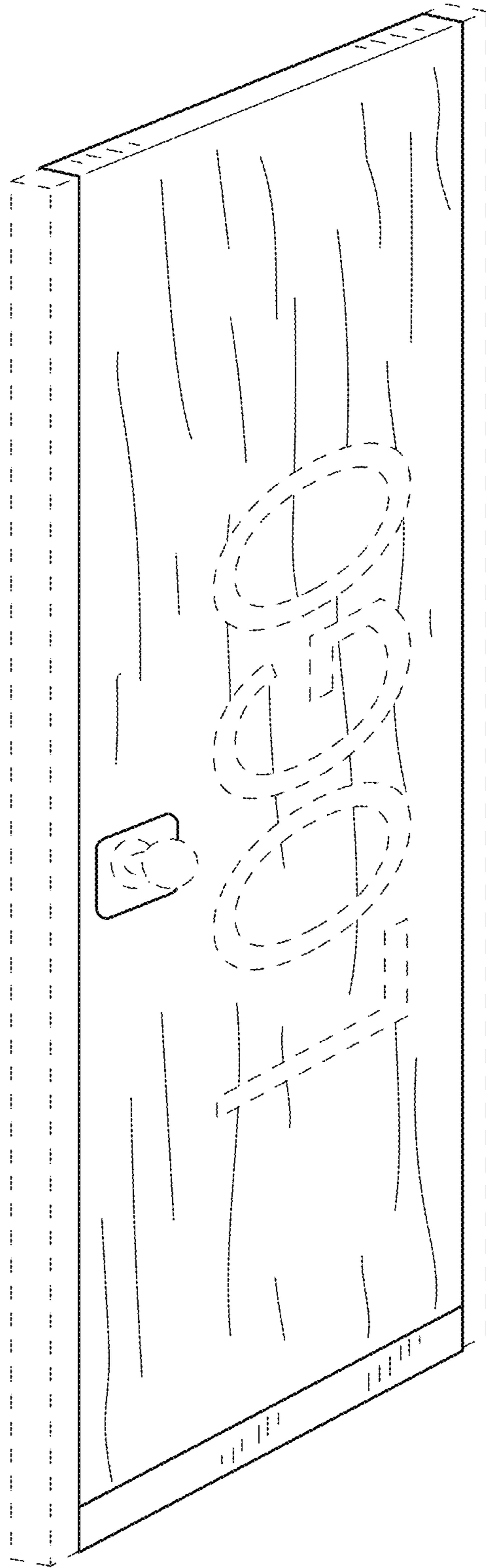

FIG.2

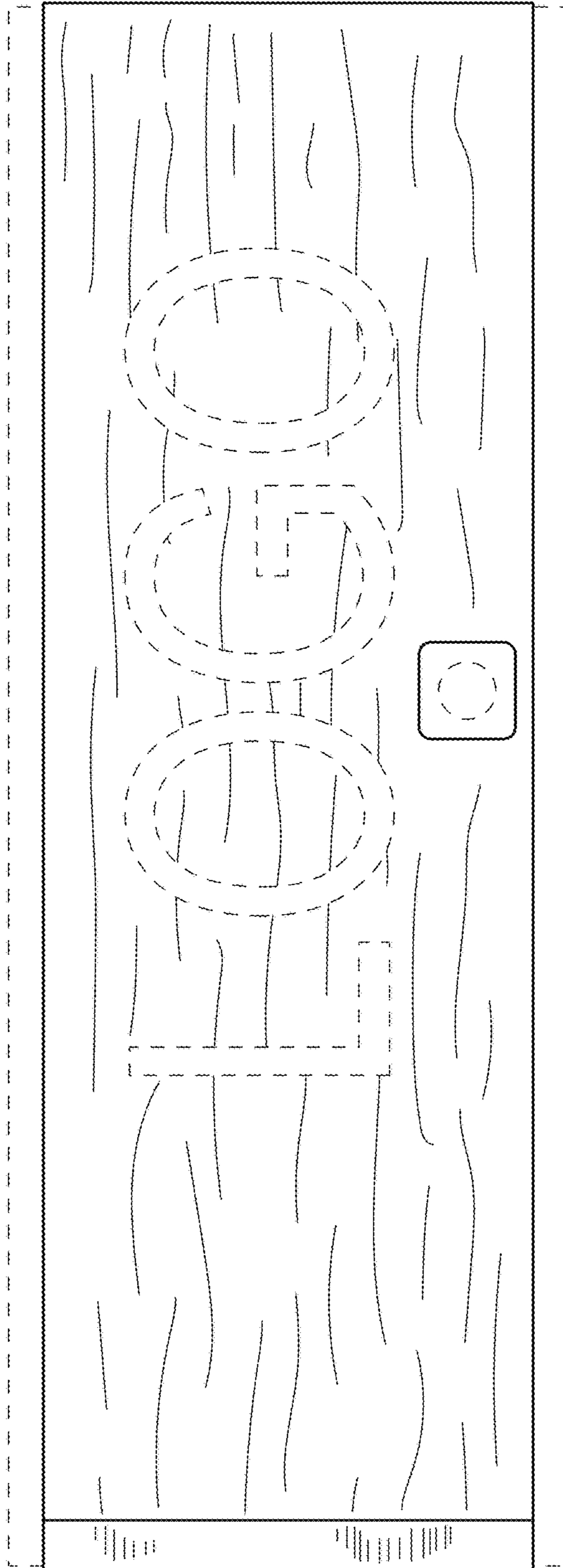

FIG.3

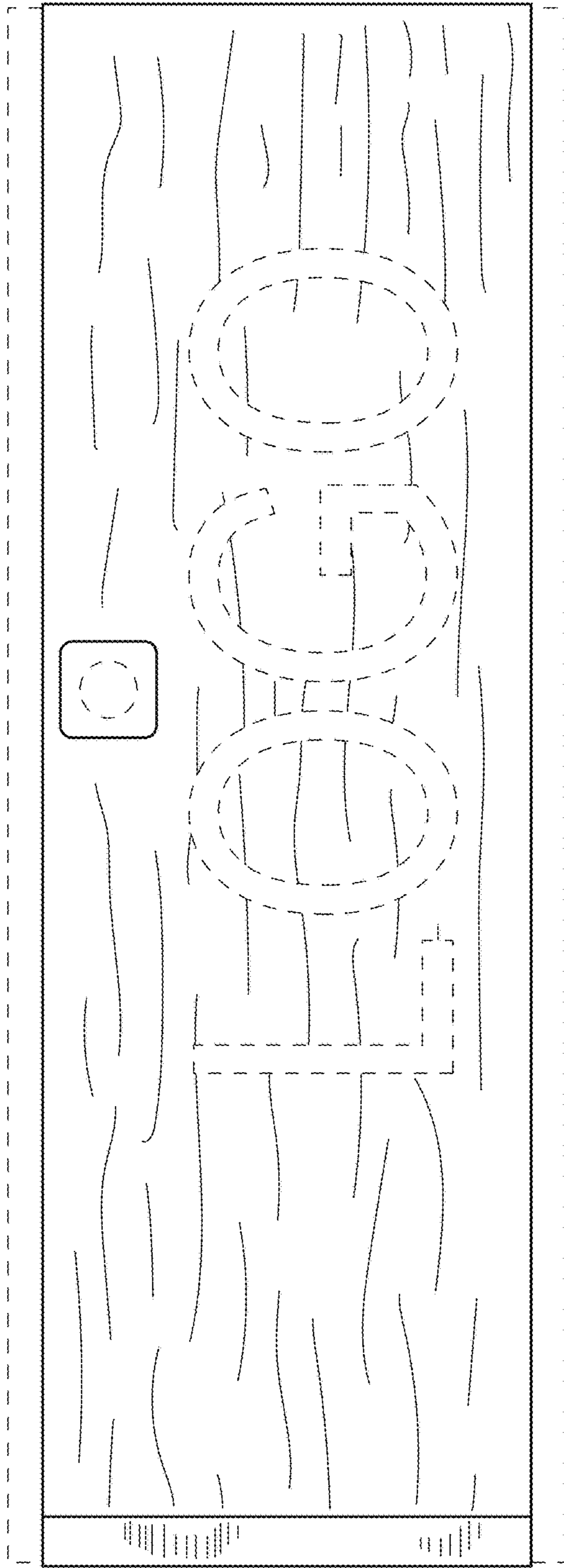

FIG. 4

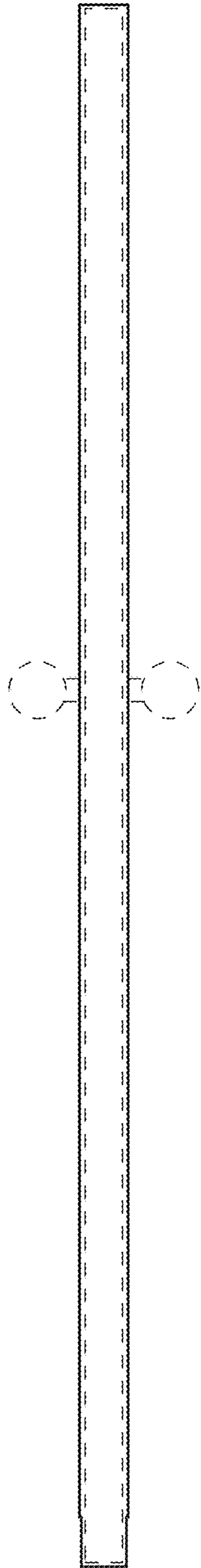

FIG. 5

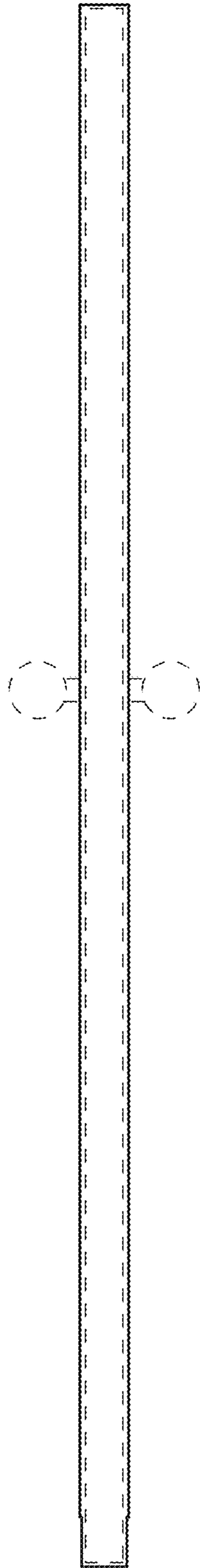

FIG. 6

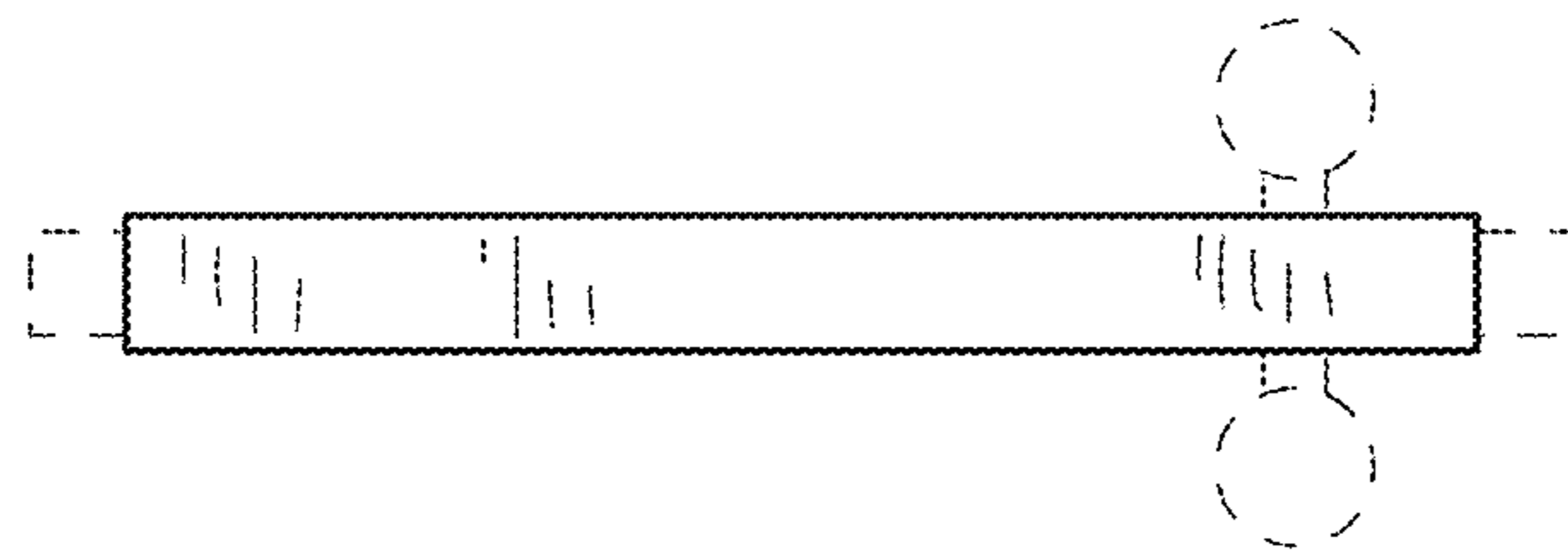

FIG.7

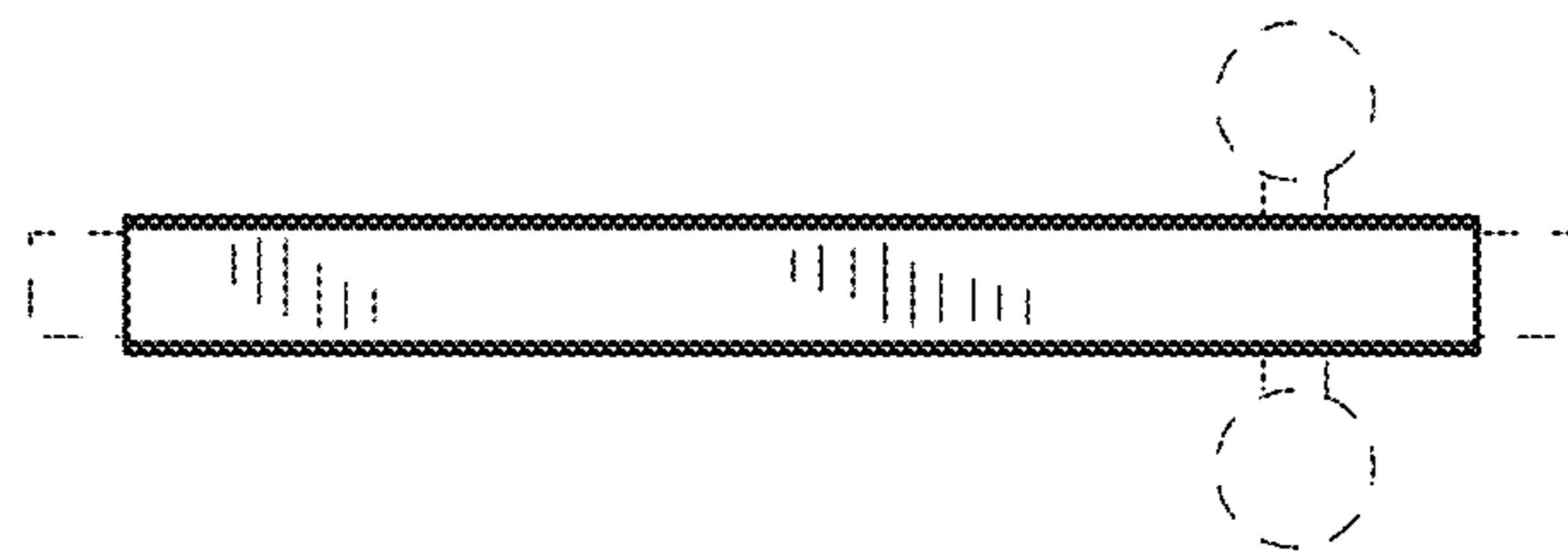

FIG.8