



US00D783131S

(12) **United States Design Patent**  
**Wang**

(10) **Patent No.:** **US D783,131 S**

(45) **Date of Patent:** **\*\* Apr. 4, 2017**

(54) **SHOWER VALVE TRIM PACKAGE**

D700,291 S \* 2/2014 Schoenherr ..... D23/254  
D741,453 S \* 10/2015 Bahler ..... D23/238  
D743,508 S \* 11/2015 Nikles ..... D23/252

(71) Applicant: **Fuyong Wang**, Kaiping (CN)

\* cited by examiner

(72) Inventor: **Fuyong Wang**, Kaiping (CN)

*Primary Examiner* — Robert Delehanty

(\*\*) Term: **15 Years**

(74) *Attorney, Agent, or Firm* — Alexander Chen

(21) Appl. No.: **29/548,284**

(22) Filed: **Dec. 11, 2015**

(57) **CLAIM**

(51) **LOC (10) Cl.** ..... **23-01**

An ornamental design for a shower valve trim package, as shown and described.

(52) **U.S. Cl.**

USPC ..... **D23/254**

(58) **Field of Classification Search**

**DESCRIPTION**

USPC ..... D23/238–243, 249–250, 252, 254;  
D8/307–308, 310, 350–358; D10/49  
CPC ..... E03C 1/04; E03C 1/0401; E03C 1/0402;  
E03C 1/0404

FIG. 1 is a front view of a shower valve trim package  
FIG. 2 is a top view thereof;  
FIG. 3 is a bottom view thereof.  
FIG. 4 is a left side view thereof; and,  
FIG. 5 is a perspective view thereof.

See application file for complete search history.

The broken line showing rear valve housing is included for the purpose of illustrating a portion of the shower valve that forms no part of the claimed design.

(56) **References Cited**

**U.S. PATENT DOCUMENTS**

D610,237 S \* 2/2010 Schonherr ..... D23/245  
D627,444 S \* 11/2010 Yokoyama ..... D23/254

**1 Claim, 5 Drawing Sheets**

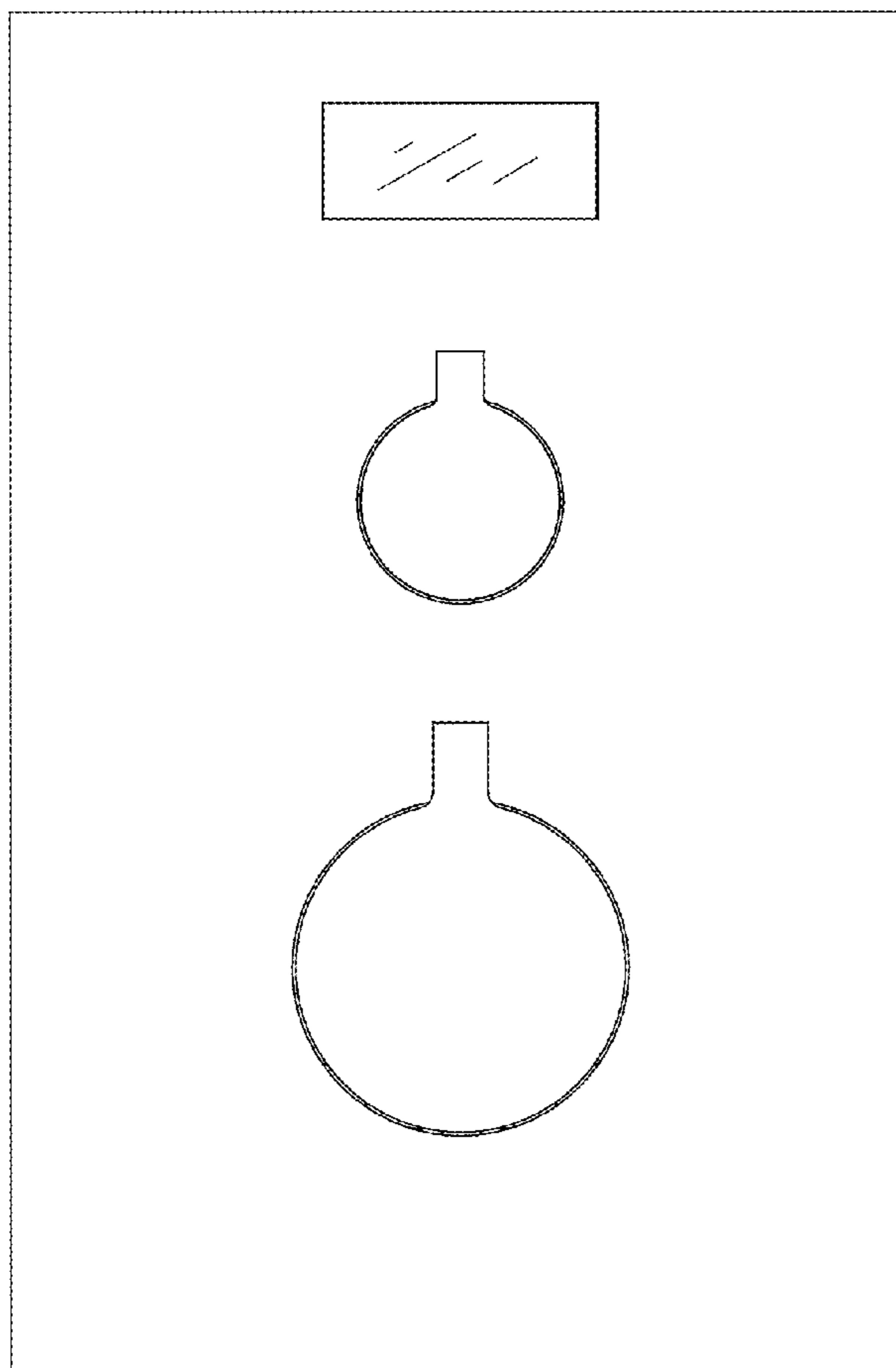

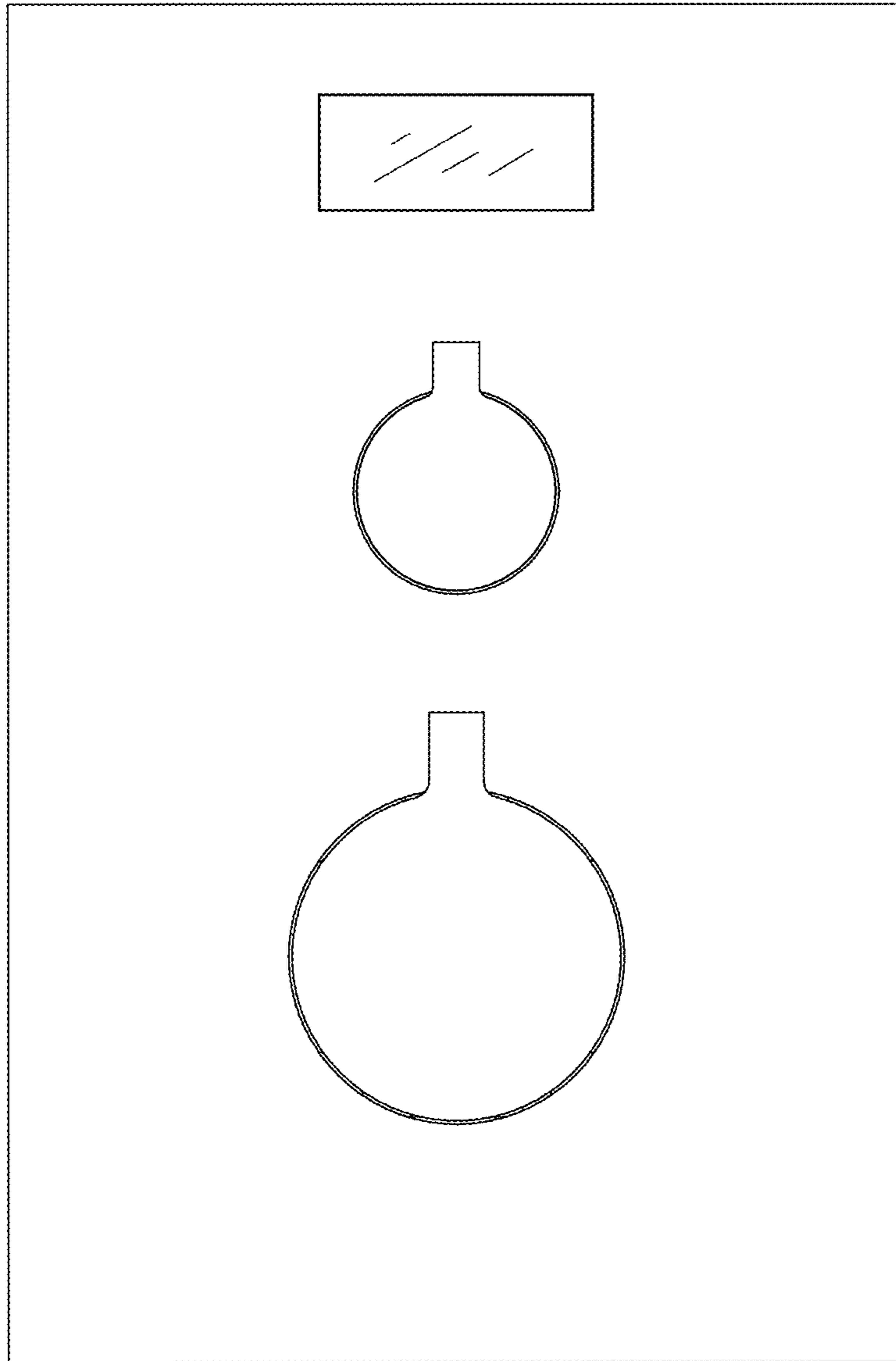

Fig. 1

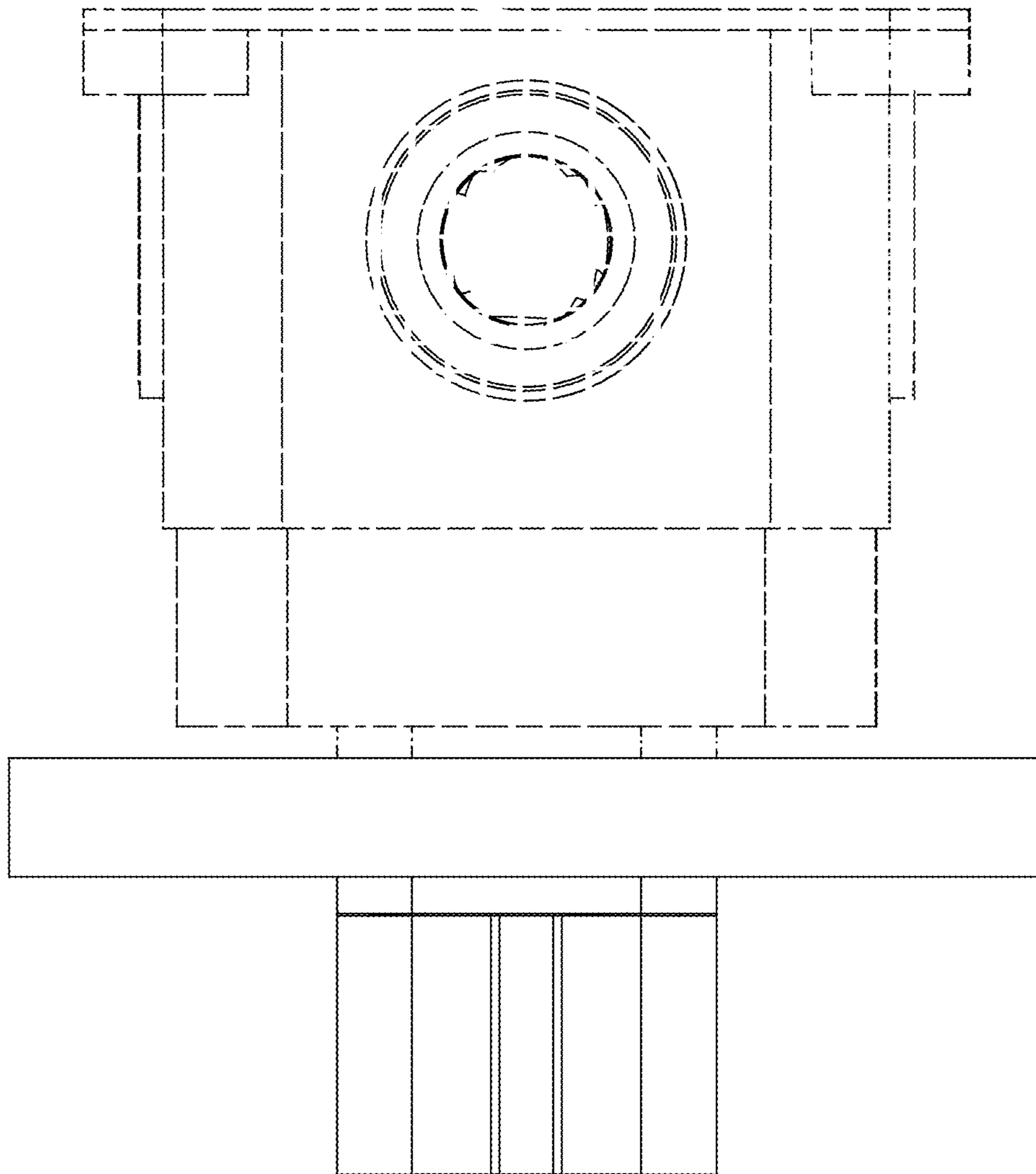

Fig. 2

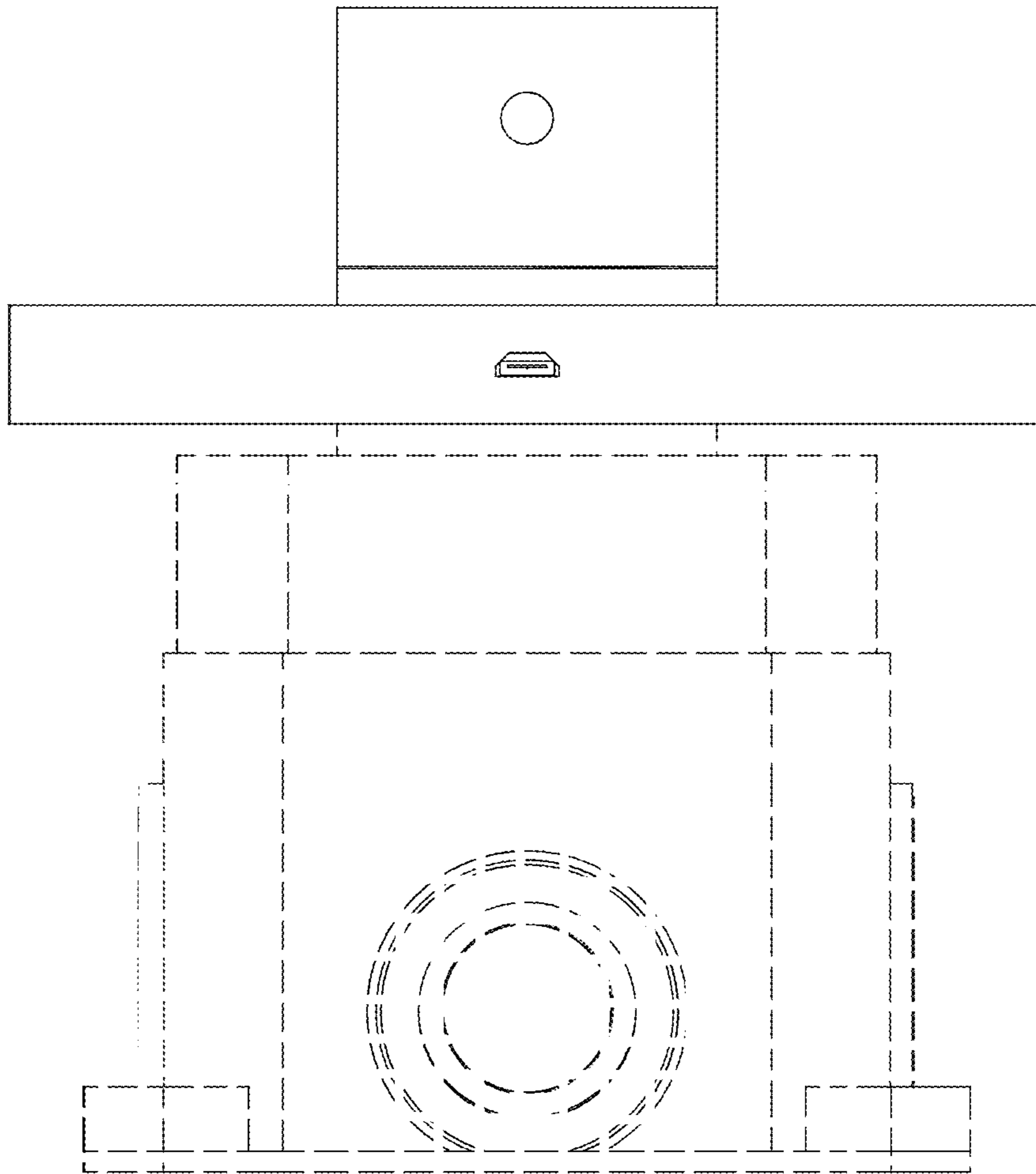

Fig. 3

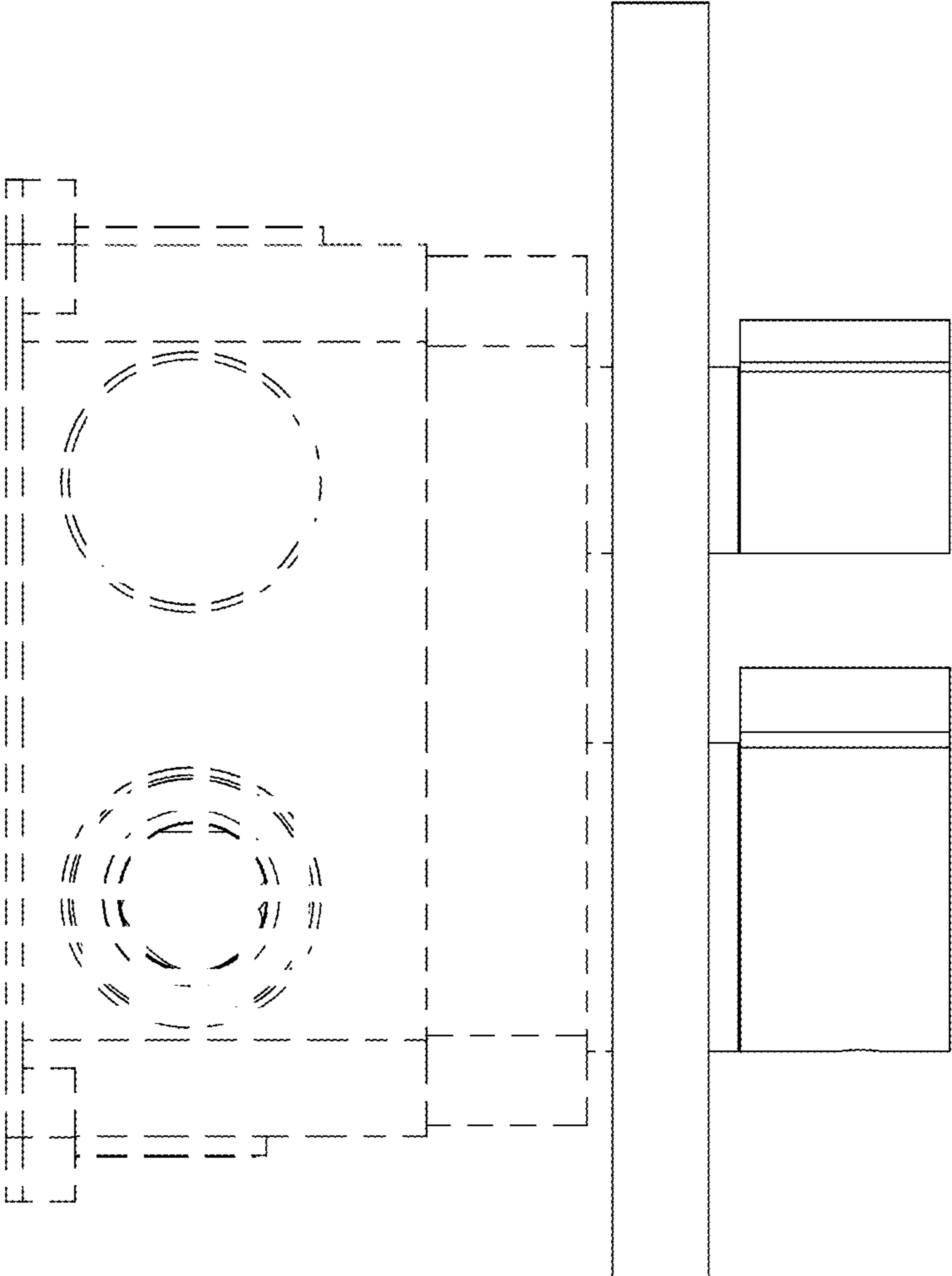

Fig. 4

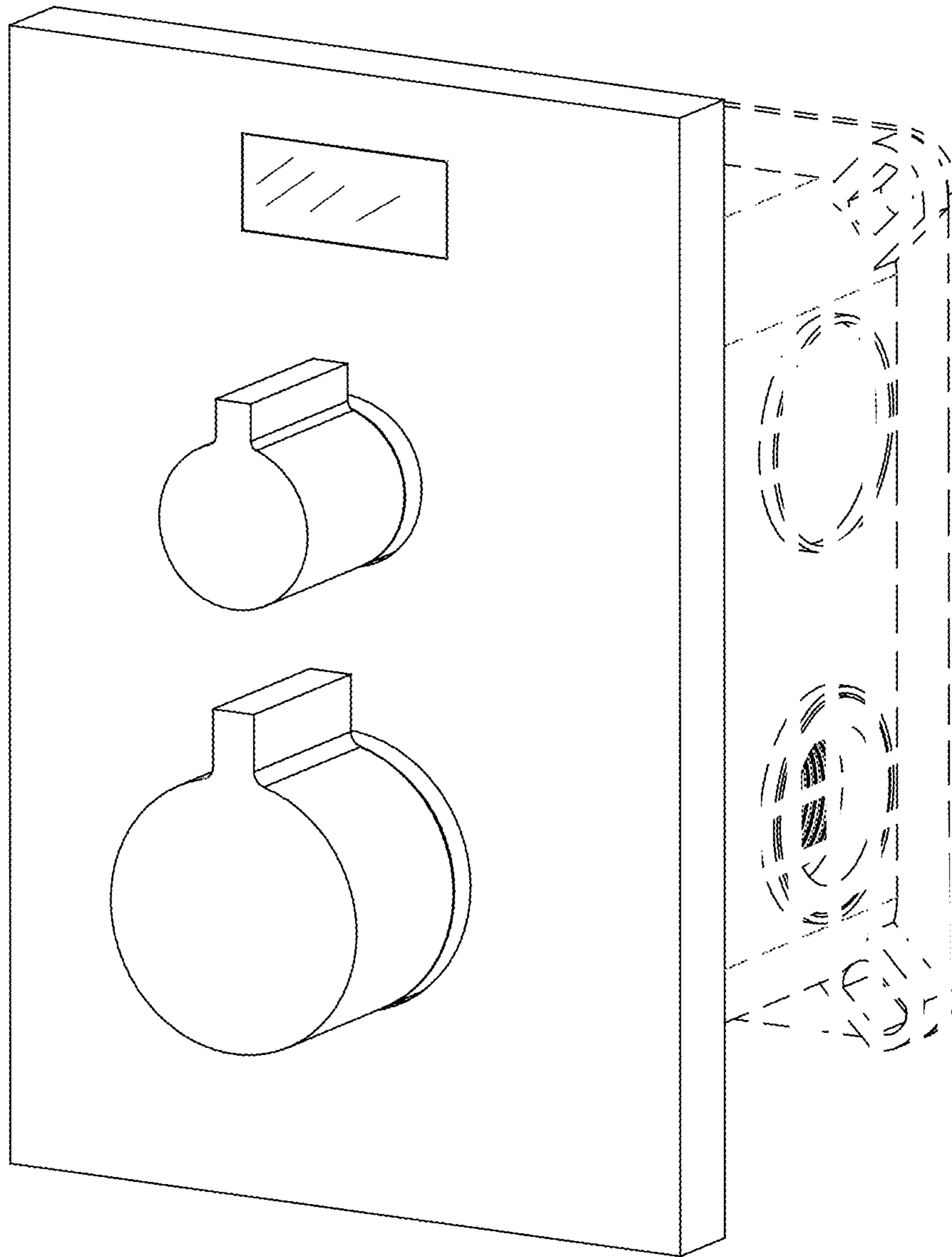

Fig. 5