



US00D783044S

(12) **United States Design Patent**  
**Rogers et al.**

(10) **Patent No.:** **US D783,044 S**

(45) **Date of Patent:** **\*\* Apr. 4, 2017**

(54) **DISPLAY PANEL OR PORTION THEREOF WITH ANIMATED GRAPHICAL USER INTERFACE**

D491,956 S *	6/2004	Ombao	.....	D14/487
D499,740 S *	12/2004	Ombao	.....	D14/487
D558,778 S *	1/2008	Okaro	.....	D14/487
D568,333 S *	5/2008	Okaro	.....	D14/487
D593,125 S *	5/2009	Danton	.....	D14/489
D593,577 S *	6/2009	Baurmann	.....	D14/487

(Continued)

(71) Applicant: **SNAP-ON, Incorporated**, Conway, AR (US)

*Primary Examiner* — Melanie H Tung

(72) Inventors: **Steven W. Rogers**, Conway, AR (US);  
**Rajani K. Pulapa**, Little Rock, AR (US);  
**Adam C. Brown**, Maumelle, AR (US)

(74) *Attorney, Agent, or Firm* — Miles & Stockbridge P.C.; Michael A. Messina

(73) Assignee: **SNAP-ON INCORPORATED**, Kenosha, WI (US)

(57) **CLAIM**

The ornamental design for an display panel or portion thereof with animated graphical user interface, as shown and described.

(\*\*) Term: **15 Years**

**DESCRIPTION**

(21) Appl. No.: **29/541,256**

FIG. 1 is a front view of a first image of an display panel or portion thereof with animated graphical user interface; FIG. 2 is a front view of a second image thereof; FIG. 3 is a front view of a third image thereof; FIG. 4 is a front view of a fourth image thereof; FIG. 5 is a front view of a fifth image thereof; FIG. 6 is a rear view of the display panel of FIG. 1; FIG. 7 is a side view of the display panel; FIG. 8 is another side view of the display panel; FIG. 9 is a top view of the display panel; and, FIG. 10 is a bottom view of the display panel.

(22) Filed: **Oct. 1, 2015**

(51) **LOC (10) Cl.** ..... **14-04**

(52) **U.S. Cl.**  
USPC ..... **D14/488**

(58) **Field of Classification Search**  
USPC ..... D14/485-95; D18/24-33; D19/6, 52;  
D20/11; D21/324-33; 715/700-867,  
715/973-77  
CPC ..... G06F 3/048-3/04897  
See application file for complete search history.

The broken lines in the drawings showing the display panel or portion thereof form no part of the claimed design. The appearance of the image transitions sequentially between the images shown in FIGS. 1-5. The process or period in which an image transitions to another forms no part of the claimed design.

(56) **References Cited**

**U.S. PATENT DOCUMENTS**

D450,059 S *	11/2001	Itou	.....	D14/489
6,486,896 B1 *	11/2002	Ubillos	.....	G06F 3/04855 715/781

**1 Claim, 8 Drawing Sheets**

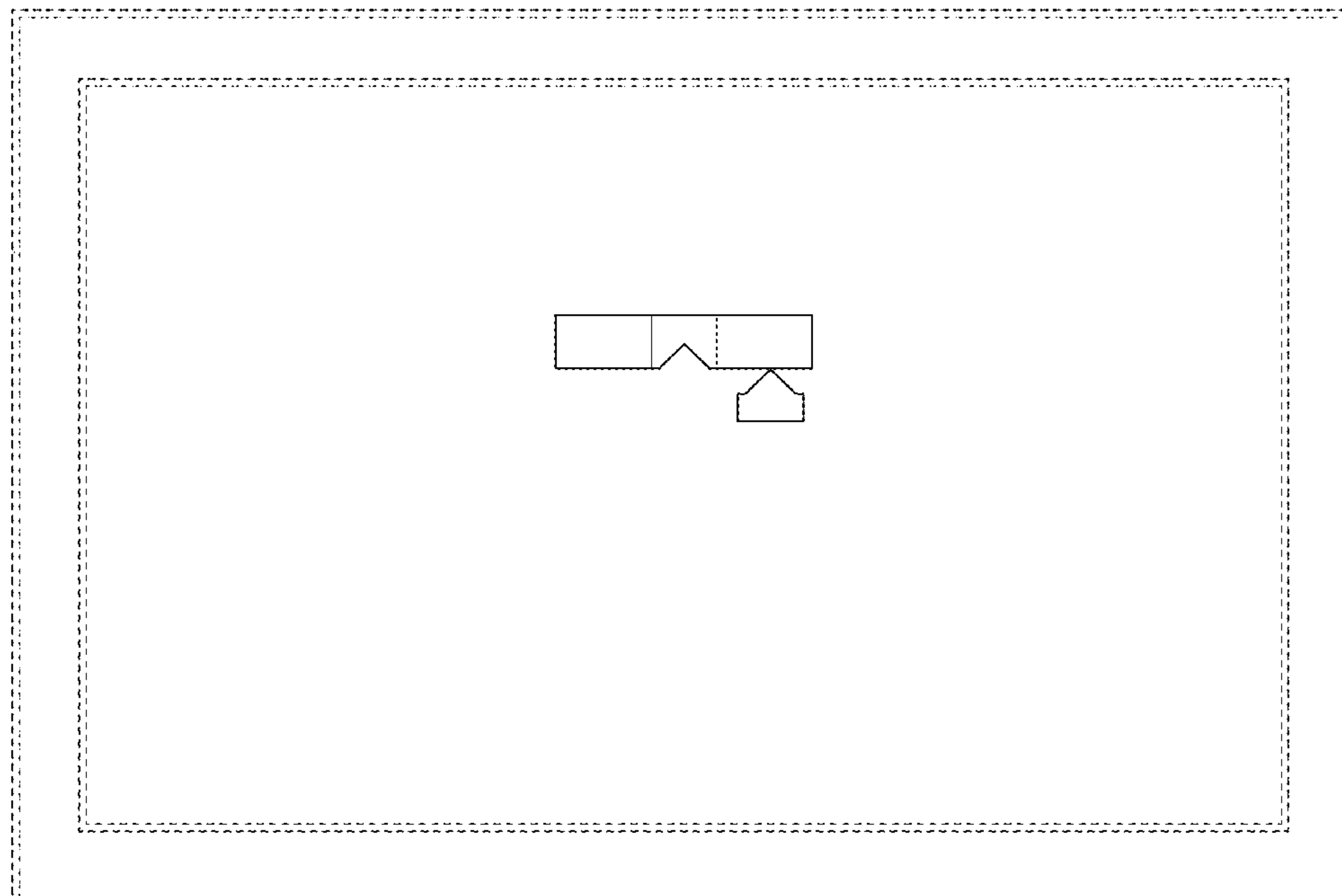

(56)

**References Cited**

U.S. PATENT DOCUMENTS

D596,195 S \* 7/2009 Wall ..... D14/489  
D684,180 S \* 6/2013 Chutani ..... D14/487  
8,588,587 B2 \* 11/2013 Black-Ziegelbein G06F 3/04855  
386/240  
D711,417 S \* 8/2014 Wen ..... D14/487  
D711,907 S \* 8/2014 Sepulveda ..... D14/487  
D727,949 S \* 4/2015 Milliotte ..... D14/487  
D727,967 S \* 4/2015 Kim ..... D14/492  
D735,233 S \* 7/2015 Francisco ..... D14/487  
D738,910 S \* 9/2015 Drozd ..... D14/488  
D740,312 S \* 10/2015 Heo ..... D14/487  
D741,904 S \* 10/2015 Clement ..... D14/490  
D743,993 S \* 11/2015 Lee ..... D14/487  
D745,549 S \* 12/2015 Lim ..... D14/487  
D746,333 S \* 12/2015 Boot ..... D14/489  
D749,117 S \* 2/2016 Huang ..... D14/487  
D749,623 S \* 2/2016 Gray ..... D14/488  
D751,102 S \* 3/2016 Kim ..... D14/486  
D753,699 S \* 4/2016 Tsukamoto ..... D14/487  
D756,404 S \* 5/2016 Lee ..... D14/489

\* cited by examiner

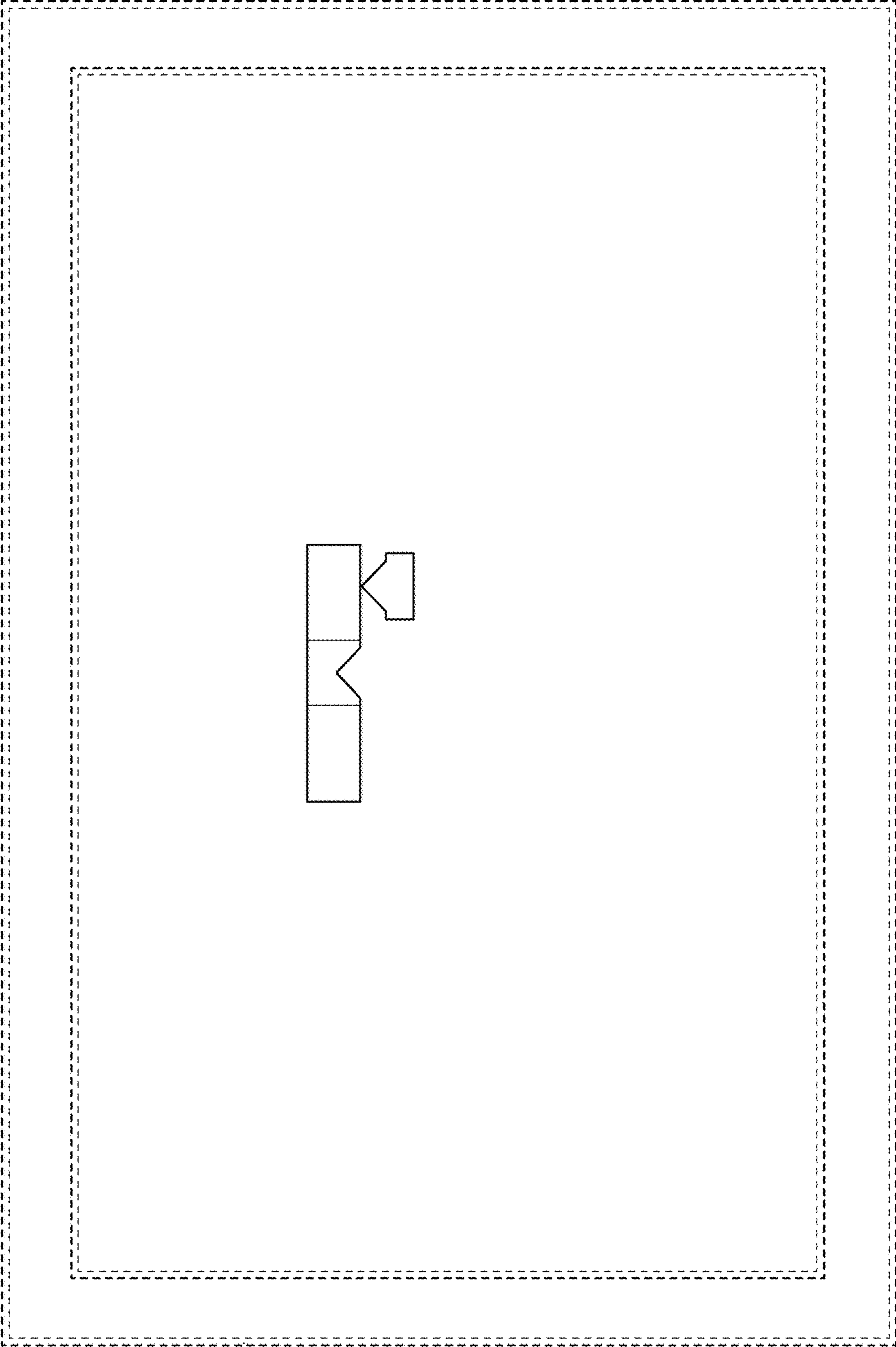

FIG. 1

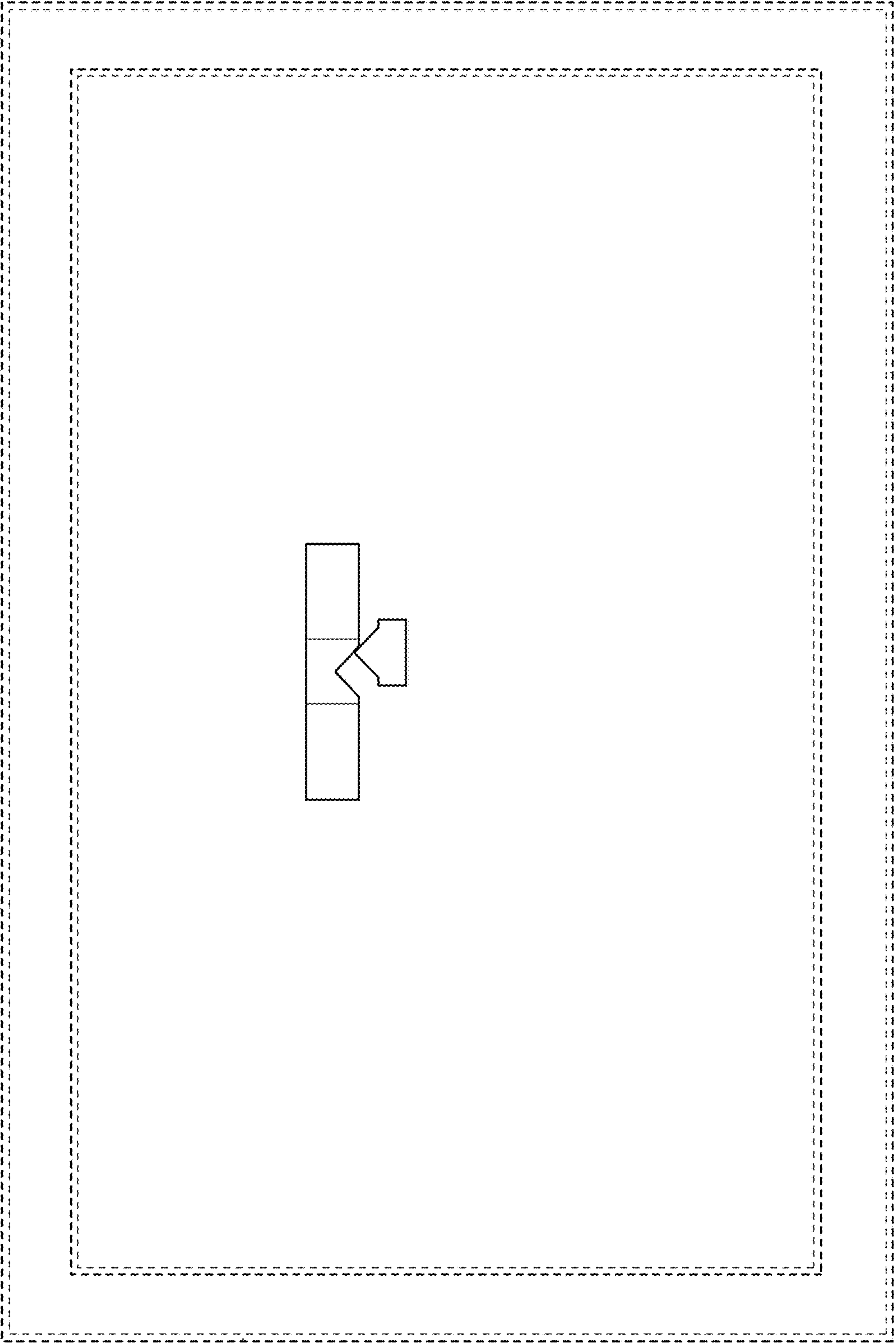

FIG. 2

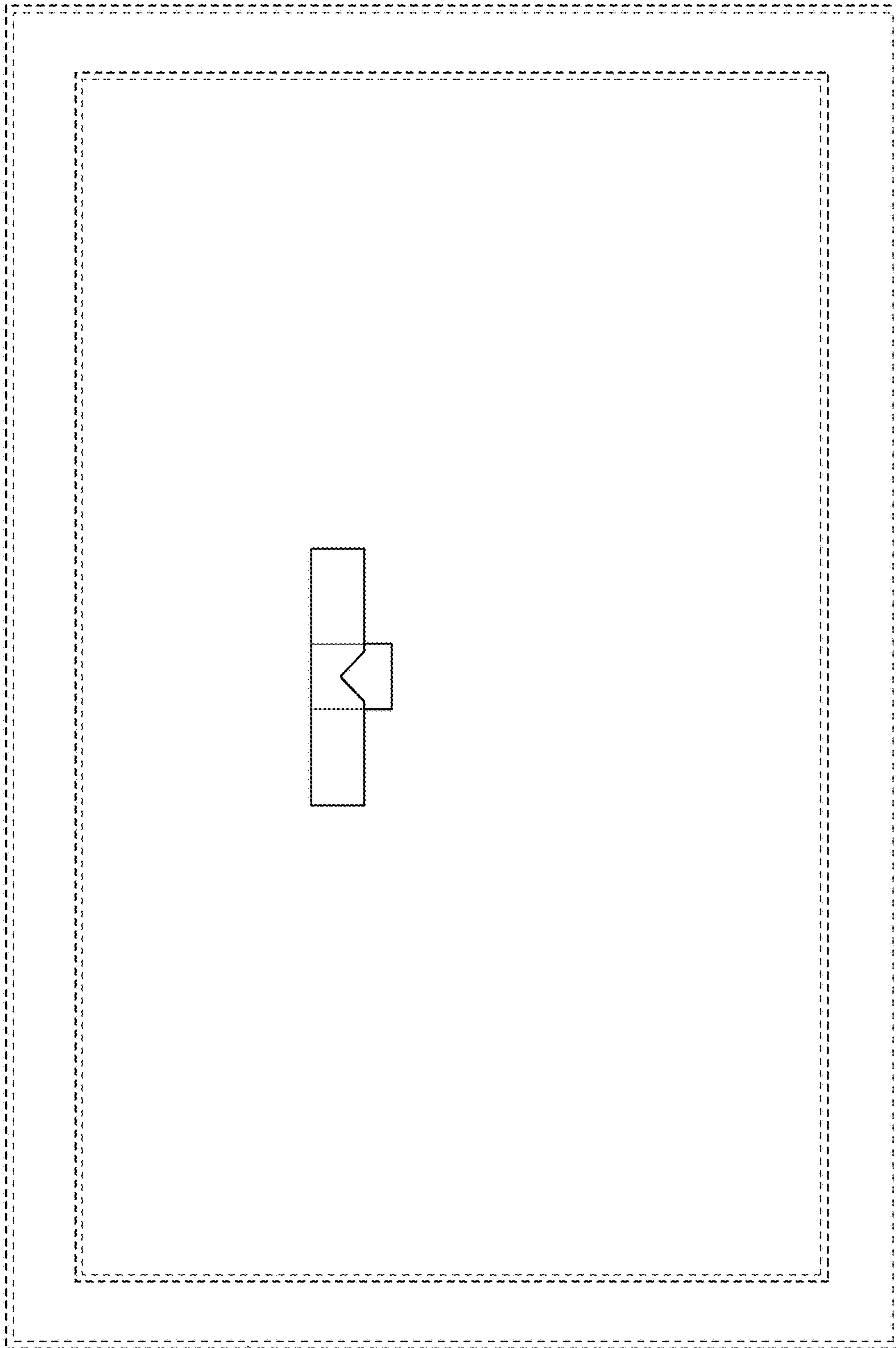

FIG. 3

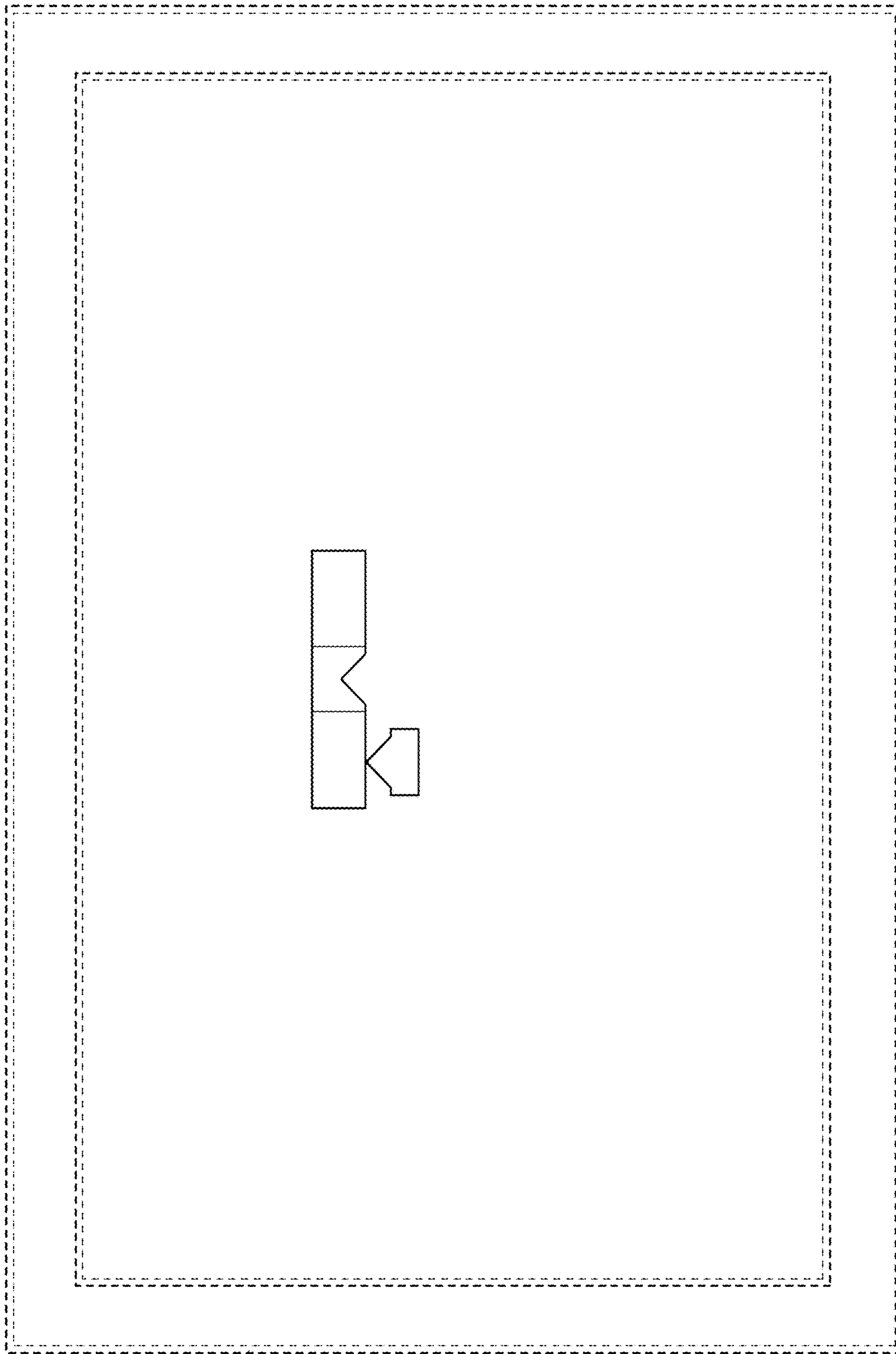

FIG. 4



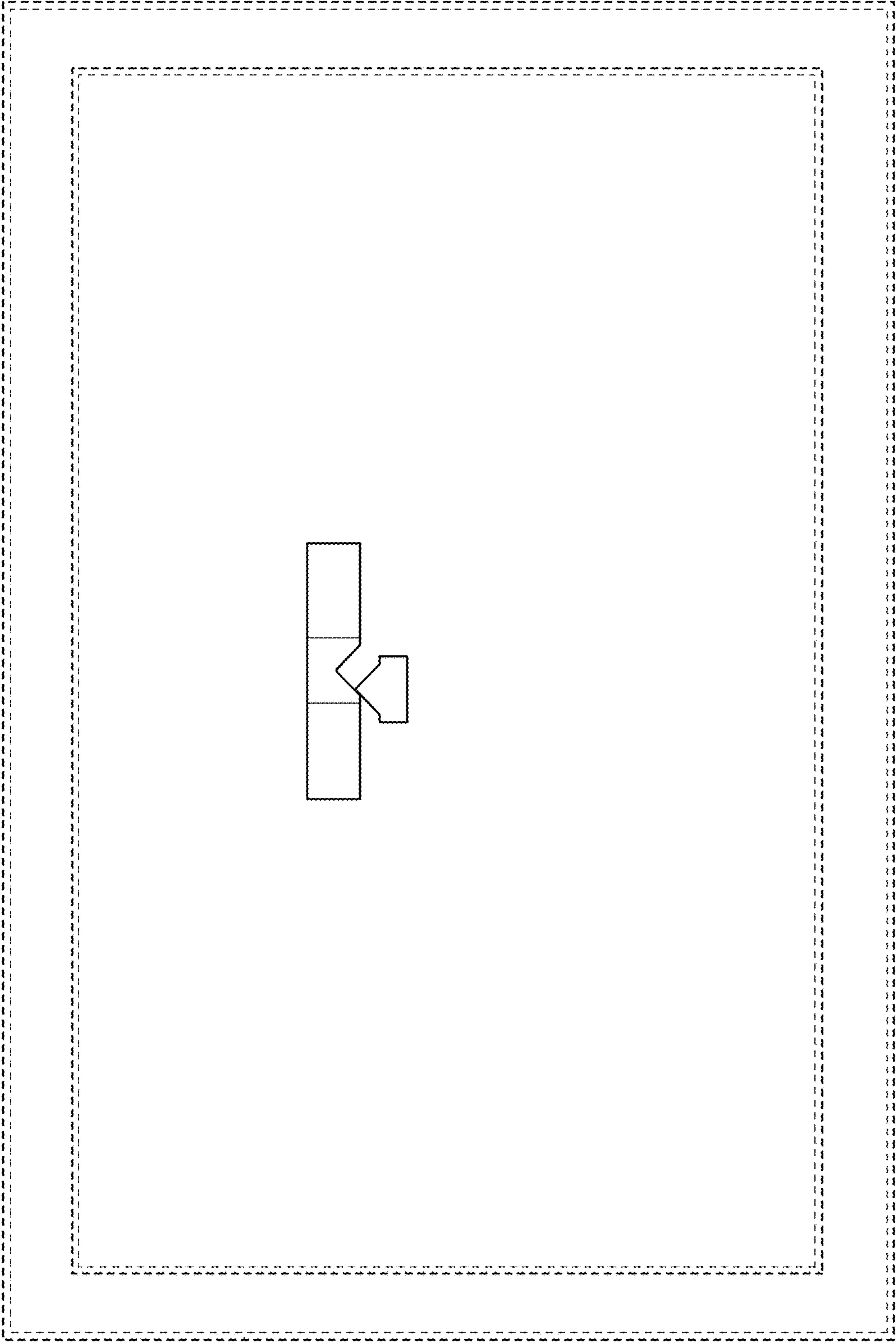

FIG. 5

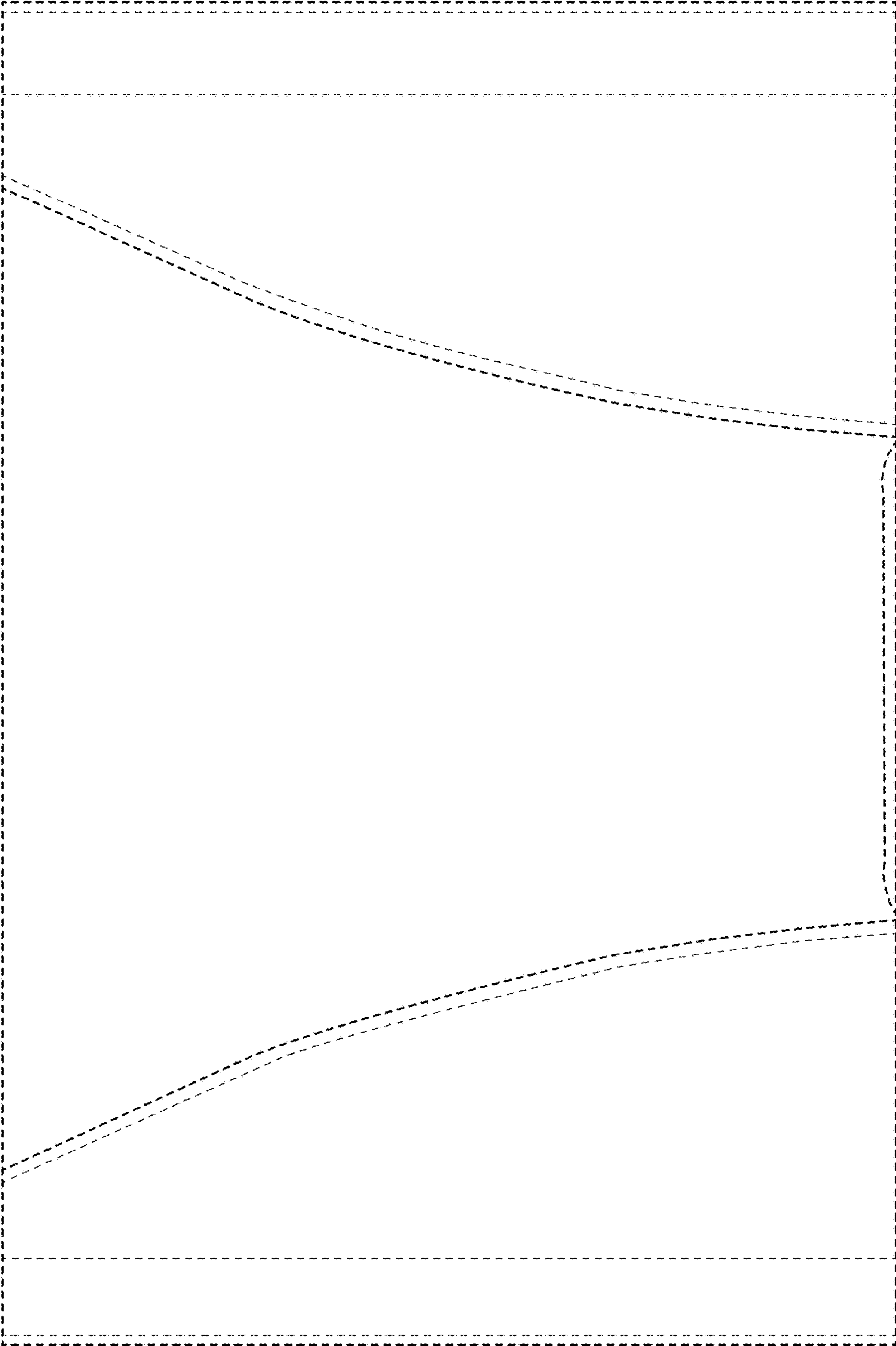

FIG. 6





FIG. 8

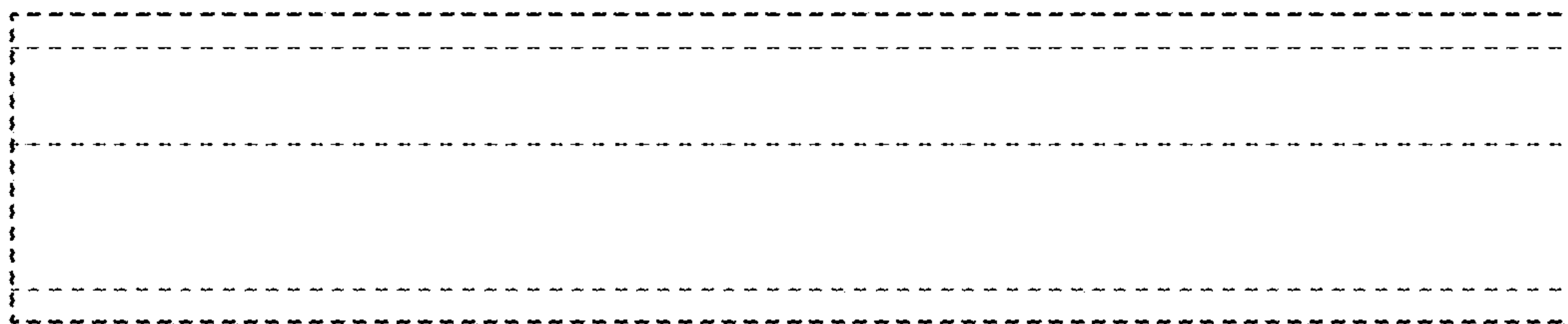

FIG. 7

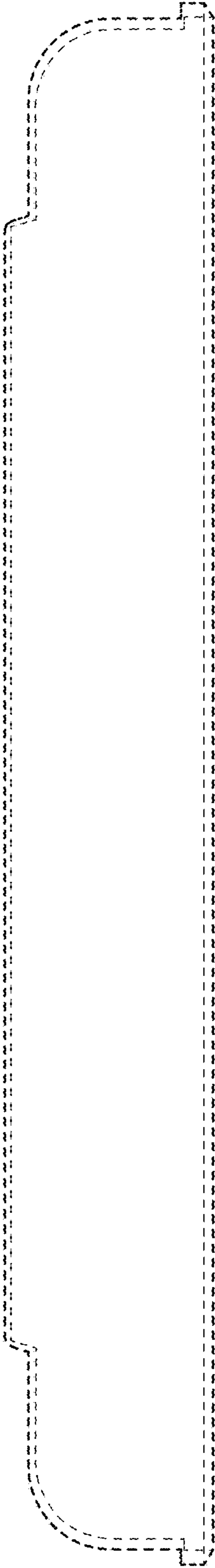

FIG. 9

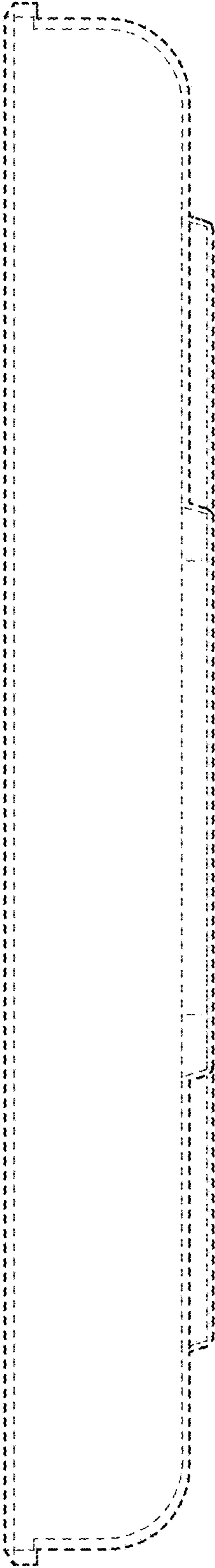

FIG. 10