



US00D783004S

(12) **United States Design Patent** (10) **Patent No.:** **US D783,004 S**
Ozeki et al. (45) **Date of Patent:** **** Apr. 4, 2017**

(54) **NON-CONTACT TYPE DATA READER**

(71) Applicant: **Sony Corporation**, Tokyo (JP)

(72) Inventors: **Yasuo Ozeki**, Kanagawa (JP); **Isao Soma**, Saitama (JP); **Kazuyoshi Takemura**, Tokyo (JP)

(73) Assignee: **Sony Corporation**, Tokyo (JP)

(**) Term: **15 Years**

(21) Appl. No.: **29/533,503**

(22) Filed: **Jul. 17, 2015**

Related U.S. Application Data

(63) Continuation of application No. 29/442,300, filed on Jan. 28, 2013, now Pat. No. Des. 737,255.

(51) **LOC (10) Cl.** **14-03**

(52) **U.S. Cl.**
USPC **D14/230**; D14/154

(58) **Field of Classification Search**
USPC D13/133, 146, 147, 153, 154, 188, 199;
D14/230

CPC H04B 5/02; H04B 5/0031; H04B 5/0037;
H04B 5/0062; H04B 5/0075; H04B 5/00
See application file for complete search history.

(56) **References Cited**

U.S. PATENT DOCUMENTS

D474,472 S	5/2003	Maekawa et al.	
7,045,924 B2	5/2006	Okura	
D534,135 S	12/2006	Monique	
D570,337 S	6/2008	Oliver	
D719,936 S *	12/2014	Forster	D14/230
D719,937 S *	12/2014	Forster	D14/230
D729,780 S *	5/2015	Koskelainen	D14/230

D737,255 S *	8/2015	Ozeki	D13/154
D753,096 S *	4/2016	Li	D14/230
D759,635 S *	6/2016	Forster	D14/230
D761,235 S *	7/2016	Man	D14/230
D763,833 S *	8/2016	Burkholder	D14/230
D766,221 S *	9/2016	Zheng	D14/230
D766,881 S *	9/2016	Man	D14/230
D766,883 S *	9/2016	Yang	D14/230
D768,117 S *	10/2016	Yang	D14/230
D769,228 S *	10/2016	Gillon	D14/230

(Continued)

Primary Examiner — Rosemary K Tarcza

Assistant Examiner — Sanjeev Paul

(74) *Attorney, Agent, or Firm* — Michael Best & Friedrich LLP

(57) **CLAIM**

The ornamental design for a non-contact type data reader, as shown and described.

DESCRIPTION

FIG. 1 is a rear elevational view of a first embodiment of a non-contact type data reader showing our new design; FIG. 2 is a right side elevational view thereof, a left side elevational view thereof being a mirror image; and FIG. 3 is a top plan view thereof, a bottom plan view thereof being a mirror image.

FIG. 4 is a front elevational view of a second embodiment of a non-contact type data reader showing our new design; FIG. 5 is a right side elevational view thereof, a left side elevational view thereof being a mirror image; and, FIG. 6 is a top plan view thereof, a bottom plan view thereof being a mirror image.

The broken lines illustrating unclaimed portions of the non-contact type data reader form no part of the claimed design.

1 Claim, 4 Drawing Sheets

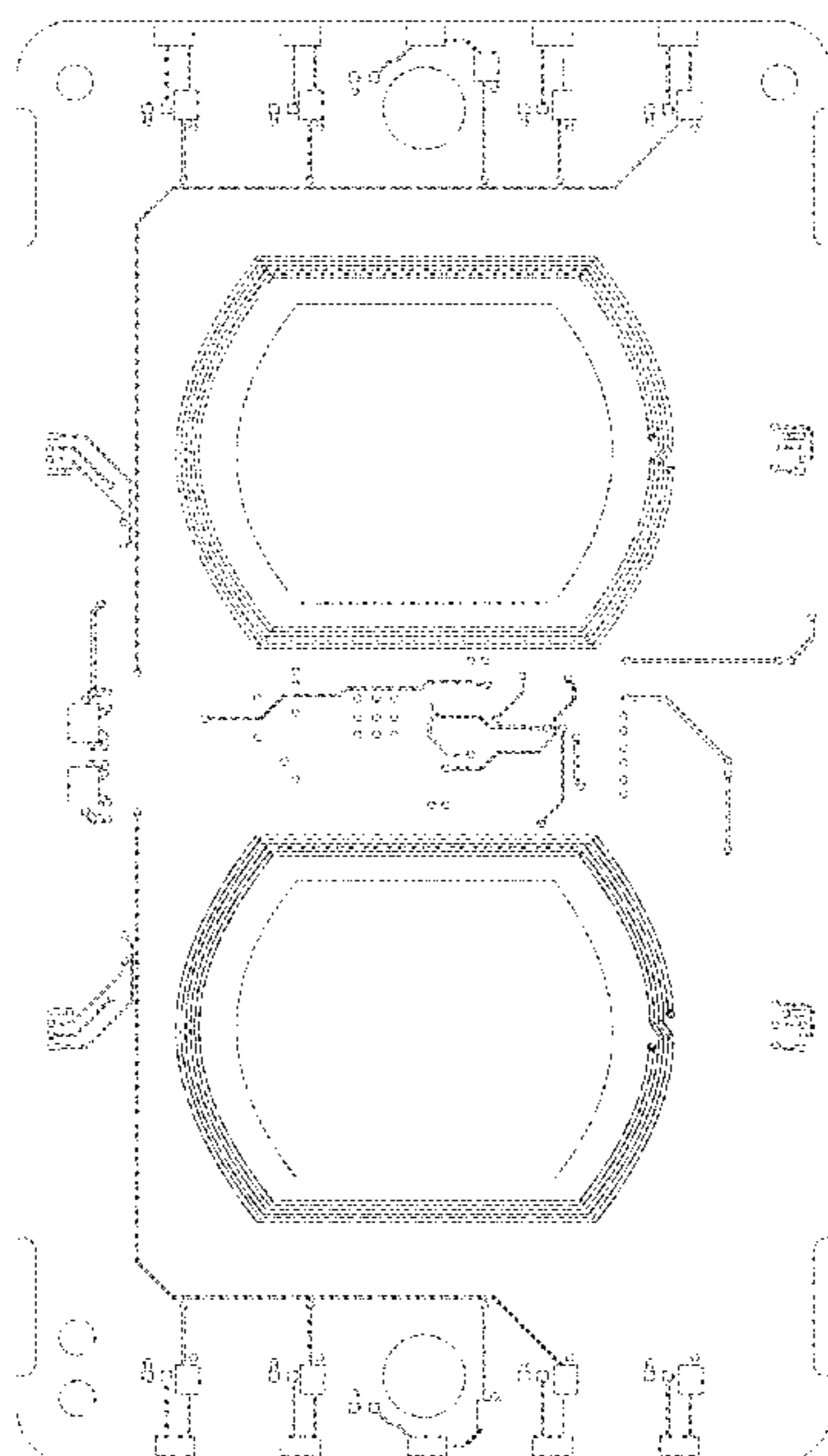

(56)

References Cited

U.S. PATENT DOCUMENTS

2006/0028384 A1 2/2006 Akiho et al.
2011/0275318 A1 11/2011 Sato et al.
2014/0184461 A1* 7/2014 Kim H01Q 7/06
343/788
2014/0292610 A1 10/2014 Iwahashi et al.
2016/0233927 A1* 8/2016 Wu H04B 5/0075

* cited by examiner

FIG.1

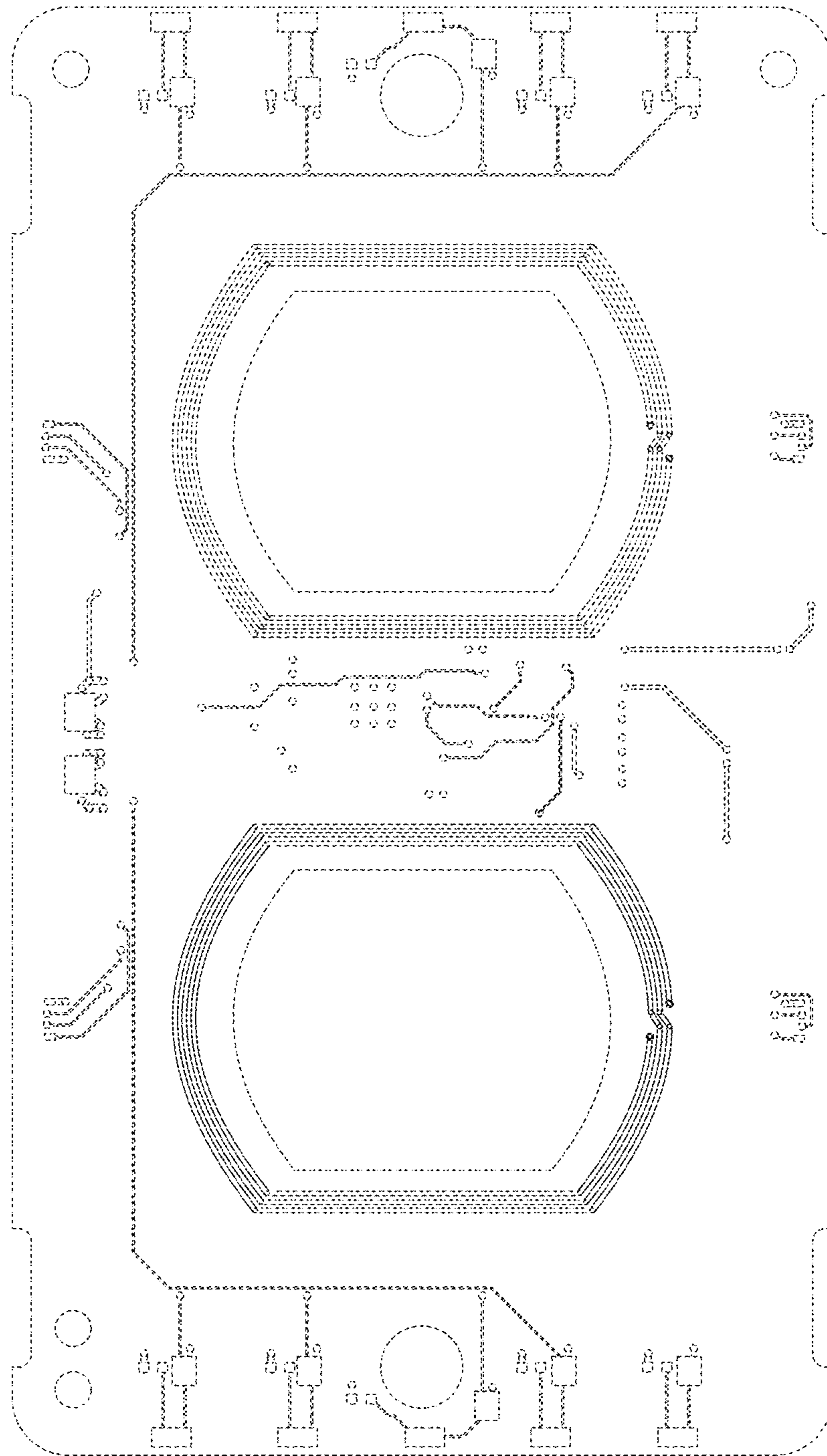

FIG.2

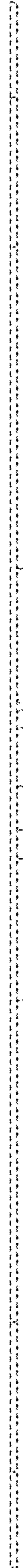

FIG.3

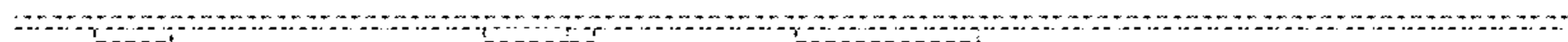

FIG.4

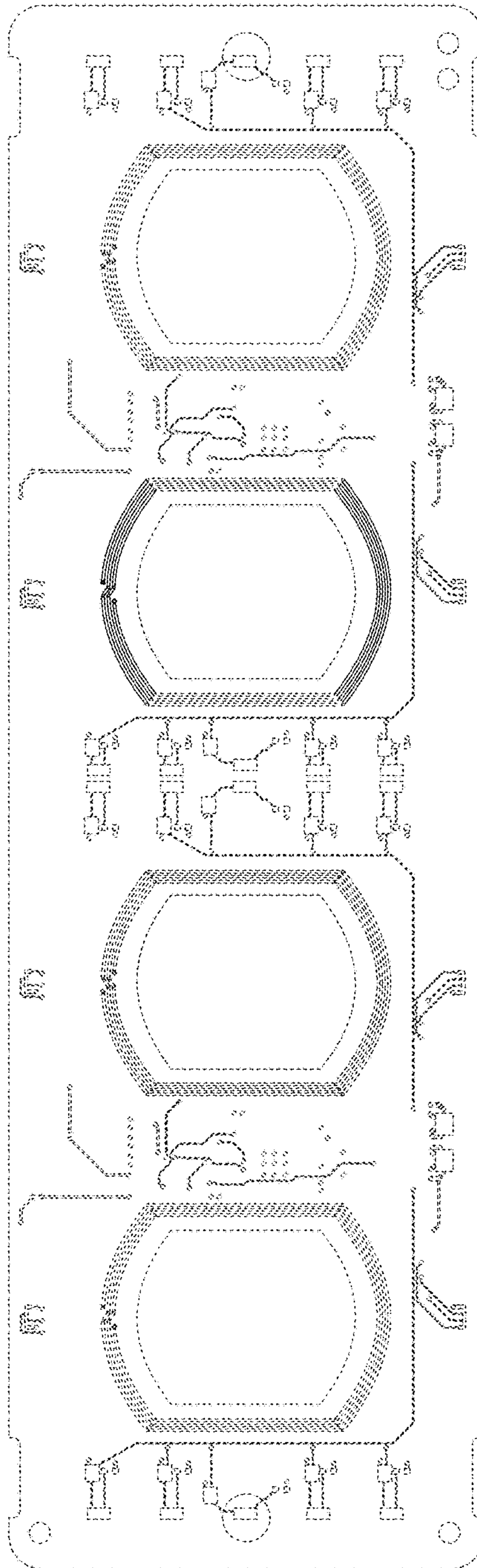

FIG.5

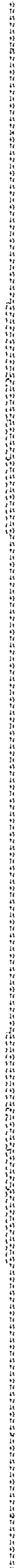

FIG.6

