



US00D782968S

(12) **United States Design Patent**
Schimmoller, Jr.

(10) **Patent No.:** **US D782,968 S**

(45) **Date of Patent:** **** Apr. 4, 2017**

(54) **TIRE TREAD**

(71) Applicant: **LES SCHWAB WAREHOUSE CENTER, INC.**, Bend, OR (US)

(72) Inventor: **Todd Schimmoller, Jr.**, Ottawa, OH (US)

(73) Assignee: **LES SCHWAB WAREHOUSE CENTER, INC.**, Bend, OR (US)

(**) Term: **15 Years**

(21) Appl. No.: **29/550,964**

(22) Filed: **Jan. 8, 2016**

(51) **LOC (10) Cl.** **12-15**

(52) **U.S. Cl.**
USPC **D12/594**

(58) **Field of Classification Search**
USPC D12/568-604, 900
CPC B60C 1/0016; B60C 11/0306; B60C 11/0302; B60C 3/06; B60C 9/17
See application file for complete search history.

(56) **References Cited**

U.S. PATENT DOCUMENTS

D377,330 S	*	1/1997	Kakegawa	D12/601
D390,174 S	*	2/1998	White	D12/601
D418,783 S	*	1/2000	Lassan	D12/589
D432,467 S	*	10/2000	Guspodin	D12/601

D483,321 S	*	12/2003	Hiroko	D12/588
D639,234 S	*	6/2011	Reim	D12/588
D639,235 S	*	6/2011	Reim	D12/600
D645,811 S	*	9/2011	Gaylo	D12/601
D673,899 S	*	1/2013	Uphouse	D12/600
D733,041 S	*	6/2015	Sareen	D12/601
D738,298 S	*	9/2015	Wang	D12/600
D738,815 S	*	9/2015	Dixon	D12/594

* cited by examiner

Primary Examiner — Robert M Spear

Assistant Examiner — John Voytek

(74) *Attorney, Agent, or Firm* — Schwabe Williamson & Wyatt, P.C.

(57) **CLAIM**

The ornamental design for a tire tread, as shown and described.

DESCRIPTION

FIG. 1 is a perspective view of a tire tread, showing my new design;

FIG. 2 is a partial side view thereof; and,

FIG. 3 is a front view thereof.

The broken line showings of the sidewall from the inner bead to the tire tread are included for the purpose of illustrating environment and form no part of the claimed tire tread. The tread pattern is understood to repeat uniformly throughout the circumference of the tire. The other side of the tire is the same as the view illustrated in FIG. 2.

1 Claim, 3 Drawing Sheets

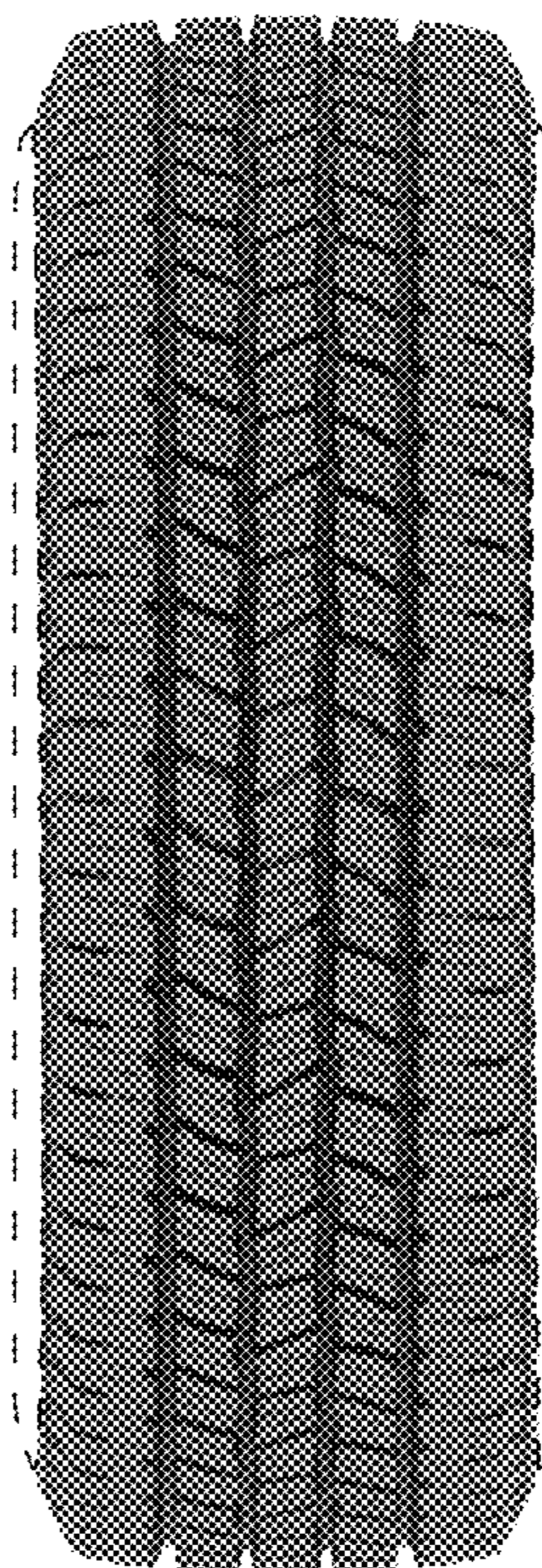
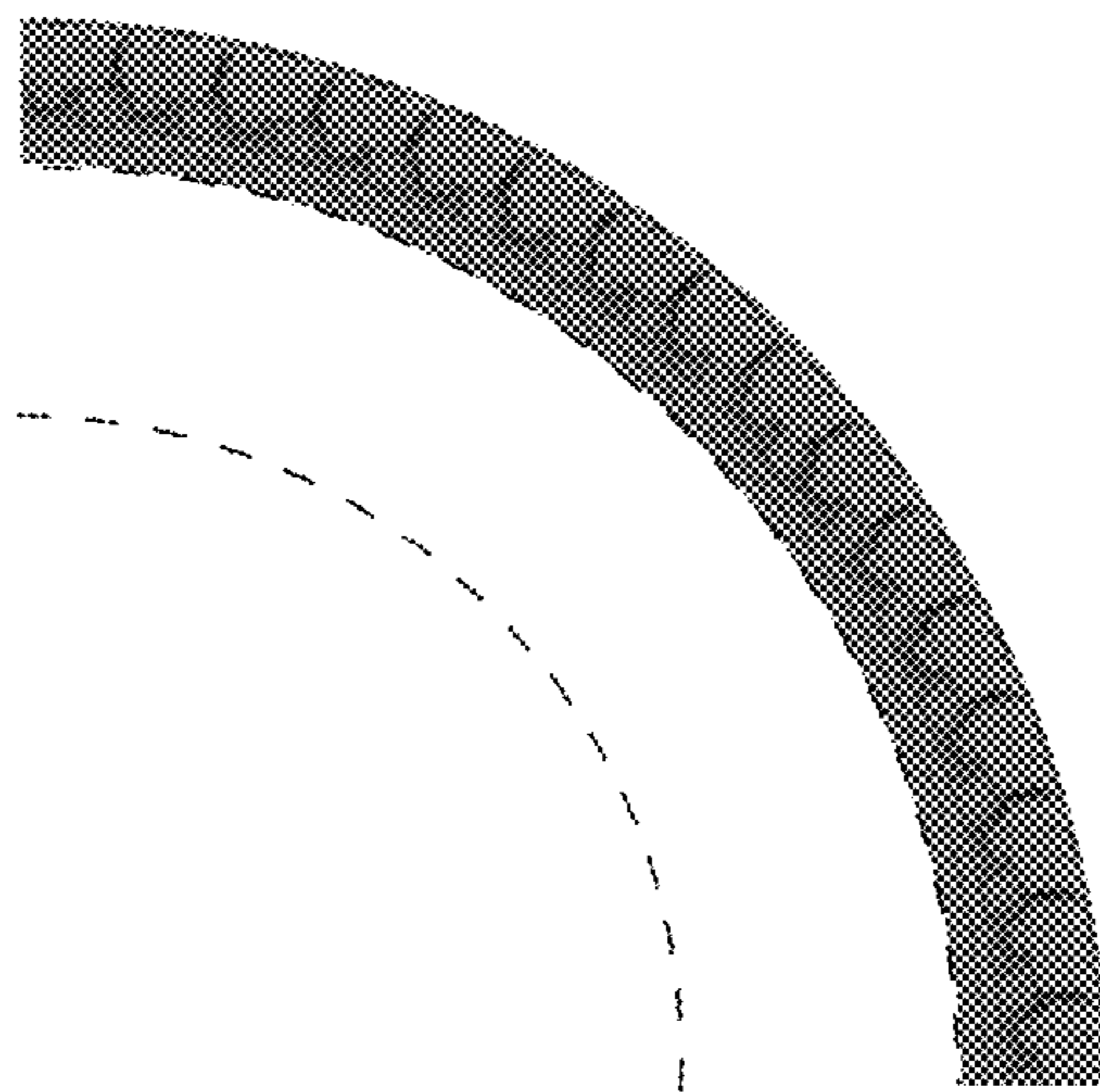



Fig. 1

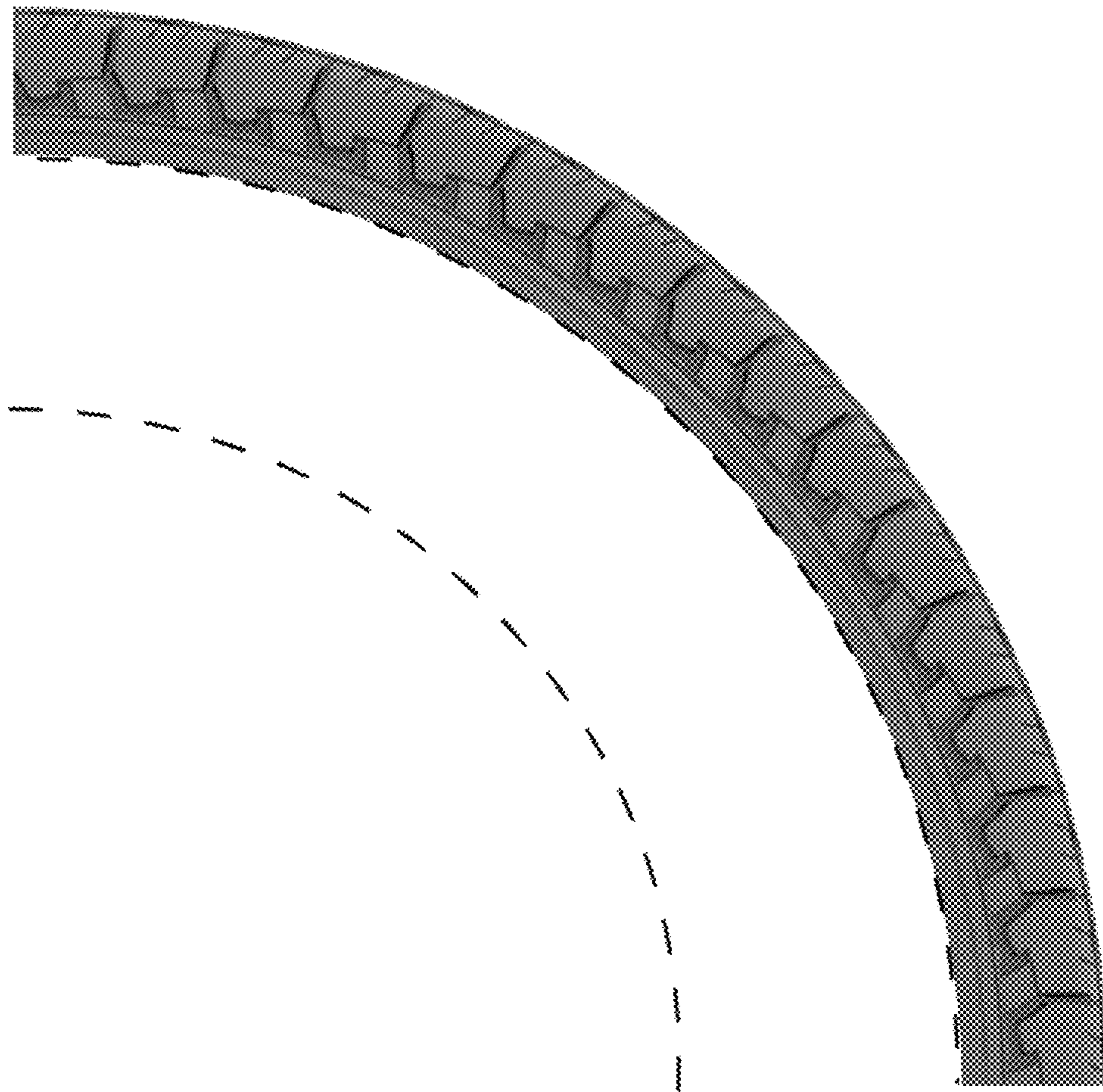

Fig. 2



Fig. 3