



US00D782966S

(12) **United States Design Patent** (10) **Patent No.:** **US D782,966 S**  
**Krier** (45) **Date of Patent:** **\*\* Apr. 4, 2017**

(54) **TIRE**  
(71) Applicant: **The Goodyear Tire & Rubber Company, Akron, OH (US)**  
(72) Inventor: **Jean-Julien Edouard Krier, Bastogne (BE)**  
(73) Assignee: **The Goodyear Tire & Rubber Company, Akron, OH (US)**  
(\*\*) Term: **15 Years**  
(21) Appl. No.: **29/541,296**  
(22) Filed: **Oct. 2, 2015**  
(51) **LOC (10) Cl.** ..... **12-15**  
(52) **U.S. Cl.**  
USPC ..... **D12/587; D12/588**  
(58) **Field of Classification Search**  
USPC ..... D12/579, 587, 588, 592, 594, 595, 598, D12/599, 600, 900  
CPC ... B60C 11/03; B60C 11/0306; B60C 11/033; B60C 11/1307; B60C 11/1323; B60C 11/11; B60C 2011/0337  
See application file for complete search history.

D556,126 S \* 11/2007 Sakuraba ..... D12/579  
D559,171 S \* 1/2008 Sakuraba ..... D12/579  
D605,109 S 12/2009 Dixon et al. .... D12/600  
D622,211 S 8/2010 Maus et al. .... D12/579  
D627,709 S 11/2010 Harvey et al. .... D12/579  
D637,151 S \* 5/2011 Osaka ..... D12/602

(Continued)

*Primary Examiner* — Robert M Spear  
(74) *Attorney, Agent, or Firm* — Robert N. Lipsik

(57) **CLAIM**

The ornamental design for a tire, as shown and described.

**DESCRIPTION**

FIG. 1 is a perspective view of a tire showing our new design, it being understood that the pattern repeats uniformly throughout the circumference of the tread;  
FIG. 2 is a front elevational view thereof;  
FIG. 3 is a right side elevational view thereof; the opposite side elevational view being identical thereto;  
FIG. 4 is an enlarged fragmentary front elevational view thereof;  
FIG. 5 is a perspective view of a second embodiment of a tire showing our new design, it being understood that the pattern repeats uniformly throughout the circumference of the tread and that the opposite side view is a mirror image thereof; and,  
FIG. 6 is a front elevational view of a second embodiment, it being understood that an enlarged fragmentary view thereof would be substantially identical to that shown in FIG. 4, with the exception of the inclusion of the sidewall in solid lines.  
In the drawings, the broken lines showing of the sidewall, inner bead and the peripheral boundary between the tire tread and the sidewall in FIGS. 1 through 4 depict environmental subject matter and form no part of the claimed design.

(56) **References Cited**

U.S. PATENT DOCUMENTS

D320,966 S 10/1991 Miller et al. .... D12/147  
D368,882 S 4/1996 Heinen et al. .... D12/147  
D384,613 S 10/1997 Le et al. .... D12/146  
D385,520 S 10/1997 Scheuren et al. .... D12/147  
D388,033 S 12/1997 Scheuren et al. .... D12/146  
D399,796 S \* 10/1998 Cho ..... D12/588  
D412,305 S 7/1999 Harden, Jr. et al. .... D12/147  
D414,448 S \* 9/1999 Cercek ..... D12/588  
D444,432 S 7/2001 Warchol ..... D12/147  
D499,068 S 11/2004 Thomas et al. .... D12/602

**1 Claim, 6 Drawing Sheets**

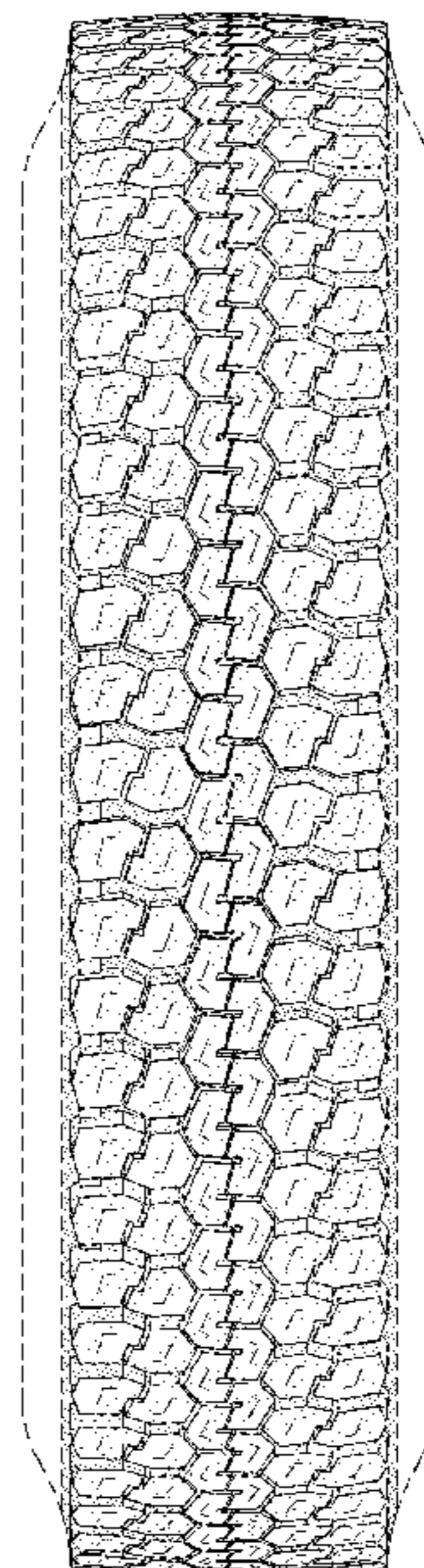

(56)

**References Cited**

U.S. PATENT DOCUMENTS

D637,550 S *	5/2011	Nakamizo .....	D12/602
D641,314 S	7/2011	Strader et al. ....	D12/602
D642,509 S	8/2011	Curtis et al. ....	D12/579
D648,262 S	11/2011	Hermann et al. ....	D12/579
D656,085 S	3/2012	Maus et al. ....	D12/544
D667,365 S	9/2012	Dixon et al. ....	D12/594
D678,831 S	3/2013	Hermann et al. ....	D12/579
D710,296 S	8/2014	Bani Hani et al. ....	D12/602
D735,118 S	7/2015	Dixon et al. ....	D12/578
D735,119 S	7/2015	Hermann et al. ....	D12/578
D742,811 S *	11/2015	Fujioka .....	D12/600

\* cited by examiner

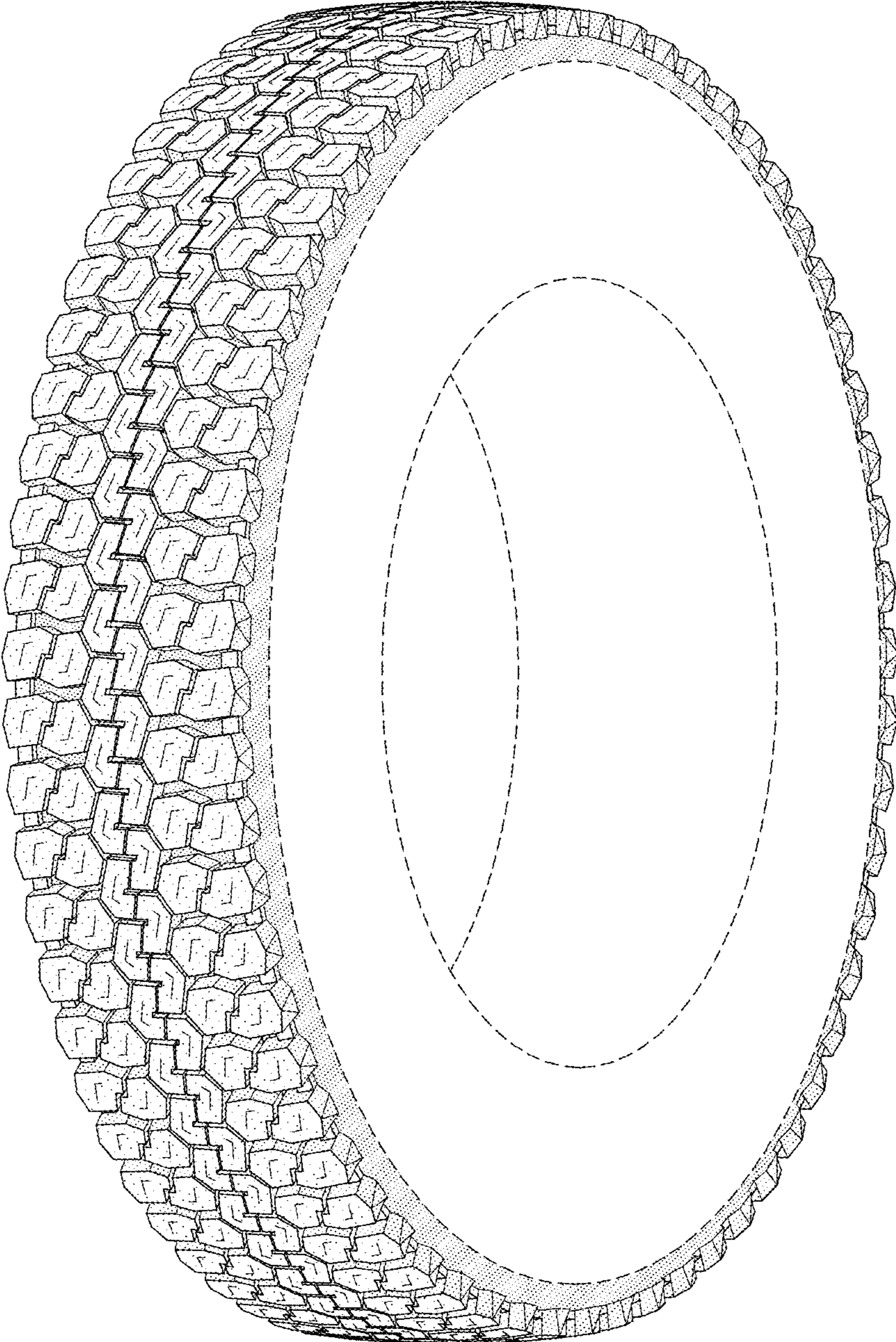

FIG-1

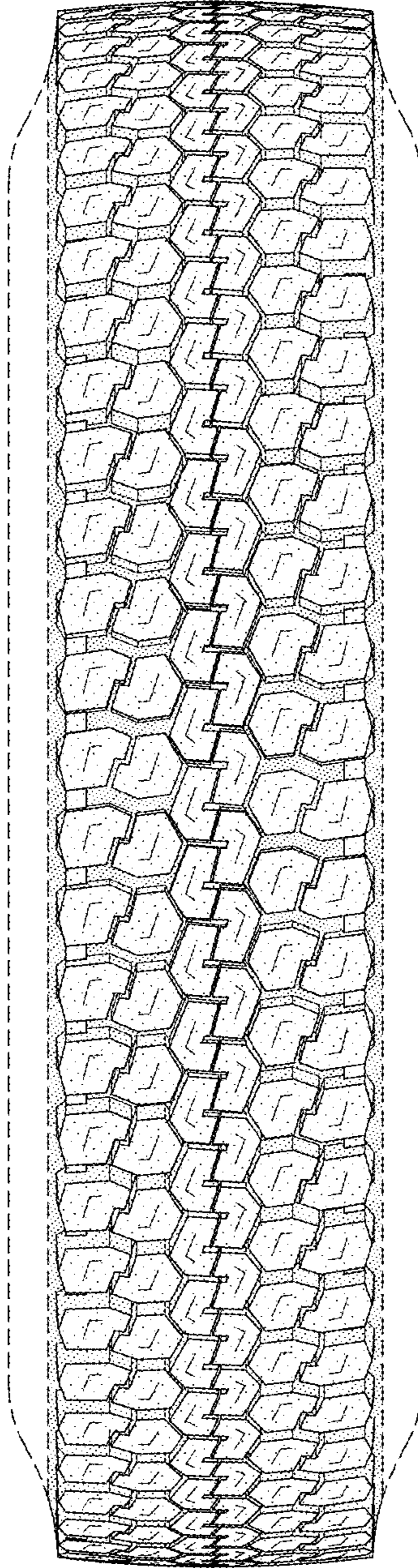

FIG-2

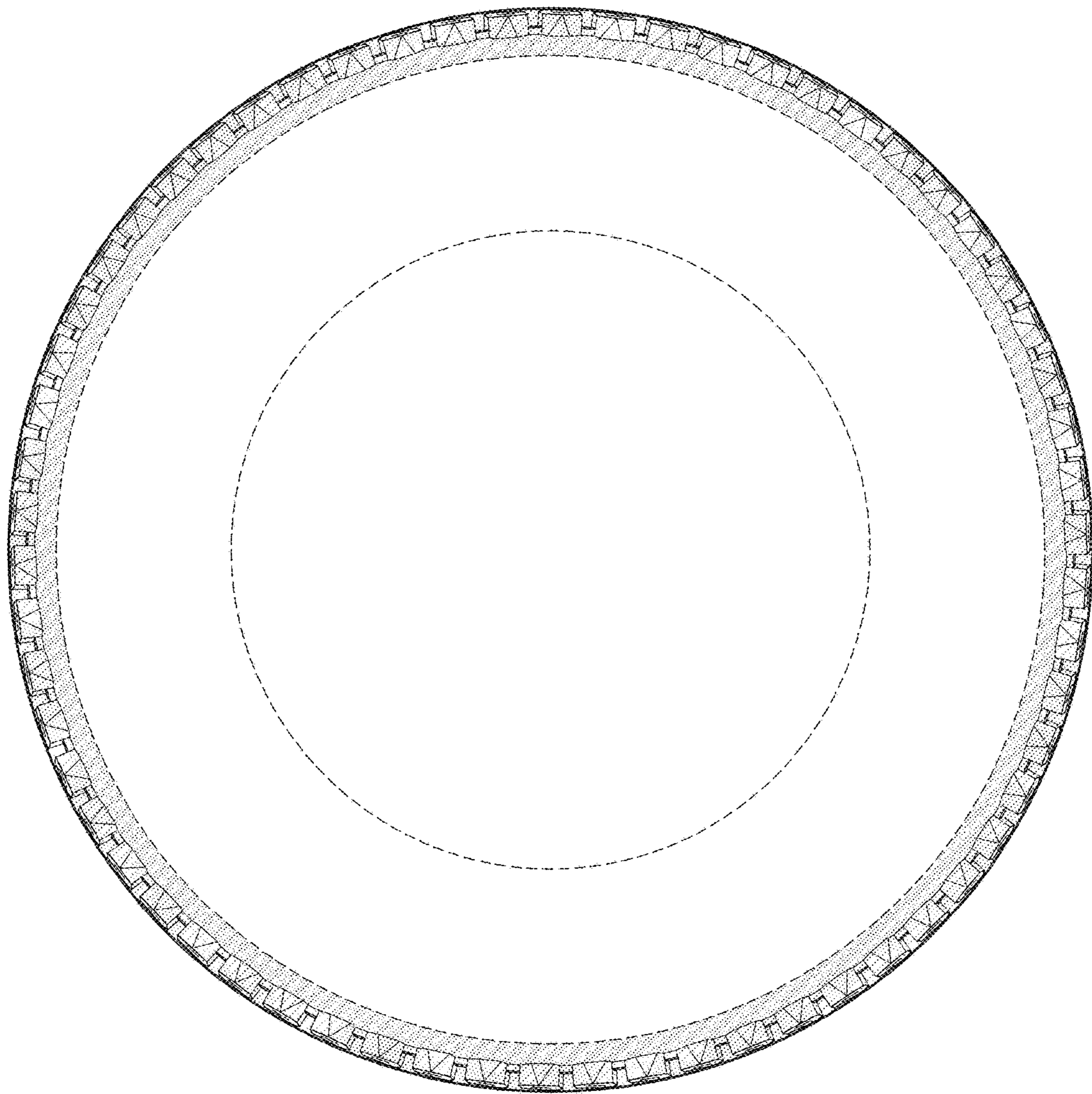

FIG-3

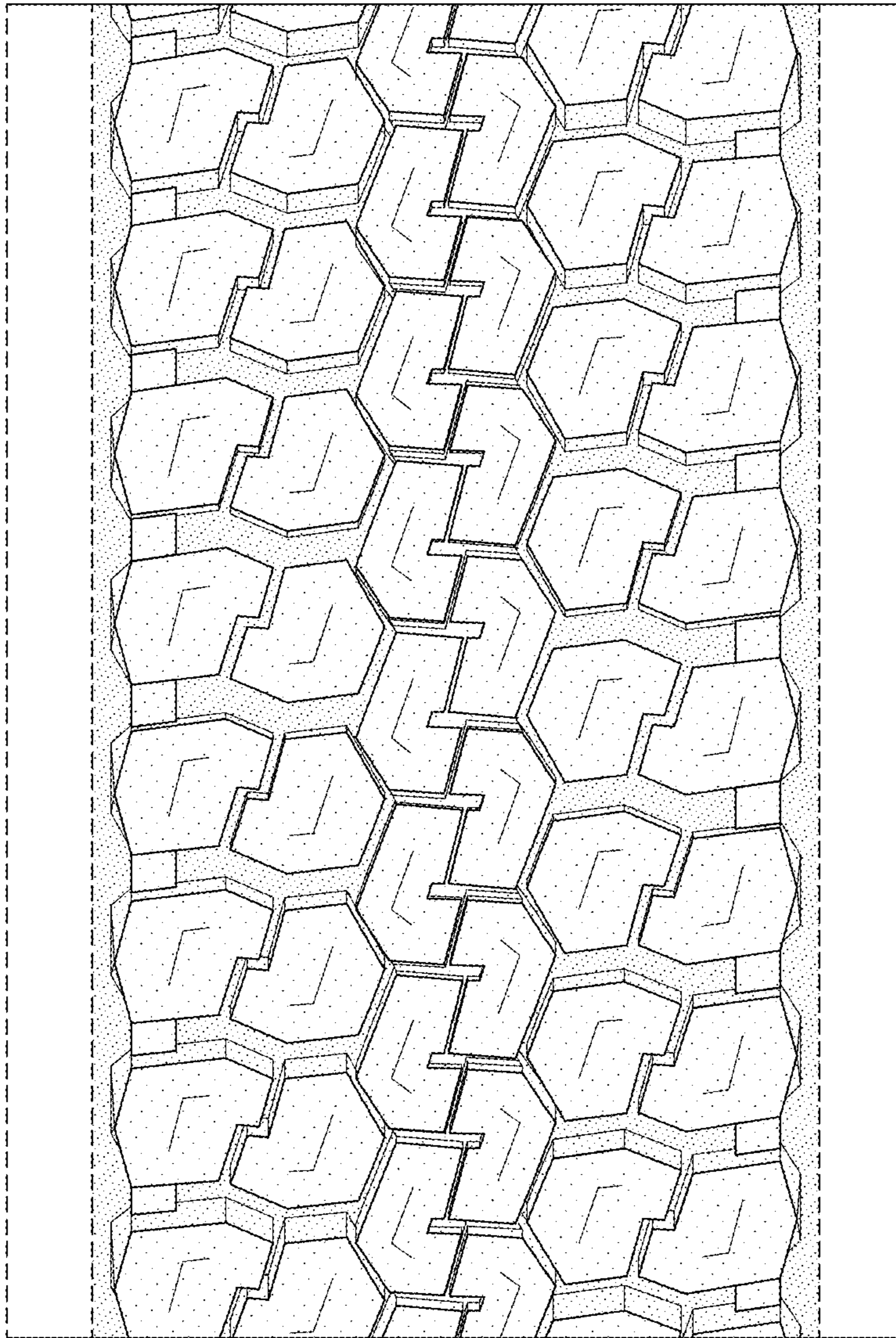

FIG-4

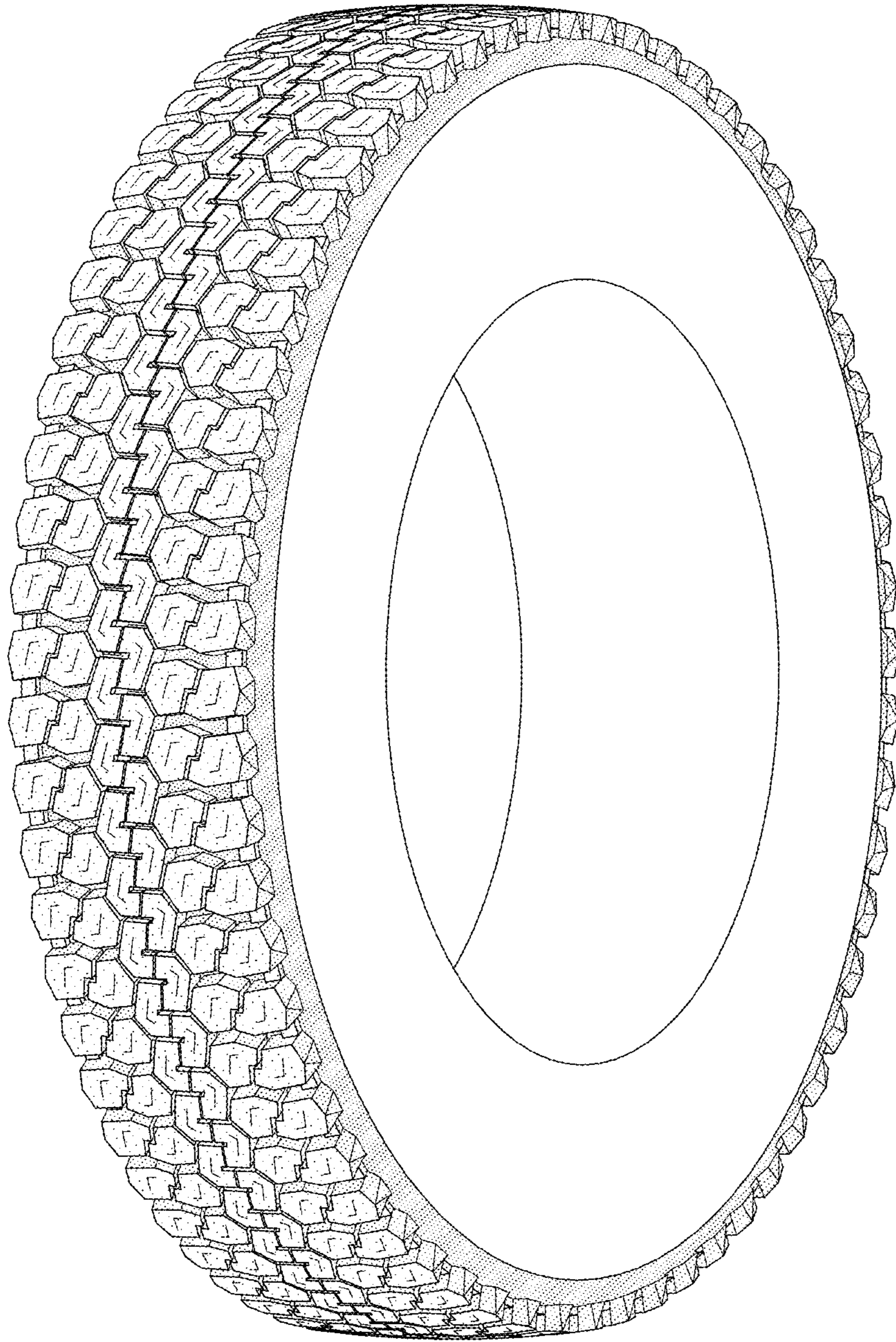

FIG-5

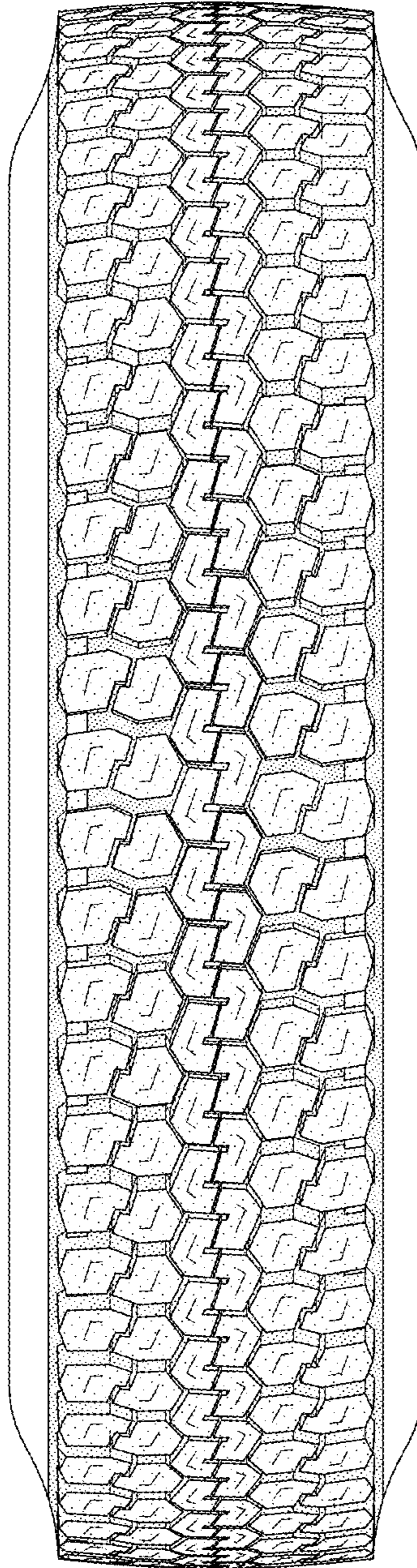

FIG-6