



US00D782960S

(12) **United States Design Patent** (10) **Patent No.:** **US D782,960 S**
Tikka et al. (45) **Date of Patent:** **** Apr. 4, 2017**

(54) **TYRE**

(71) Applicants: **Jorma Tikka**, Tampere (FI); **Niko Nummi**, Tampere (FI); **Slava Bukarev**, Tampere (FI)

(72) Inventors: **Jorma Tikka**, Tampere (FI); **Niko Nummi**, Tampere (FI); **Slava Bukarev**, Tampere (FI)

(73) Assignee: **NOKIAN TYRES PLC**, Nokia (FI)

(**) Term: **15 Years**

(21) Appl. No.: **29/557,846**

(22) Filed: **Mar. 12, 2016**

(30) **Foreign Application Priority Data**

Oct. 2, 2015 (EP) 002807255

(51) **LOC (10) Cl.** **12-15**

(52) **U.S. Cl.**
USPC **D12/531**

(58) **Field of Classification Search**
USPC 152/5, 151, 152.1, 167, 208, 152/209.1-209.28, 246, 450, 526, 527, 152/532, 535, 538, 541; D12/145, D12/500-605, 900-901; D21/425-435, D21/495
CPC B60C 11/00; B60C 2011/0337; B60C 2011/0339; B60C 2011/0386; B60C 3/00; B60C 3/08; B60C 1/00; B60C 13/00; B60C 2200/00; B60C 2200/02; B60C 2200/04; B60C 2200/06; B60C 2200/065; B60C 2200/08; B60C 2200/10; B60C 2200/12; B60C 2200/14; B60C 7/00; B60C 7/02; B60C 7/04; B60C 7/06; B60C 7/08; B60C 5/00

See application file for complete search history.

(56) **References Cited**

U.S. PATENT DOCUMENTS

D444,425 S *	7/2001	Maxwell	D12/532
D490,769 S *	6/2004	Diensthuber	D12/531
D566,037 S *	4/2008	Raatikainen	D12/521
D593,932 S *	6/2009	Wildenhain	D12/531
D606,001 S *	12/2009	Fugier	D12/514
D644,594 S *	9/2011	Seng	D12/531
D644,983 S *	9/2011	Seng	D12/531

(Continued)

Primary Examiner — Manpreet Matharu

Assistant Examiner — Keith Wilson

(74) *Attorney, Agent, or Firm* — Klauber & Jackson LLC

(57) **CLAIM**

The ornamental design for a tyre, as shown and described.

DESCRIPTION

FIG. 1 is a front, left side perspective view of a tyre showing our new design;

FIG. 2 is a front elevation view thereof;

FIG. 3 is a left side view thereof, the right side view being the mirror image thereof;

FIG. 4 is a partial front elevational view taken from FIG. 2 and shown in an enlarged scale;

FIG. 5 is an enlarged fragmentary front view showing a central circumferential tread band;

FIG. 6 is an enlarged fragmentary front view showing a right lateral edge cleat with adjacent cleat elements disposed laterally inboard;

FIG. 7 is an enlarged fragmentary front view showing an individual cleat located on the left lateral edge of the tread; and,

FIG. 8 is an enlarged fragmentary front view showing a channel that is disposed between radially adjacent cleats located on the left lateral edge of the tread.

1 Claim, 6 Drawing Sheets

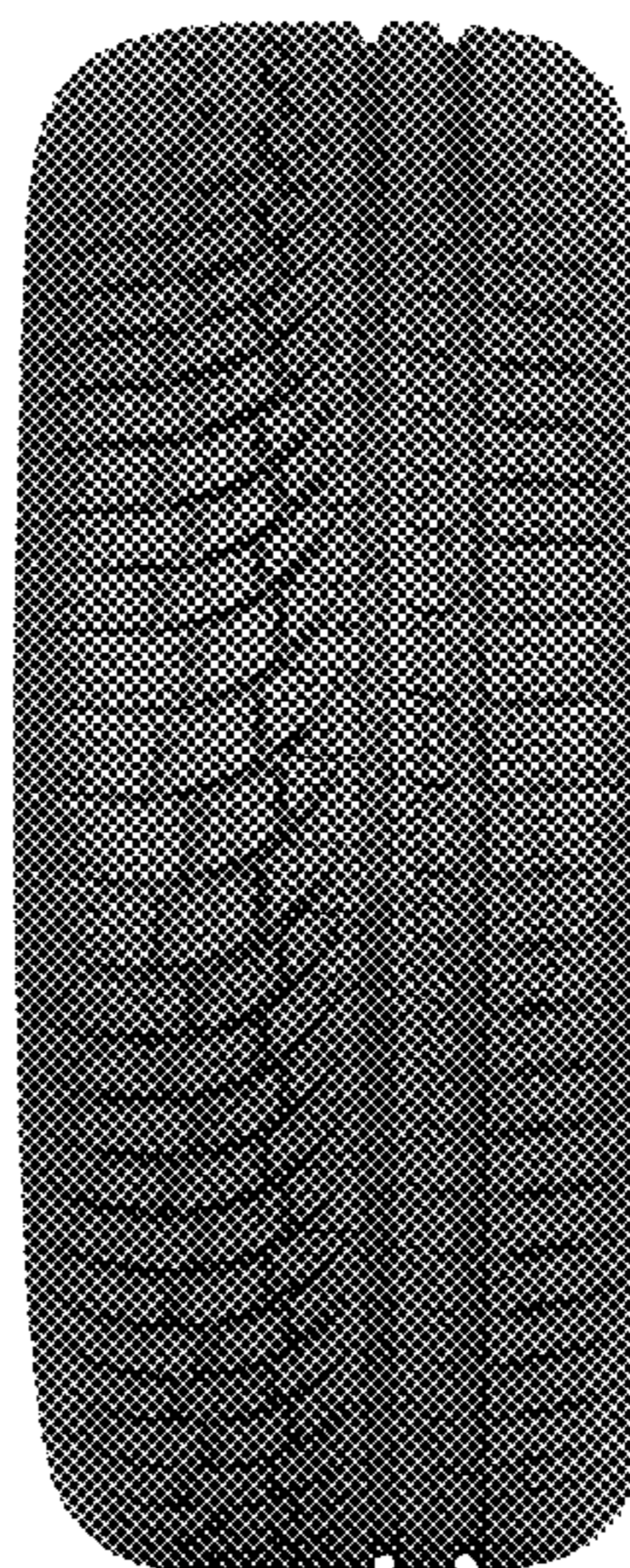

(56)

References Cited

U.S. PATENT DOCUMENTS

D667,777 S * 9/2012 Jamot D12/531
D741,784 S * 10/2015 Son D12/531
D756,893 S * 5/2016 Son D12/531
2015/0352902 A1 * 12/2015 Takei B60C 11/0306
152/209.25

* cited by examiner

FIG. 1



FIG. 2



FIG. 3



FIG. 4



FIG. 5



FIG. 6

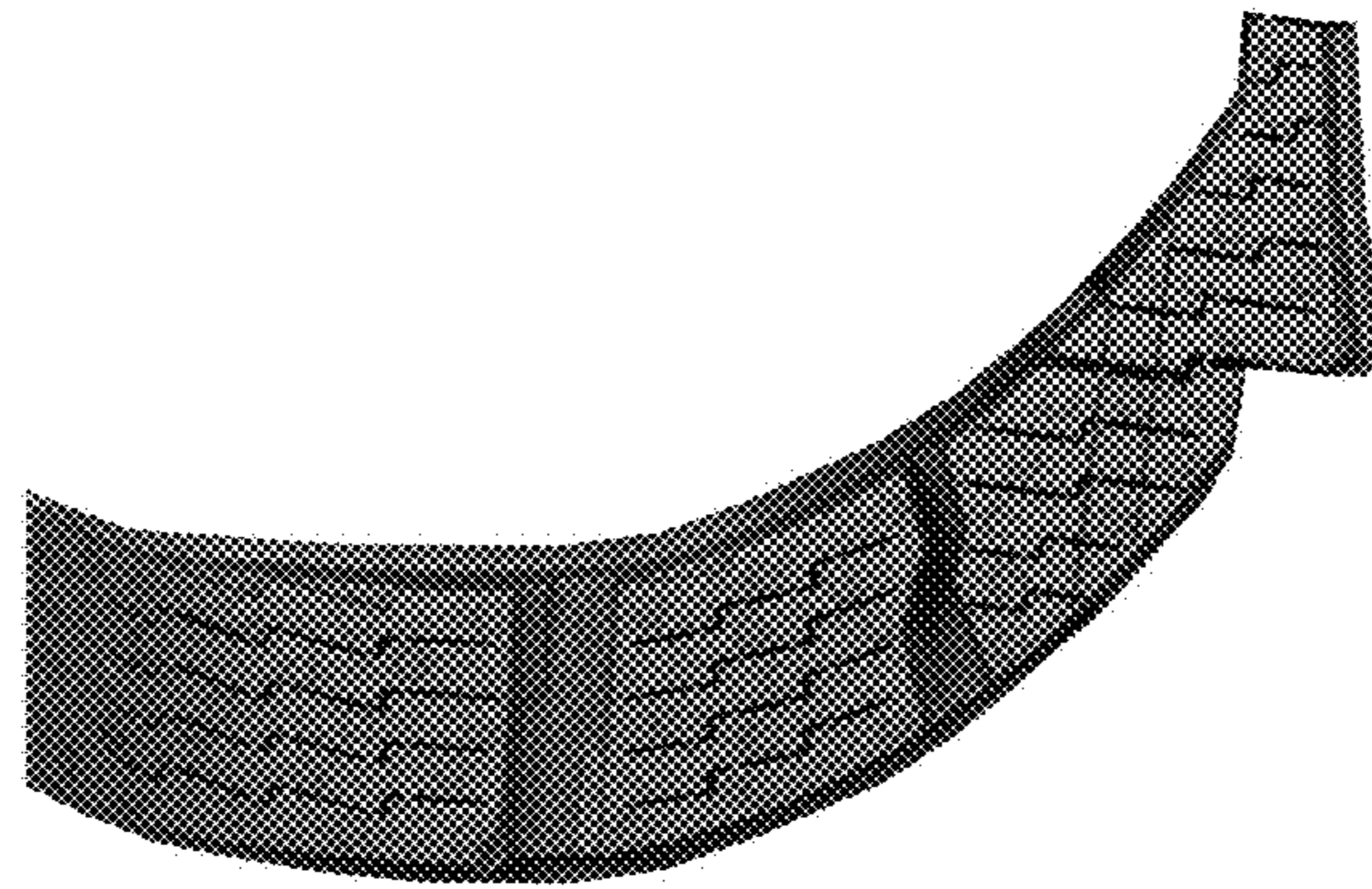

FIG. 7

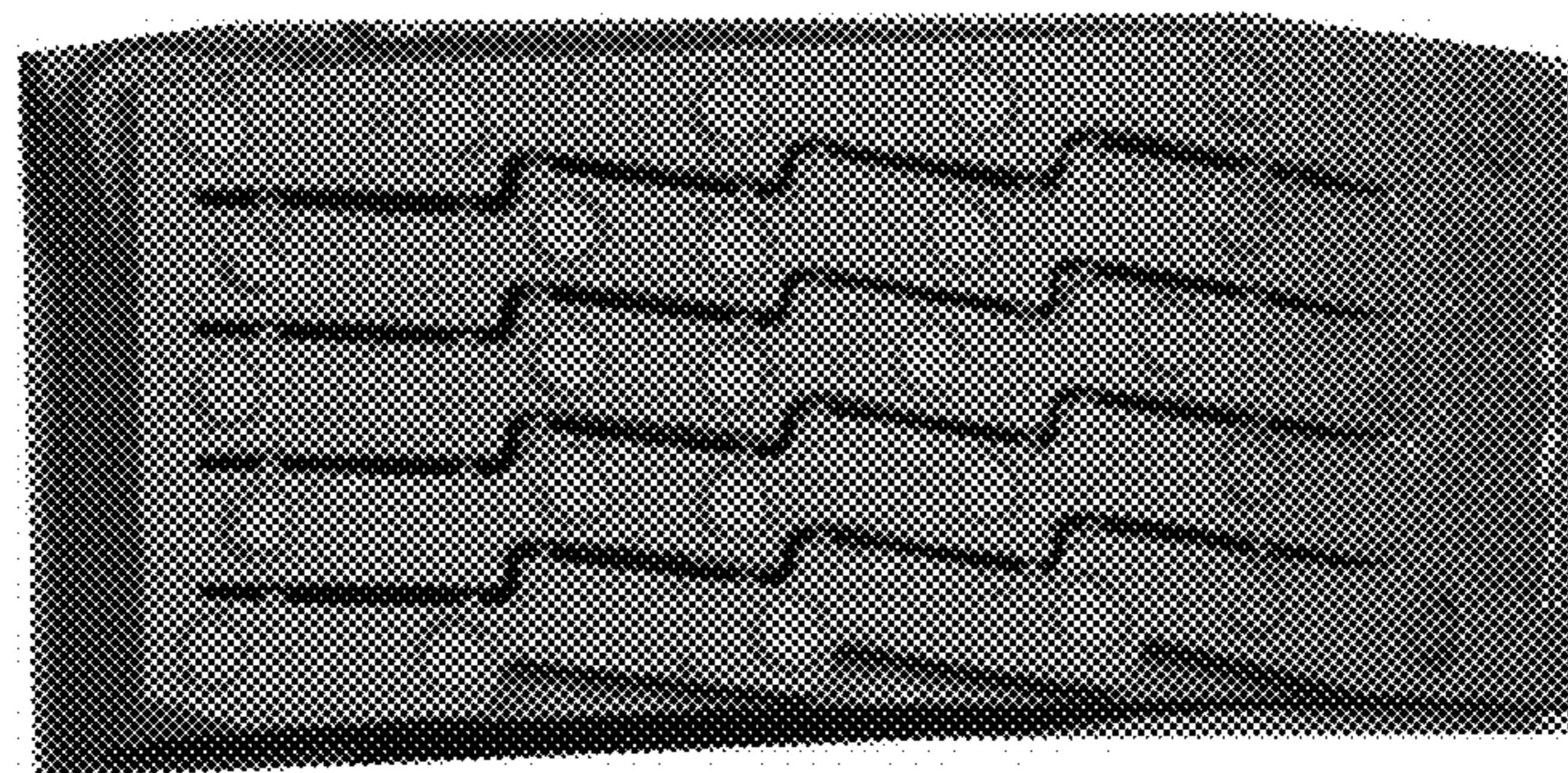

FIG. 8

