



US00D782836S

(12) **United States Design Patent**  
**Roland**

(10) **Patent No.:** **US D782,836 S**

(45) **Date of Patent:** **\*\* Apr. 4, 2017**

(54) **CHAIR**

(71) Applicant: **U:THENTIC PTY LTD**, Bulimba (AU)

(72) Inventor: **Mark Roland**, Bulimba (AU)

(73) Assignee: **U:THENTIC PTY LTD**, Queensland (AU)

(\*\*) Term: **14 Years**

(21) Appl. No.: **29/516,852**

(22) Filed: **Feb. 6, 2015**

(30) **Foreign Application Priority Data**

Aug. 7, 2014 (AU) ..... 201413848

(51) **LOC (10) Cl.** ..... **06-01**

(52) **U.S. Cl.**  
USPC ..... **D6/333**

(58) **Field of Classification Search**

USPC ..... D6/334-335, 373, 375, 336, 338, 349,  
D6/355, 381, 348, 371, 716, 716.1, 716.4;  
297/118, 119, 135, 144, 232, 445.1,  
297/448.1, 452.18; 5/12.1, 12.2  
CPC .... A47C 1/00; A47C 1/02; A47C 1/12; A47C  
3/00; A47C 3/02; A47C 3/029; A47C  
11/00; A47C 17/00; A47C 17/02; A47C  
5/00; A47C 5/04

See application file for complete search history.

(56) **References Cited**

**U.S. PATENT DOCUMENTS**

D198,312 S \* 6/1964 Gale ..... D6/348  
D315,643 S \* 3/1991 Guy ..... D6/334

D326,958 S \* 6/1992 Royle ..... D6/348  
D588,368 S \* 3/2009 McCoy ..... D6/344  
D617,106 S \* 6/2010 Giovanetti ..... D6/361  
D693,584 S \* 11/2013 Kanthasamy ..... D6/334  
D694,035 S \* 11/2013 Cramer ..... D6/374  
D716,567 S \* 11/2014 George, II ..... D6/334  
D740,575 S \* 10/2015 Scott ..... D6/334  
D741,613 S \* 10/2015 George, II ..... D6/371  
D754,448 S \* 4/2016 Akkad ..... D6/335  
D756,674 S \* 5/2016 George, II ..... D6/348

\* cited by examiner

*Primary Examiner* — Abraham Bahta

(74) *Attorney, Agent, or Firm* — Calfee, Halter & Griswold LLP

(57) **CLAIM**

I claim the ornamental design for a chair, as shown and described.

**DESCRIPTION**

FIG. 1 is a front view of the chair showing my new design; FIG. 2 is a left side view, the right side view being a mirror image thereof; FIG. 3 is an bottom view thereof; FIG. 4 is a rear, left and top perspective view thereof; and, FIG. 5 is a rear, left and bottom perspective view thereof. The broken lines showing portions of the chair are included for the purpose of illustrating surface treatment and form no part of the claimed design.

**1 Claim, 5 Drawing Sheets**

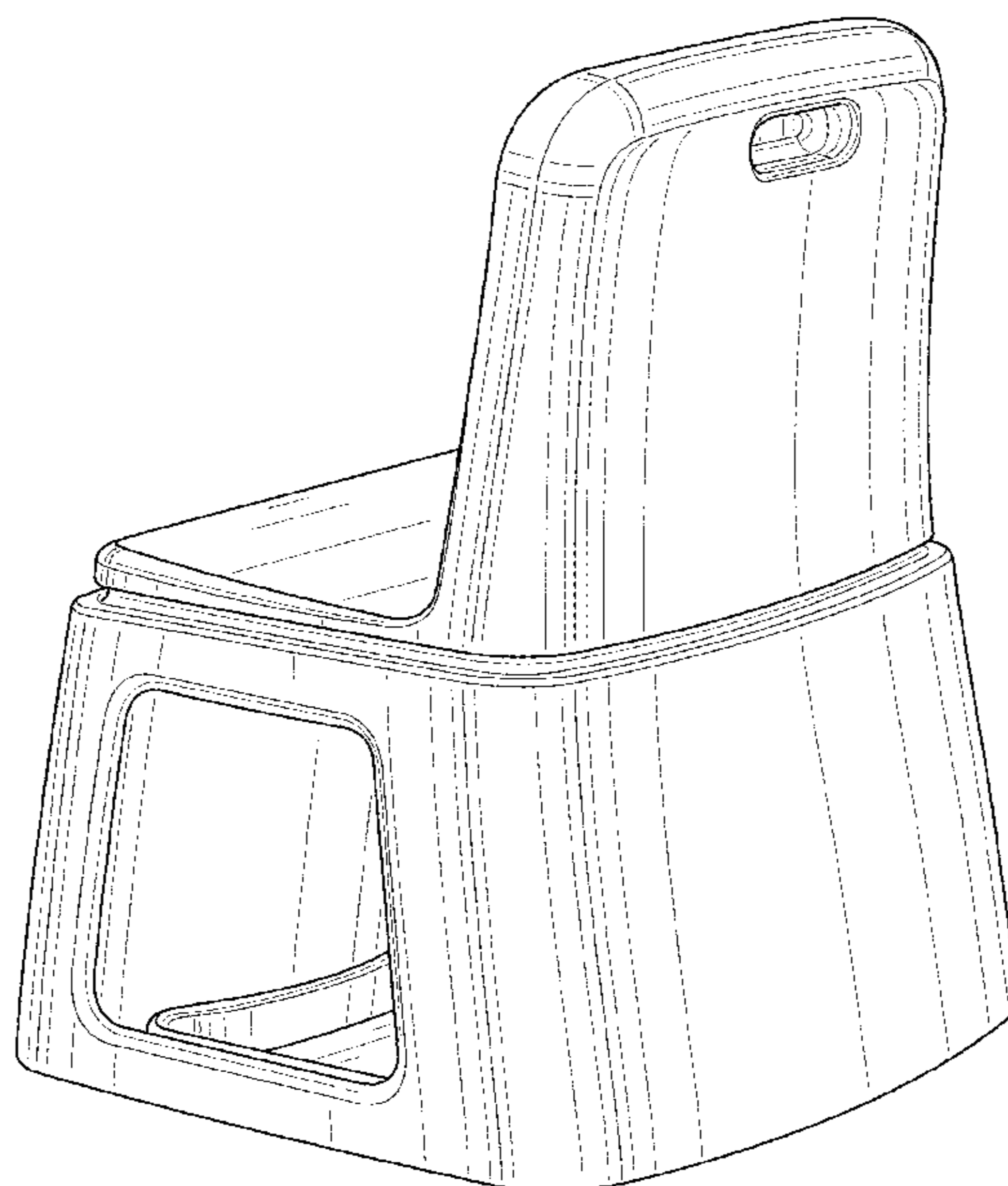

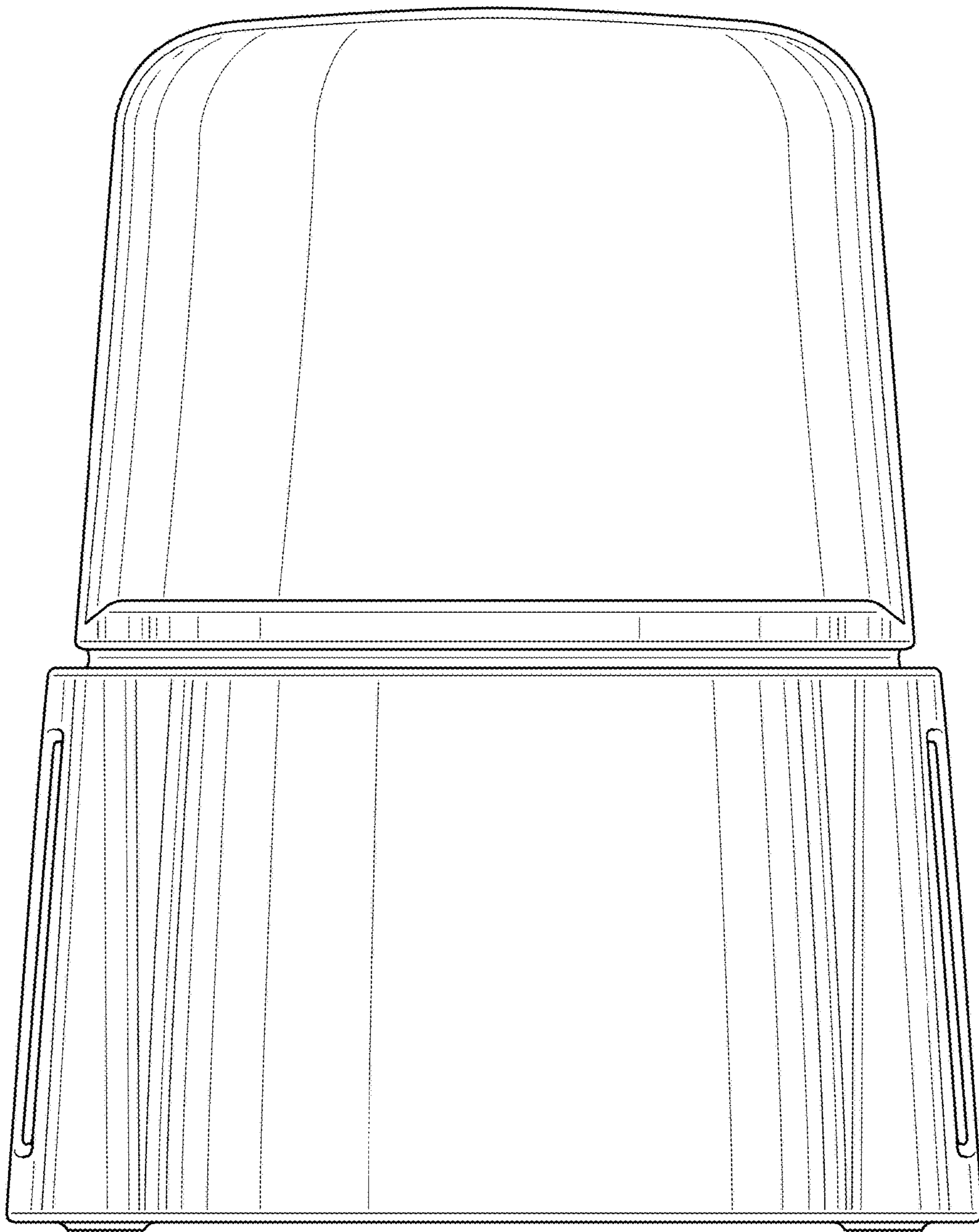

FIG. 1

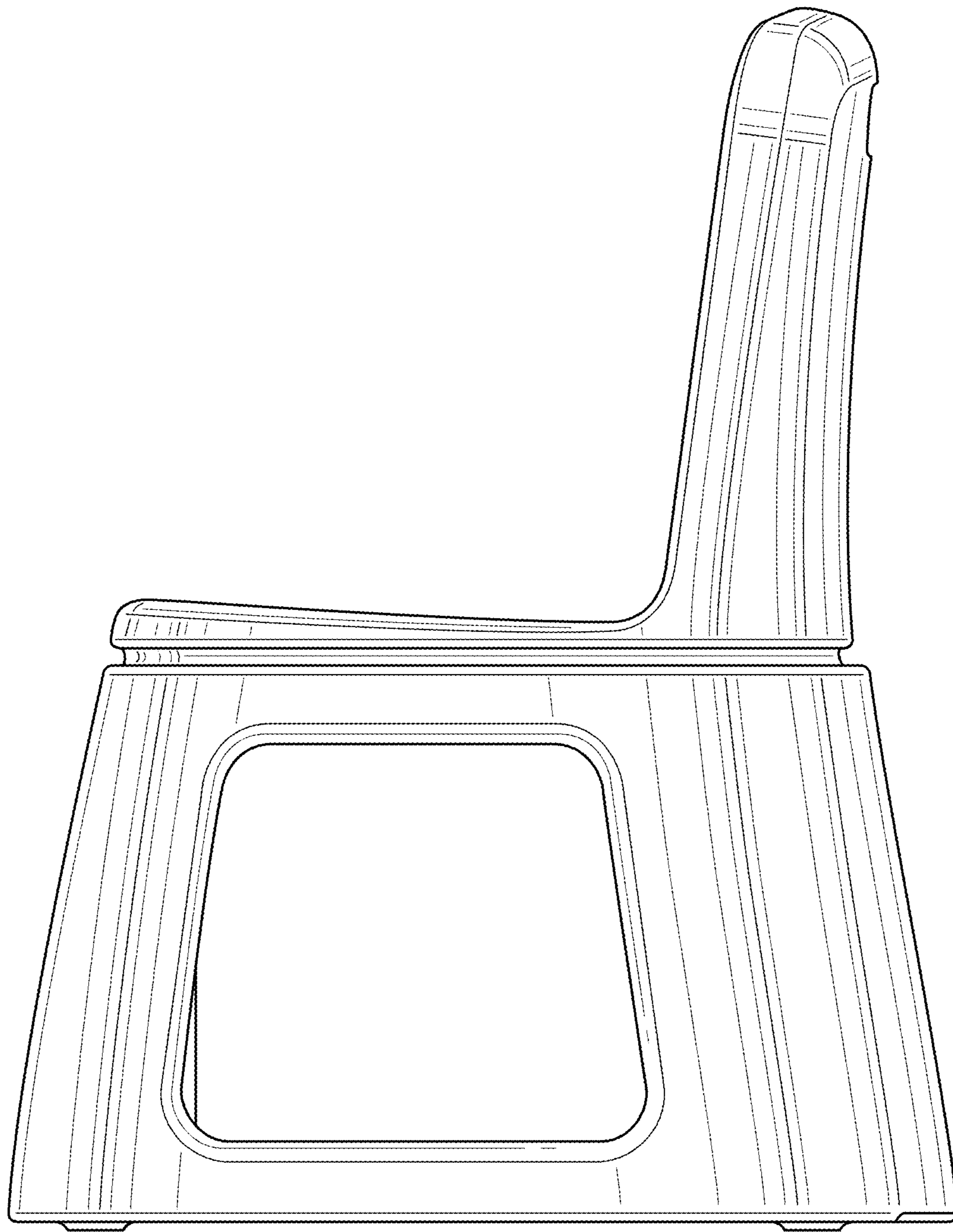

FIG. 2

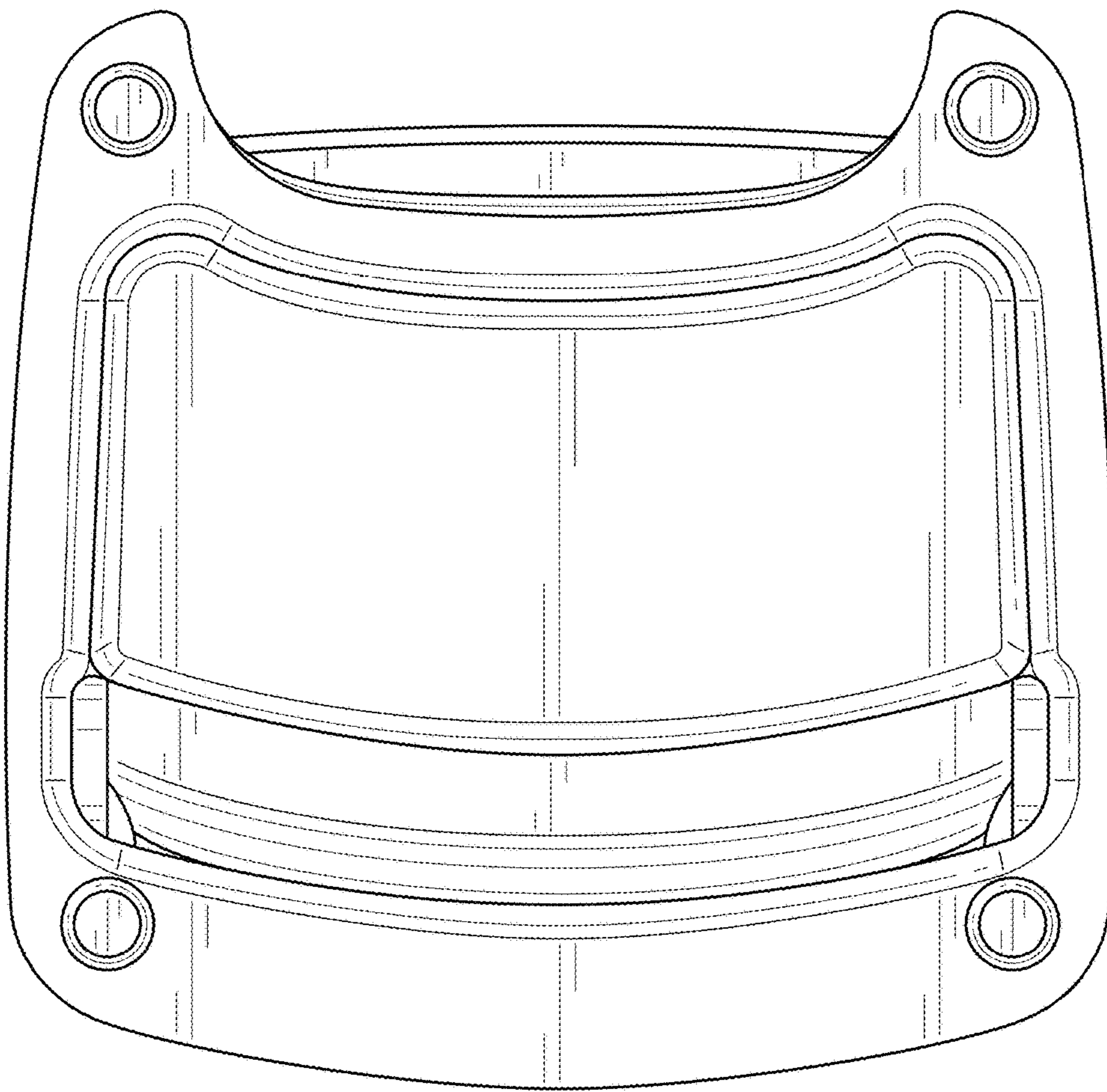

FIG. 3

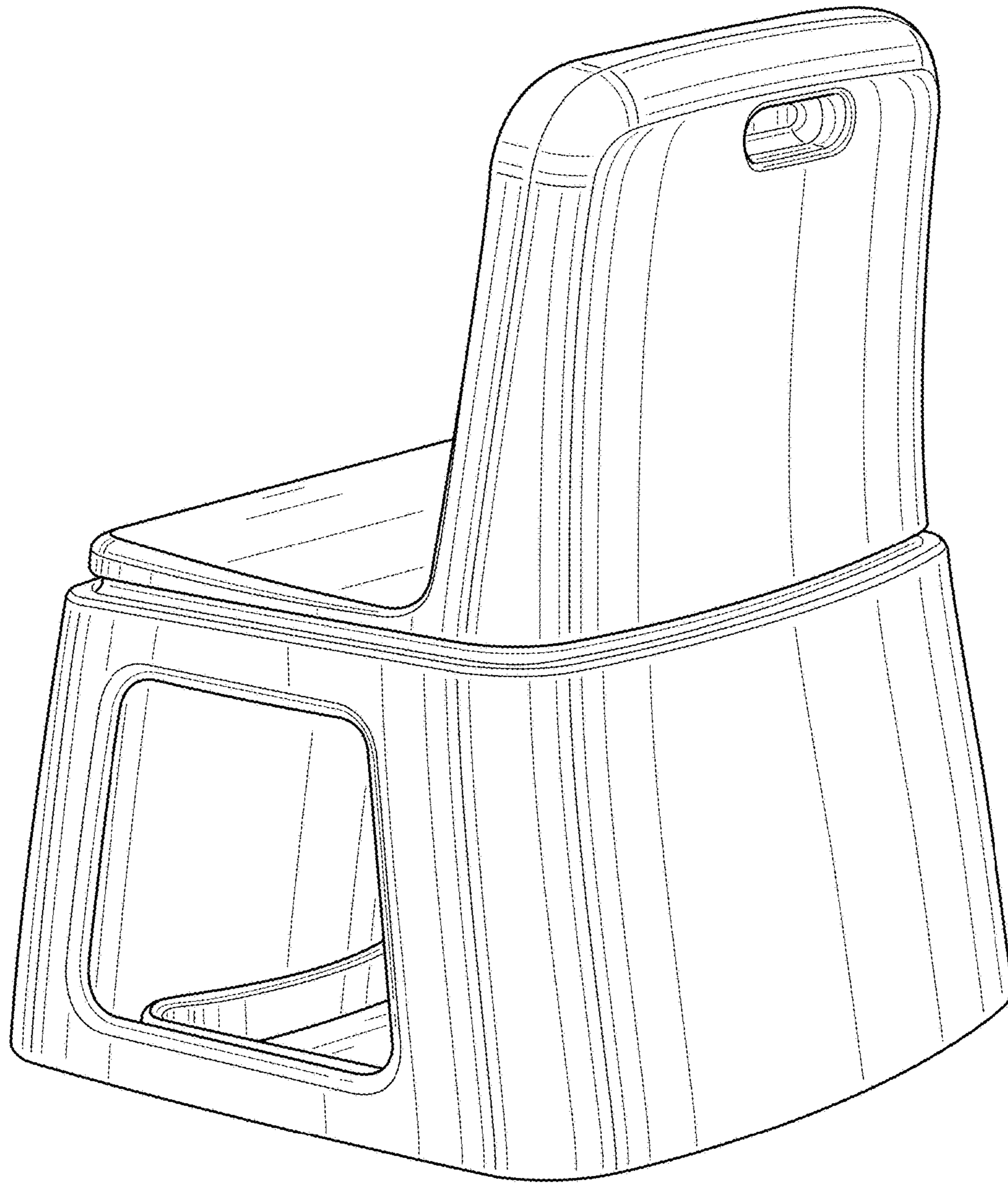

FIG. 4

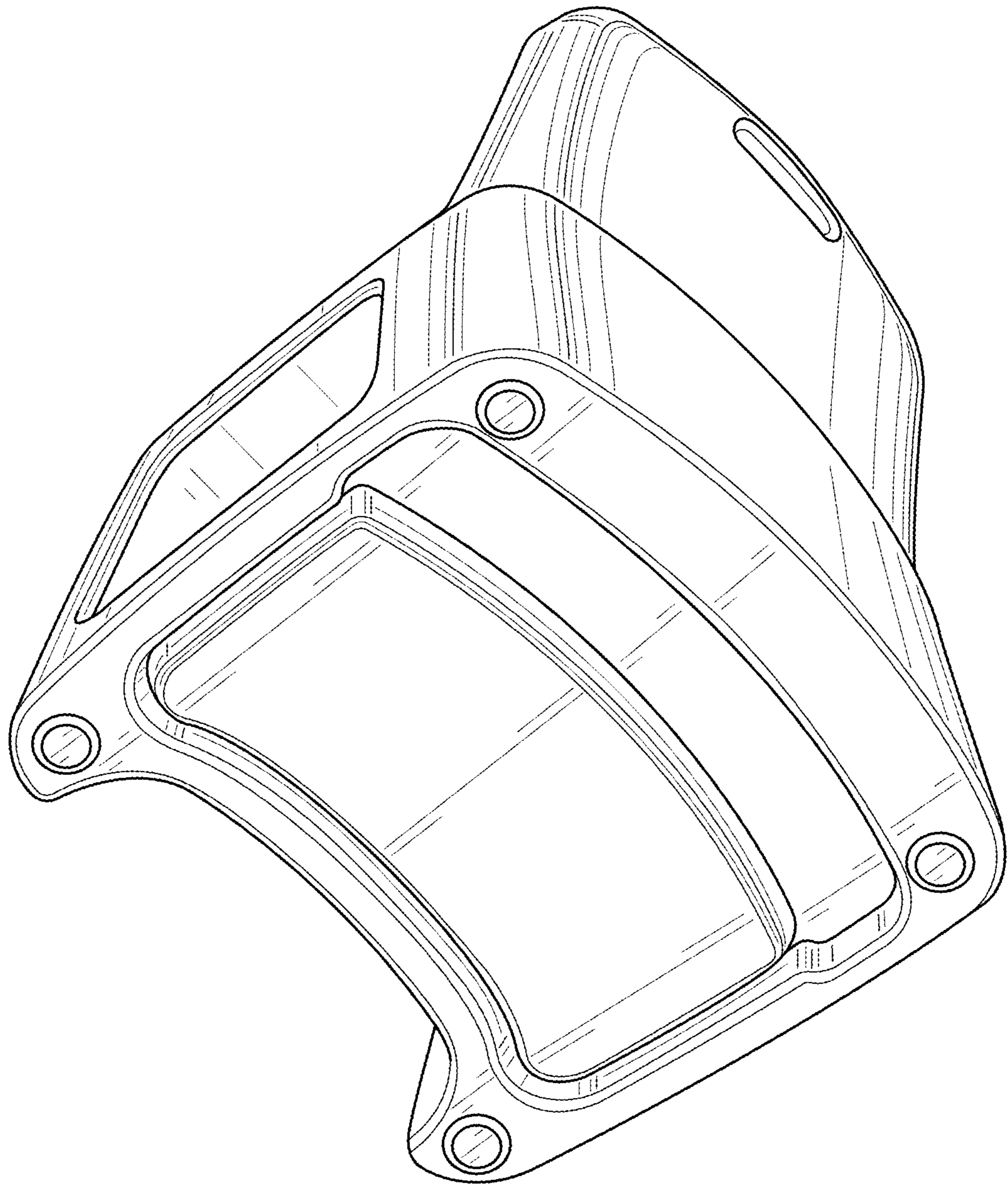

FIG. 5