



US00D782798S

(12) **United States Design Patent**
Cin et al.

(10) **Patent No.:** **US D782,798 S**

(45) **Date of Patent:** **** Apr. 4, 2017**

(54) **SHOE OUTSOLE**

(71) Applicant: **NIKE, Inc.**, Beaverton, OR (US)

(72) Inventors: **David Jonathan Cin**, Portland, OR (US); **Kohei Kanata**, Portland, OR (US)

(73) Assignee: **NIKE, Inc.**, Beaverton, OR (US)

(**) Term: **15 Years**

(21) Appl. No.: **29/536,319**

(22) Filed: **Aug. 14, 2015**

(51) **LOC (10) Cl.** **02-04**

(52) **U.S. Cl.**
USPC **D2/957**; D2/951

(58) **Field of Classification Search**
USPC D2/902, 906, 908, 916, 918, 925, D2/946-962, 977; 36/3 B, 22 R, 24.5, 36/25 R, 28, 32 R, 34 R, 59 C, 67 A, 103
CPC A43B 13/00; A43B 13/02; A43B 13/023; A43B 13/026; A43B 13/04; A43B 13/08; A43B 13/10; A43B 13/12; A43B 13/14; A43B 13/141; A43B 13/143; A43B 13/16; A43B 13/18; A43B 13/181; A43B 13/187; A43B 13/189; A43B 13/20; A43B 13/22; A43B 13/223; A43B 13/24; A43B 13/28; A43B 13/30; A43B 13/32; A43B 13/34; A43B 13/36

See application file for complete search history.

(56) **References Cited**

U.S. PATENT DOCUMENTS

4,375,728 A *	3/1983	Dassler	A43B 13/223 36/114
D275,714 S	10/1984	Jacobson		
D290,184 S	6/1987	Boswell		
D322,154 S	12/1991	Trueman		

D339,459 S	9/1993	Yoshikawa et al.
D420,786 S	2/2000	Ramer et al.
D437,989 S	2/2001	Cass
D447,855 S	9/2001	Bramani
D459,061 S	6/2002	Lotti

(Continued)

OTHER PUBLICATIONS

Nike Footwear Catalog, 2001 Fall Men's and Women's Footwear, p. 45, published Nov. 2000, NIKE, Inc., USA.

(Continued)

Primary Examiner — T. Chase Nelson

(74) *Attorney, Agent, or Firm* — Banner & Witcoff, Ltd.

(57) **CLAIM**

The ornamental design for a shoe outsole, as shown and described.

DESCRIPTION

FIG. 1 is a front perspective view of a shoe outsole showing our new design;
FIG. 2 is a bottom view thereof;
FIG. 3 is a rear perspective view thereof;
FIG. 4 is an enlarged view of the claimed region in FIG. 1, shown in isolation;
FIG. 5 is an enlarged view of the claimed region in FIG. 2, shown in isolation; and,
FIG. 6 is an enlarged view of the claimed region in FIG. 3, shown in isolation.

The broken line immediately surrounding the cluster of three-pronged grooves represents an unclaimed boundary of the design. The unshaded region between the three-pronged grooves and within the unclaimed boundary depicts unclaimed subject matter and forms no part of the claimed design. The broken lines showing the remainder of the shoe are for environmental purposes only and form no part of the claimed design.

1 Claim, 6 Drawing Sheets

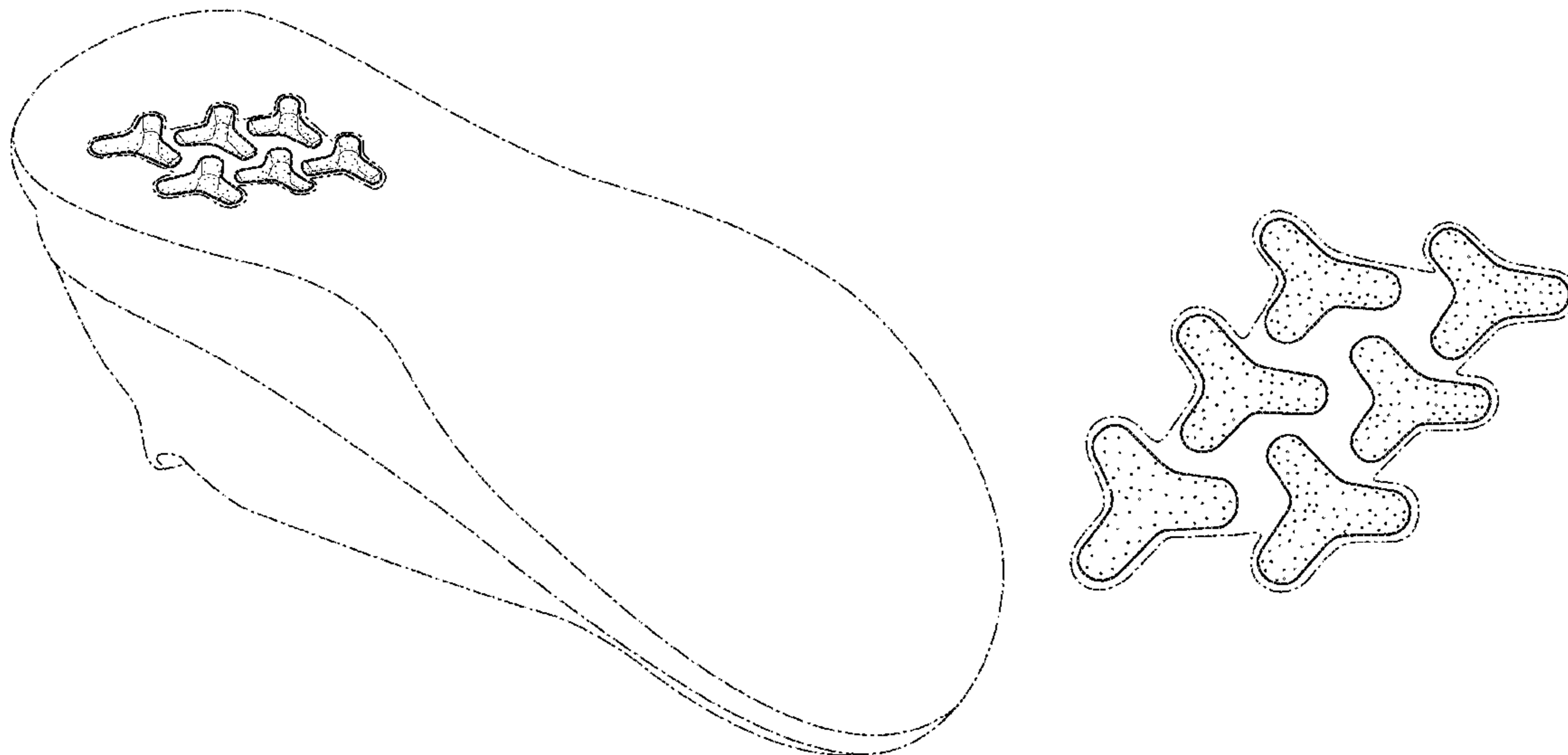

(56)

References Cited

U.S. PATENT DOCUMENTS

D459,067 S 6/2002 Lotti
 D460,249 S 7/2002 Yang
 D477,129 S 7/2003 Ramer
 6,959,505 B2* 11/2005 Poe A43B 1/0009
 36/141
 D541,017 S 4/2007 McClaskie
 D547,037 S 7/2007 Nakano
 D553,333 S 10/2007 Caine
 D561,439 S * 2/2008 Schoenborn D2/953
 D614,382 S 4/2010 Grenet et al.
 D643,191 S 8/2011 McClaskie
 D643,196 S 8/2011 Young
 D644,826 S 9/2011 Portzline
 D653,844 S 2/2012 Smith
 D667,207 S 9/2012 Funck
 D669,256 S 10/2012 Castellon
 D680,723 S * 4/2013 Joseph D2/951
 D686,400 S 7/2013 Portzline et al.
 D686,402 S 7/2013 Portzline
 D686,403 S 7/2013 Denniston
 D686,404 S 7/2013 McCourt
 D694,500 S 12/2013 Hardman
 D702,427 S * 4/2014 Hlavacs D2/951
 D712,128 S 9/2014 Zaedow
 D716,027 S 10/2014 Kirschner
 D717,034 S 11/2014 Bramani
 D721,476 S 1/2015 Harlow et al.
 D721,477 S 1/2015 O'Connor
 D727,004 S * 4/2015 Roundhouse D2/951
 D727,005 S 4/2015 Portzline
 D732,282 S 6/2015 Ringholz

D733,414 S 7/2015 Butler
 D733,416 S 7/2015 Butler
 D734,009 S 7/2015 Butler
 D734,931 S 7/2015 McCourt
 D765,360 S 9/2016 Petrie
 9,474,326 B2* 10/2016 Langvin A43B 5/00
 9,549,590 B2* 1/2017 Cross A43B 13/187
 2015/0075034 A1* 3/2015 Cross A43B 13/22
 36/103
 2015/0181977 A1* 7/2015 Klug A43B 13/26
 36/134
 2015/0189947 A1* 7/2015 Klug A43C 1/04
 36/103
 2015/0237957 A1* 8/2015 Cross A43B 13/14
 36/30 R
 2015/0237958 A1* 8/2015 Cross A43B 13/181
 36/103
 2015/0245683 A1* 9/2015 Cross B32B 27/065
 36/103
 2015/0245685 A1* 9/2015 Cross A43B 13/187
 36/104
 2015/0245686 A1* 9/2015 Cross A43B 13/02
 36/29
 2016/0366976 A1* 12/2016 Cross A43B 13/181
 2016/0374429 A1* 12/2016 Langvin A43B 5/00
 36/25 R

OTHER PUBLICATIONS

Nike Footwear Catalog, 2002 Fall Men's and Women's Footwear,
 p. 21, published Nov. 2001, NIKE, Inc., USA.

* cited by examiner

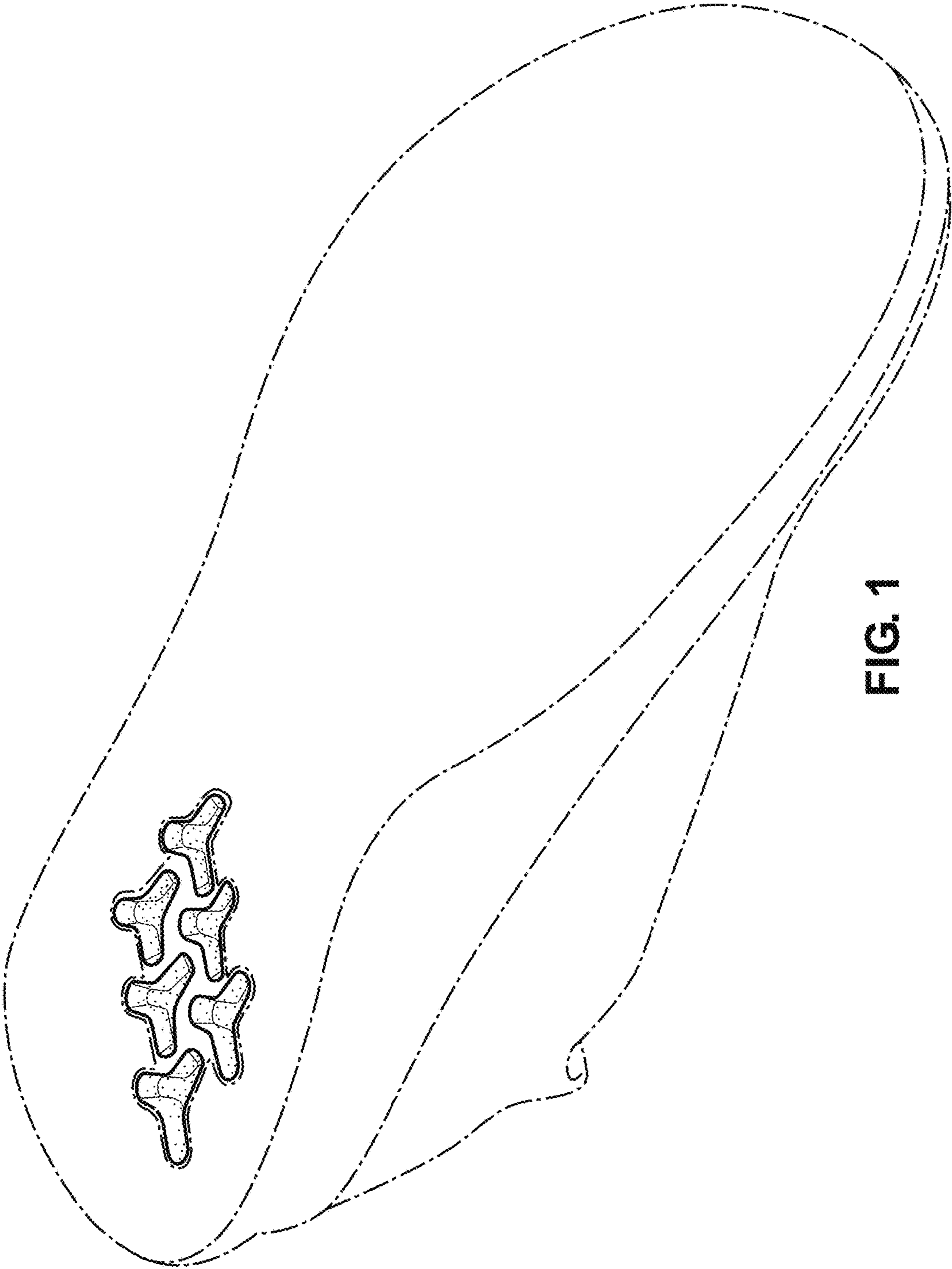

FIG. 1

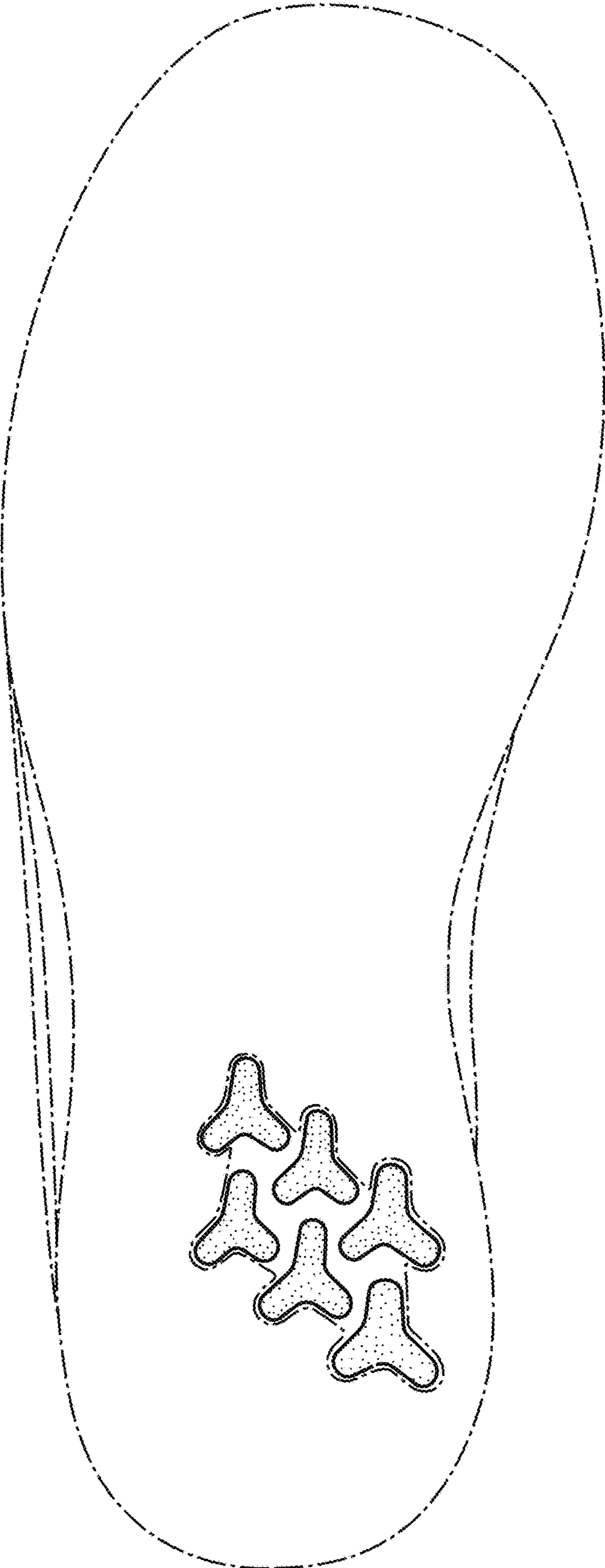

FIG. 2

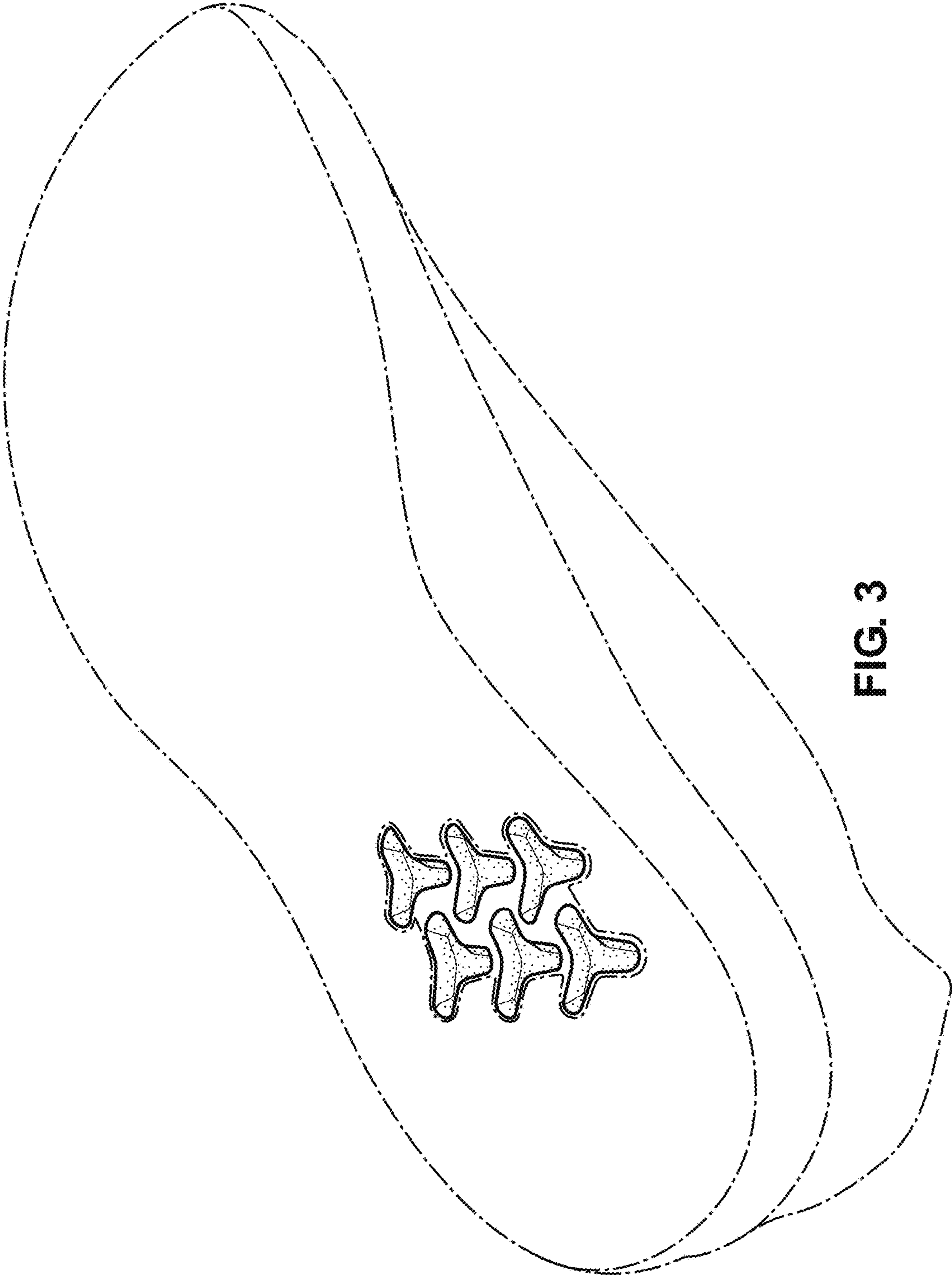

FIG. 3

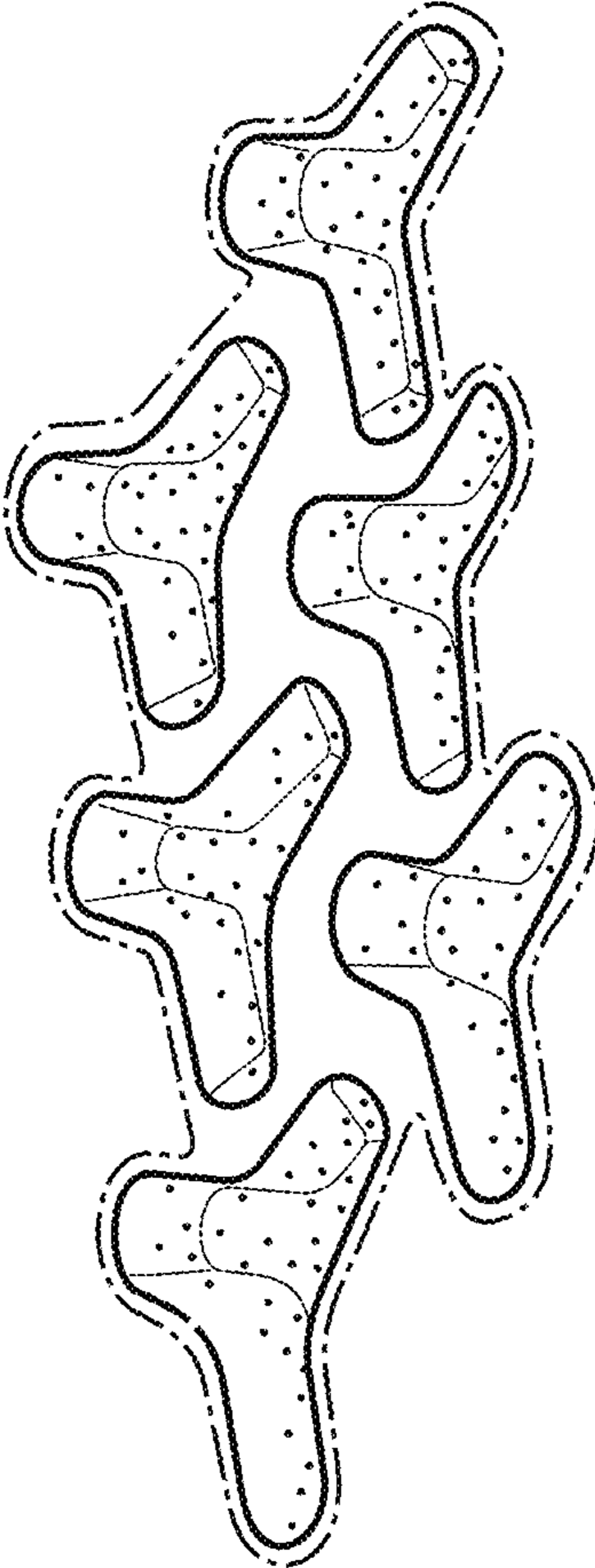

FIG. 4

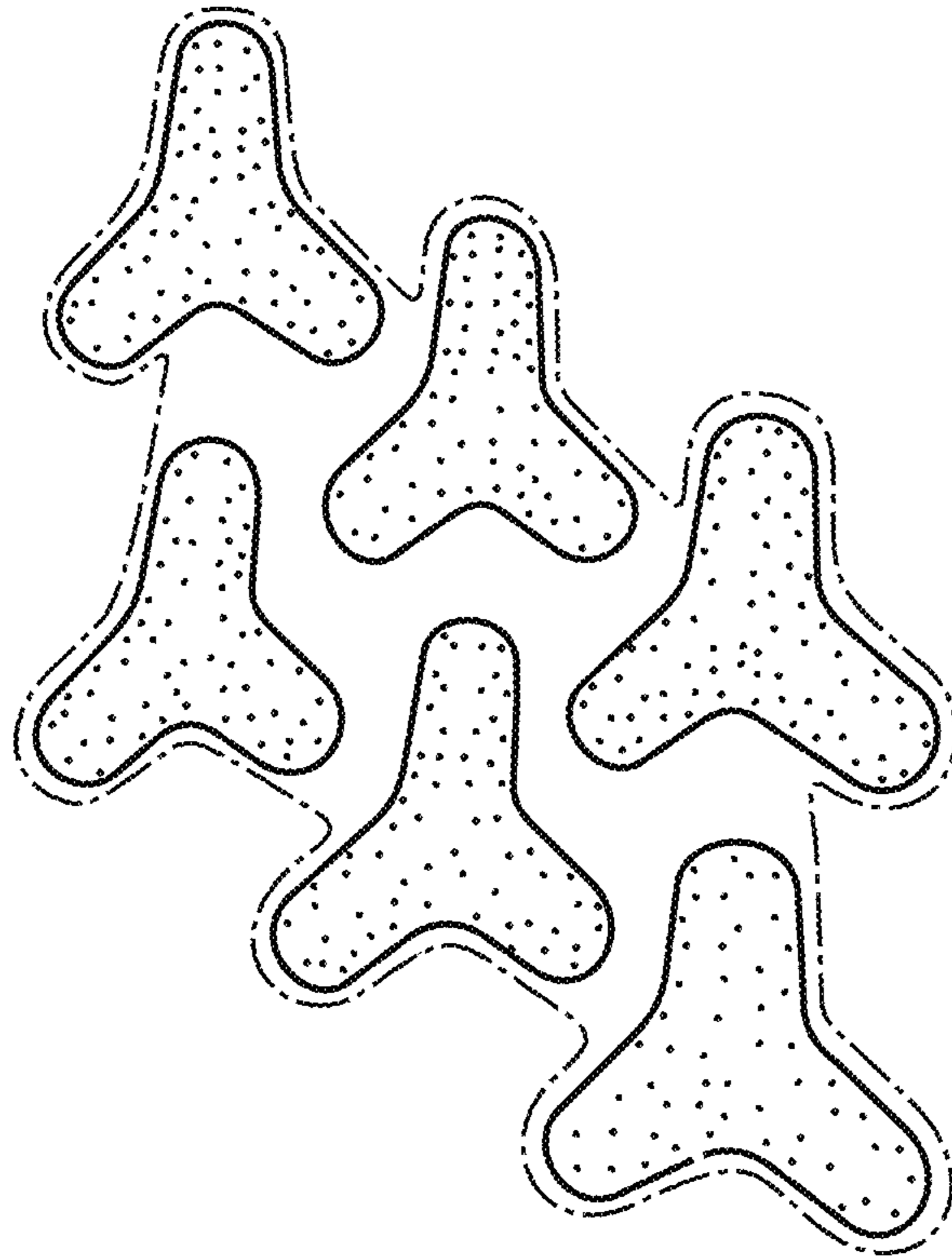

FIG. 5

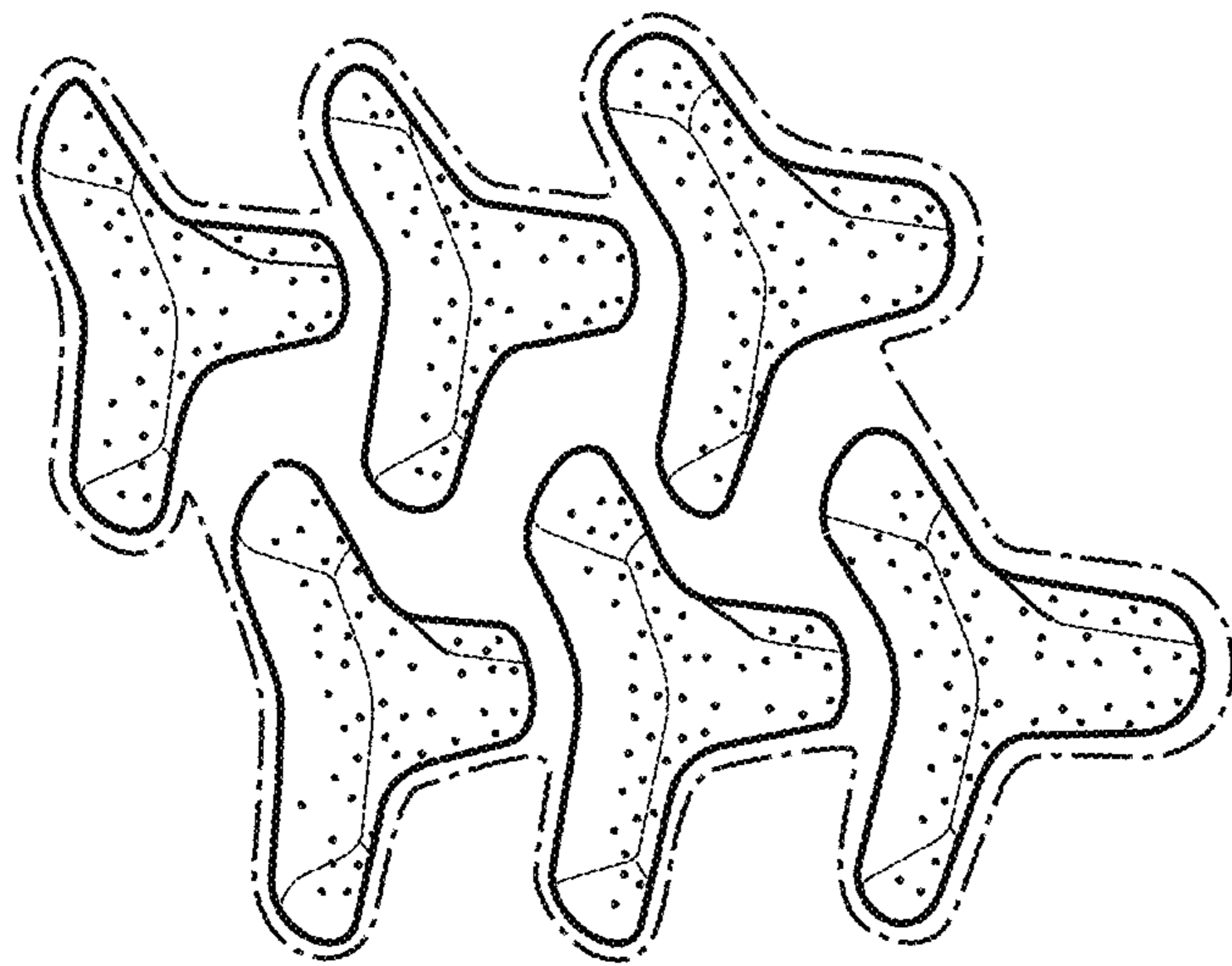

FIG. 6