



US00D782792S

(12) **United States Design Patent** (10) **Patent No.:** **US D782,792 S**  
**Kinley** (45) **Date of Patent:** **\*\* Apr. 4, 2017**

(54) **SHOE OUTSOLE**

(71) Applicant: **Converse Inc.**, Boston, MA (US)

(72) Inventor: **Danny Kinley**, Boston, MA (US)

(73) Assignee: **Converse Inc.**, Boston, MA (US)

(\*\*) Term: **15 Years**

(21) Appl. No.: **29/545,669**

(22) Filed: **Nov. 14, 2015**

(51) **LOC (10) Cl.** ..... **02-04**

(52) **U.S. Cl.**  
USPC ..... **D2/951**

(58) **Field of Classification Search**  
USPC ..... D2/902, 906, 908, 916, 918, 925,  
D2/946-962, 977

CPC ..... A43B 13/00; A43B 13/02; A43B 13/023;  
A43B 13/026; A43B 13/04; A43B 13/08;  
A43B 13/10; A43B 13/12; A43B 13/14;  
A43B 13/141; A43B 13/143; A43B  
13/16; A43B 13/18; A43B 13/181; A43B  
13/187; A43B 13/189; A43B 13/20; A43B  
13/22; A43B 13/223; A43B 13/24; A43B  
13/28; A43B 13/30; A43B 13/32; A43B  
13/34; A43B 13/36

See application file for complete search history.

(56) **References Cited**

**U.S. PATENT DOCUMENTS**

D229,252 S	*	11/1973	Edmonds	.....	D2/957
D255,172 S	*	6/1980	Finn	.....	D2/959
D416,379 S	*	11/1999	Cintron	.....	D2/957
D472,699 S	*	4/2003	Schroeder	.....	D2/951
D595,938 S	*	7/2009	Fuchs	.....	D2/907
D613,480 S	*	4/2010	Lamont	.....	D2/902
D711,085 S	*	8/2014	da Costa Pereira Machado	.....	D2/951

**OTHER PUBLICATIONS**

Lacoste Amphill TBC SPM, posted at purchase.com, release Jan. 2013, [online], acquired on Aug. 15, 2016. Available from Internet, <URL: <http://purchase.com/en/1110/lacoste-amphill-tbc-spm-black.html>>.\*

Lacoste Women's Renart Sneaker, posted at sheepish.com.au, earliest date available Apr. 14, 2013, [online], acquired on Aug. 15, 2016. Available from Internet, <URL: [http://www.sheepish.com.au/product\\_info.php/lacoste-womens-renart-sneaker-p-174](http://www.sheepish.com.au/product_info.php/lacoste-womens-renart-sneaker-p-174)>.\*

\* cited by examiner

*Primary Examiner* — Cathron Brooks

*Assistant Examiner* — Aula Soroush

(74) *Attorney, Agent, or Firm* — Banner & Witcoff, Ltd.

(57) **CLAIM**

The ornamental design for a shoe outsole, as shown and described.

**DESCRIPTION**

FIG. 1 is a front perspective view of a shoe outsole showing my new design;

FIG. 2 is a bottom view thereof;

FIG. 3 is a rear perspective view thereof; and,

FIG. 4 is an enlarged view of FIG. 2, with unclaimed subject matter omitted.

The photographic area is claimed. The broken lines immediately adjacent to the photographic area represent unclaimed boundaries of the design. The area within the claimed photographic area that is demarcated by broken lines forms no part of the claimed design. The broken lines showing the remainder of the shoe are for environmental purposes only and form no part of the claimed design.

**1 Claim, 4 Drawing Sheets**

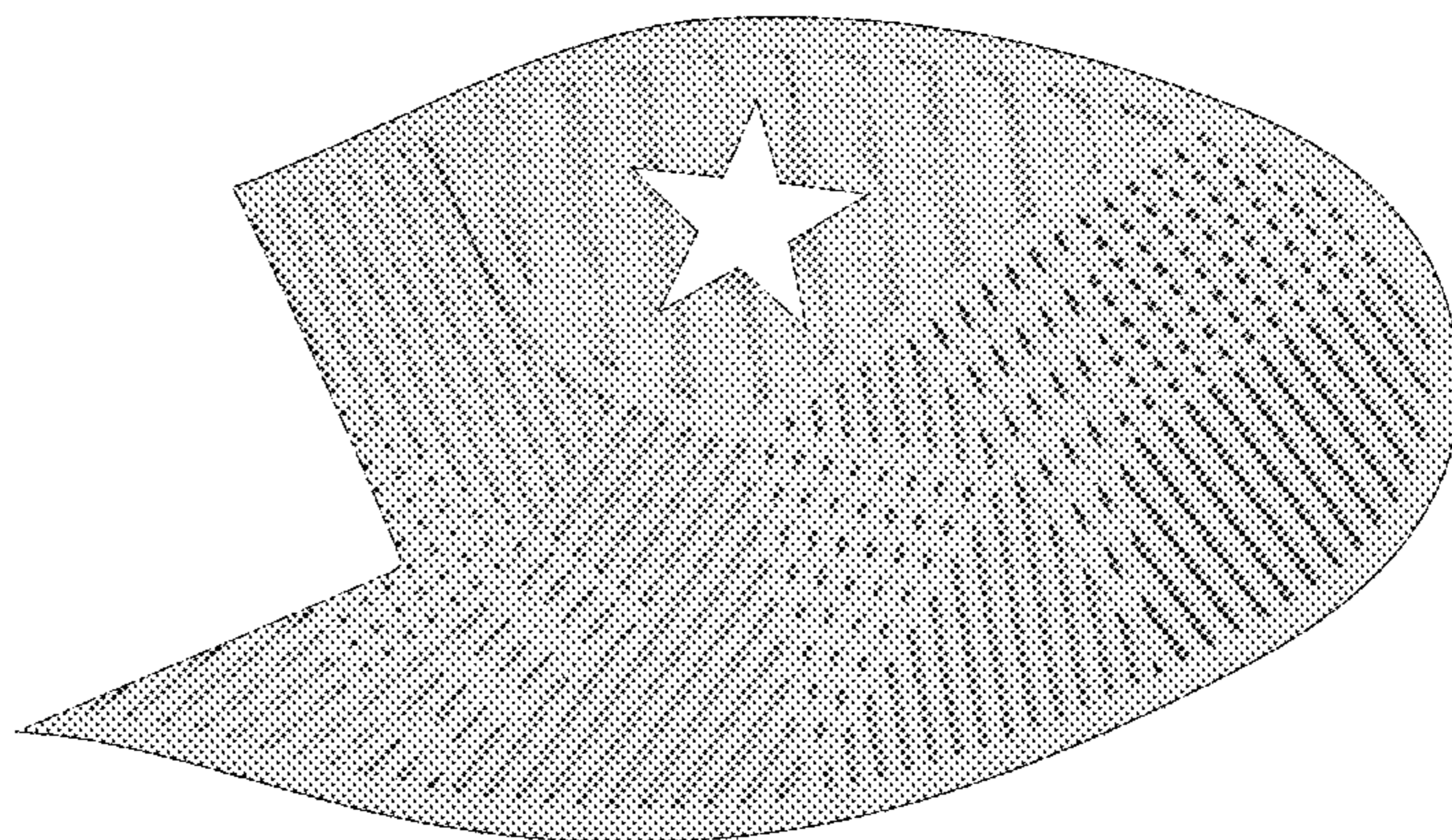
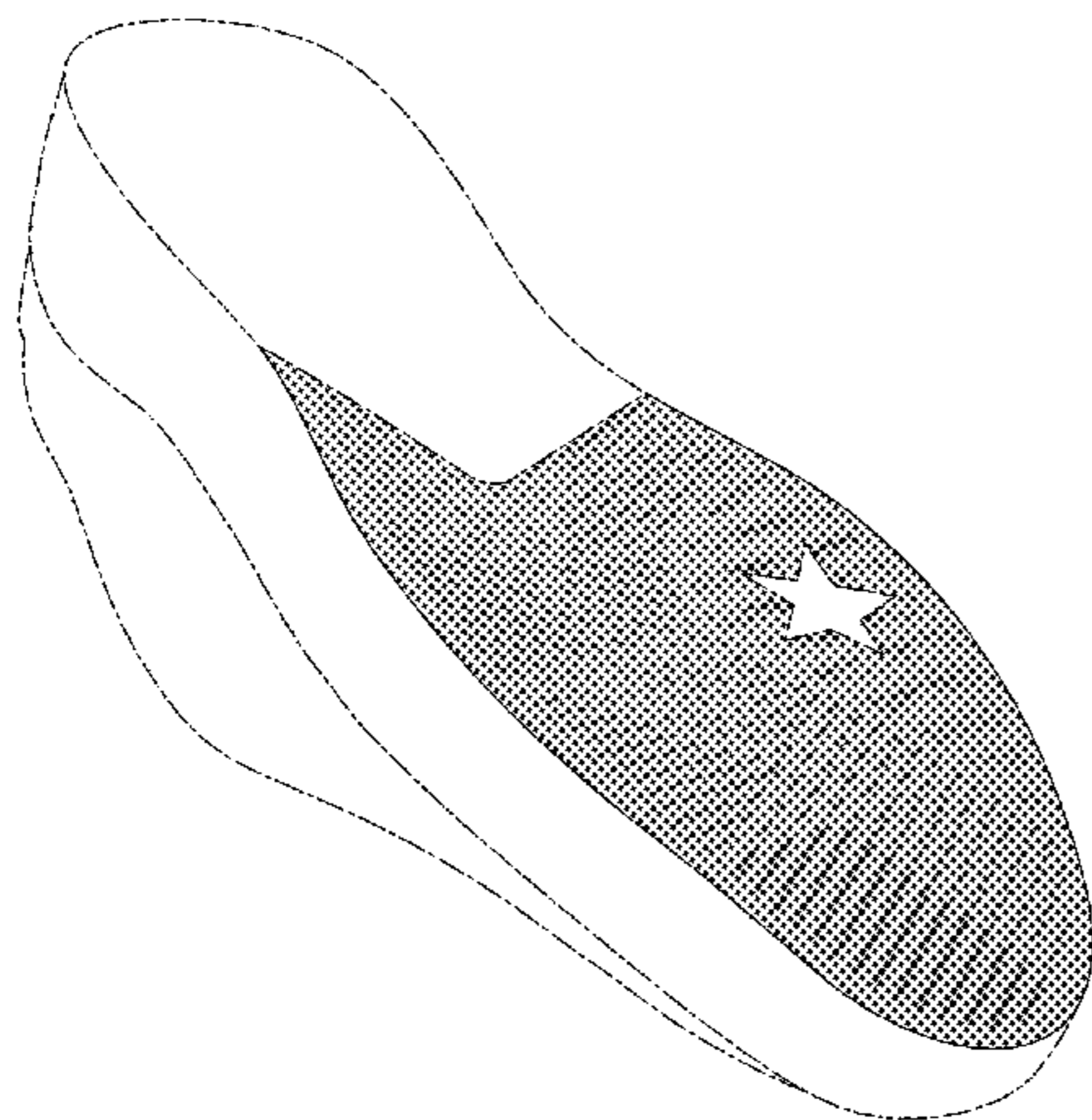

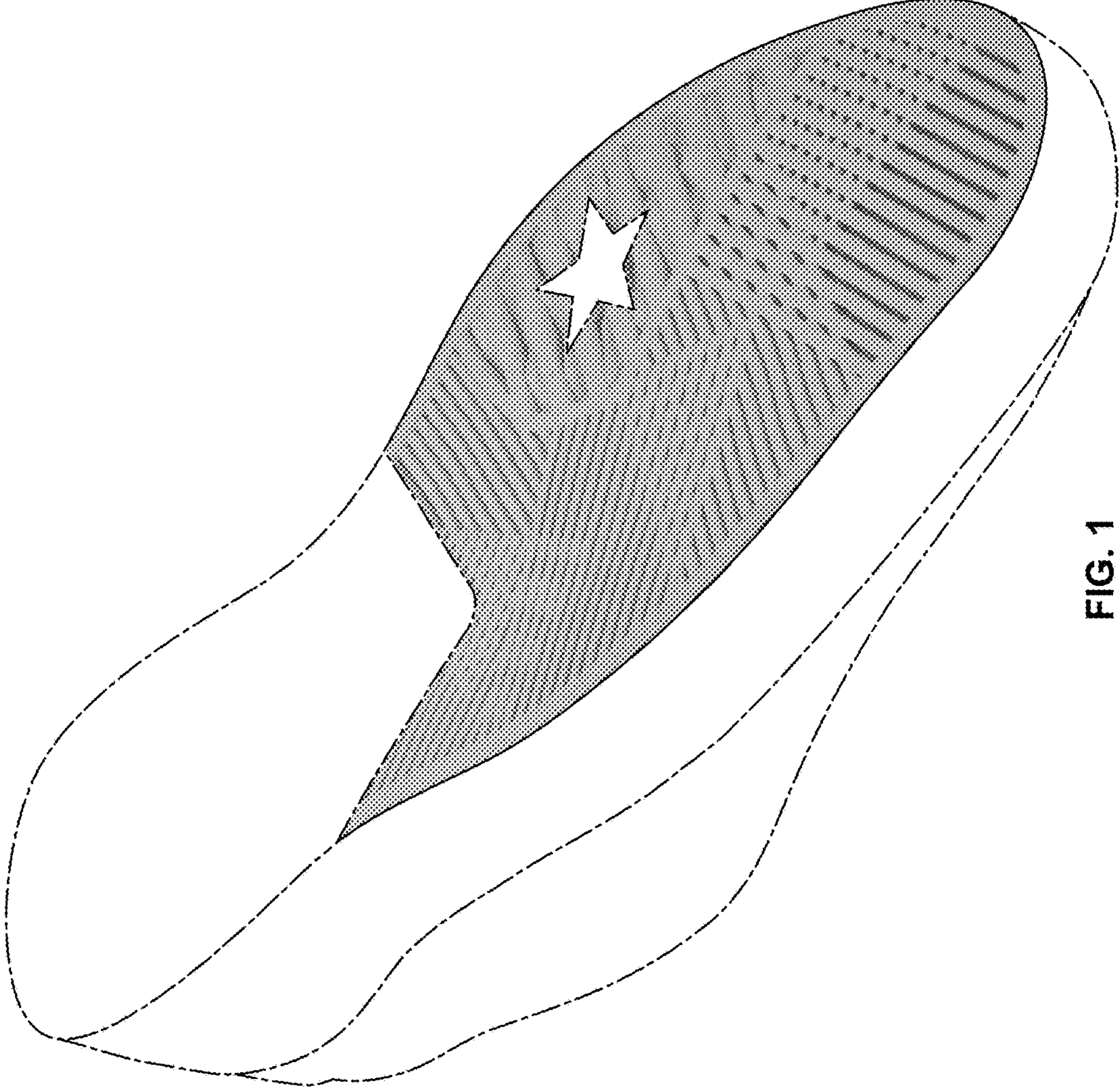

FIG. 1



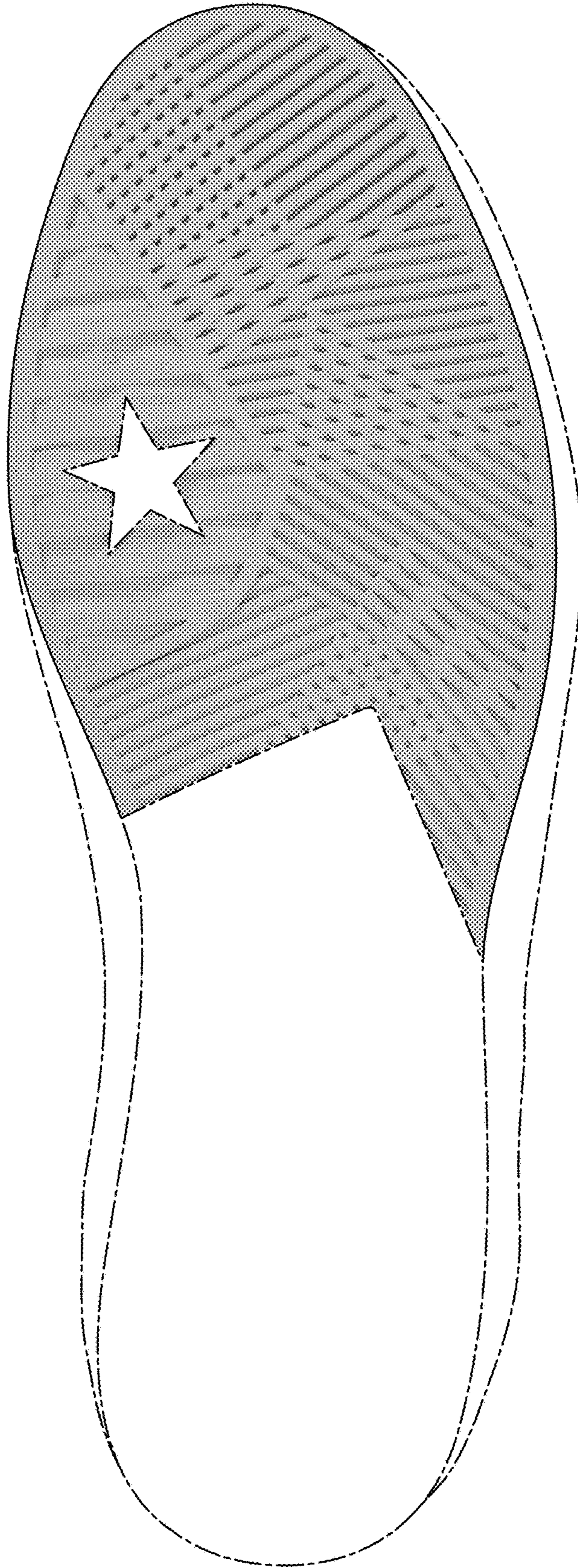

FIG. 2

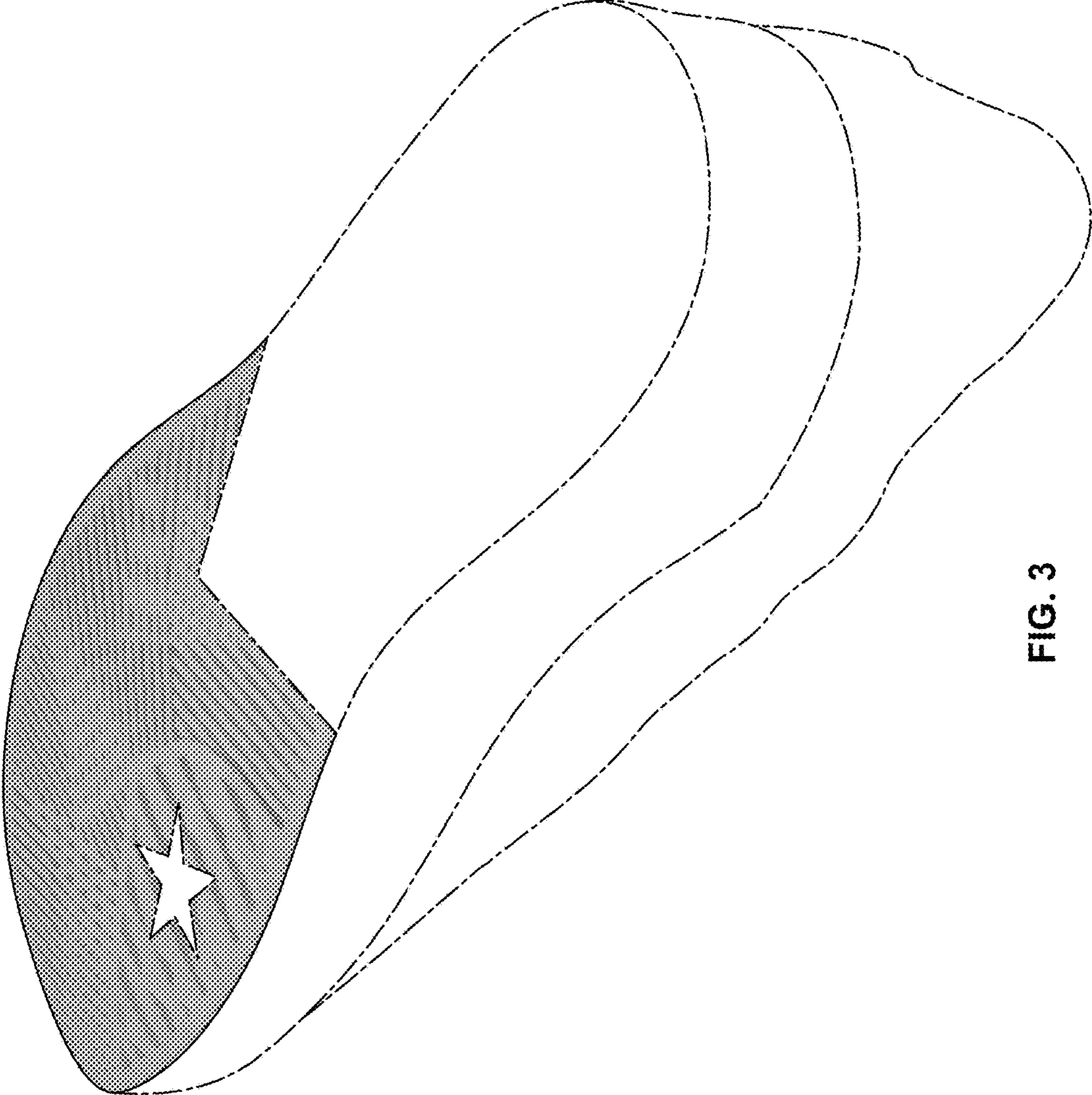

FIG. 3





FIG. 4