



US00D782788S

(12) **United States Design Patent**  
**Cook**

(10) **Patent No.:** **US D782,788 S**

(45) **Date of Patent:** **\*\* Apr. 4, 2017**

(54) **BOOT**

(71) Applicant: **R M Williams Pty Ltd.**, Salisbury (AU)

(72) Inventor: **David Cook**, Salisbury (AU)

(73) Assignee: **R M WILLIAMS PTY LTD.**, Salisbury (AU)

(\*\*) Term: **15 Years**

(21) Appl. No.: **29/550,061**

(22) Filed: **Dec. 30, 2015**

(51) **LOC (10) Cl.** ..... **02-04**

(52) **U.S. Cl.**  
USPC ..... **D2/909**

(58) **Field of Classification Search**  
USPC ..... D2/909-915, 919-927, 902-908, 970  
CPC ..... A43B 1/00; A43B 1/0063; A43B 1/009;  
A43B 1/10; A43B 1/12; A43B 3/10;  
A43B 3/14; A43B 3/16; A43B 3/20  
See application file for complete search history.

(56) **References Cited**

**U.S. PATENT DOCUMENTS**

D119,396 S	*	3/1940	Parker	.....	D2/911
D136,965 S	*	1/1944	Wharton	.....	D2/911
D253,316 S	*	11/1979	Hull	.....	D2/911
D298,685 S	*	11/1988	Dillard	.....	D2/902

D346,059 S	*	4/1994	Schnee	.....	D2/911
D398,438 S	*	9/1998	De Baere	.....	D2/911
D481,862 S	*	11/2003	Urie	.....	D2/970
D526,115 S	*	8/2006	Ferraresso	.....	D2/970
D602,682 S	*	10/2009	Joules	.....	D2/910
D737,031 S	*	8/2015	Bizzo	.....	D2/951

\* cited by examiner

*Primary Examiner* — Susan Bennett Hattan

*Assistant Examiner* — Jennifer Wright

(74) *Attorney, Agent, or Firm* — K&L Gates LLP

(57) **CLAIM**

The ornamental design for a boot, as shown and described.

**DESCRIPTION**

FIG. 1 illustrates a right side perspective view of a boot according to the present disclosure;  
FIG. 2 illustrates a left side perspective view thereof;  
FIG. 3 illustrates a back side perspective view thereof;  
FIG. 4 illustrates a front side perspective view thereof;  
FIG. 5 illustrates a top perspective view thereof;  
FIG. 6 illustrates a bottom perspective view thereof; and,  
FIG. 7 illustrates another right side perspective view thereof.  
The broken lines showing the pull tabs depict parts of the boot that form no part of the claimed design; while the remaining broken lines depict stitching that form part of the claimed design.

**1 Claim, 7 Drawing Sheets**



FIG. 1

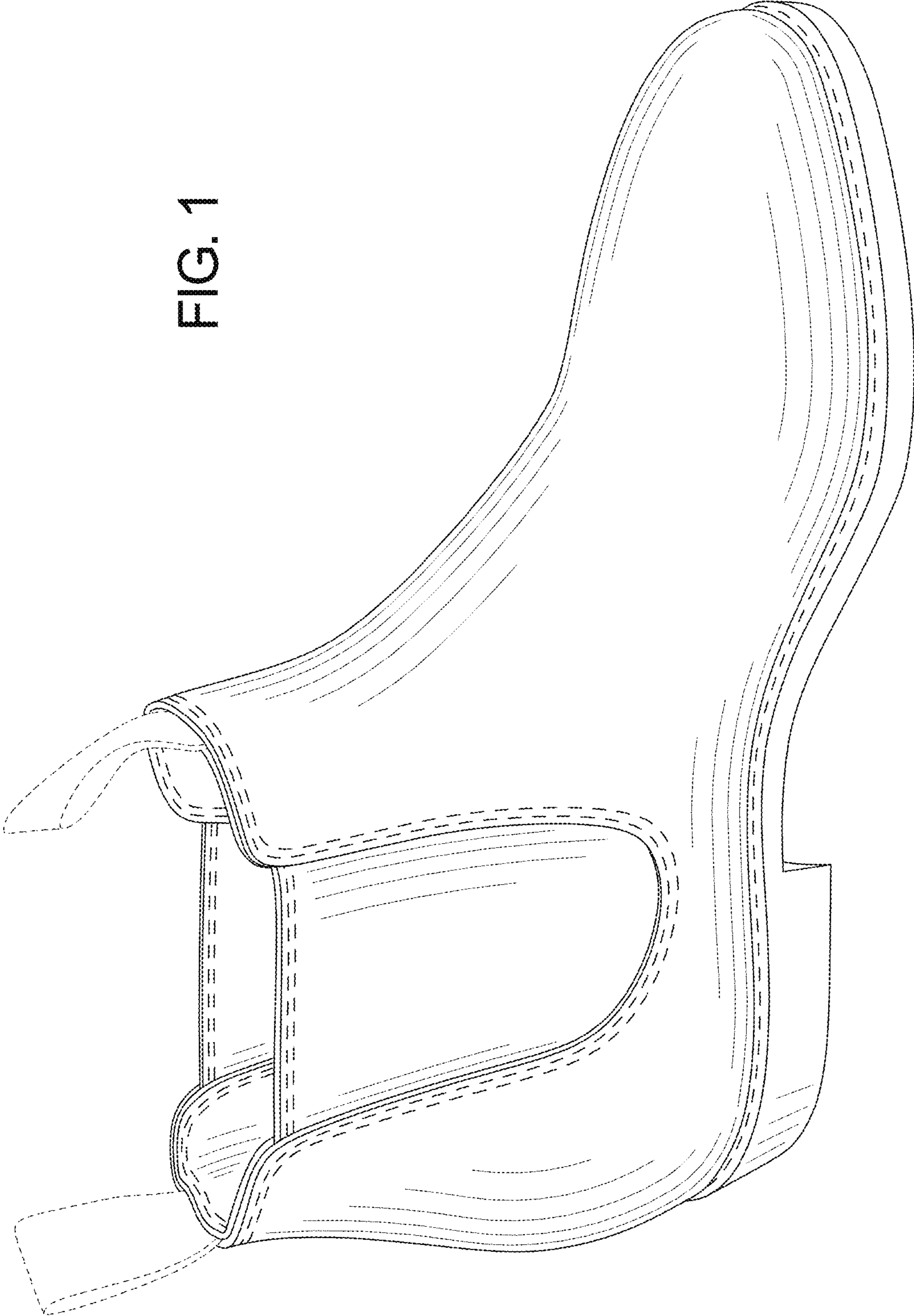

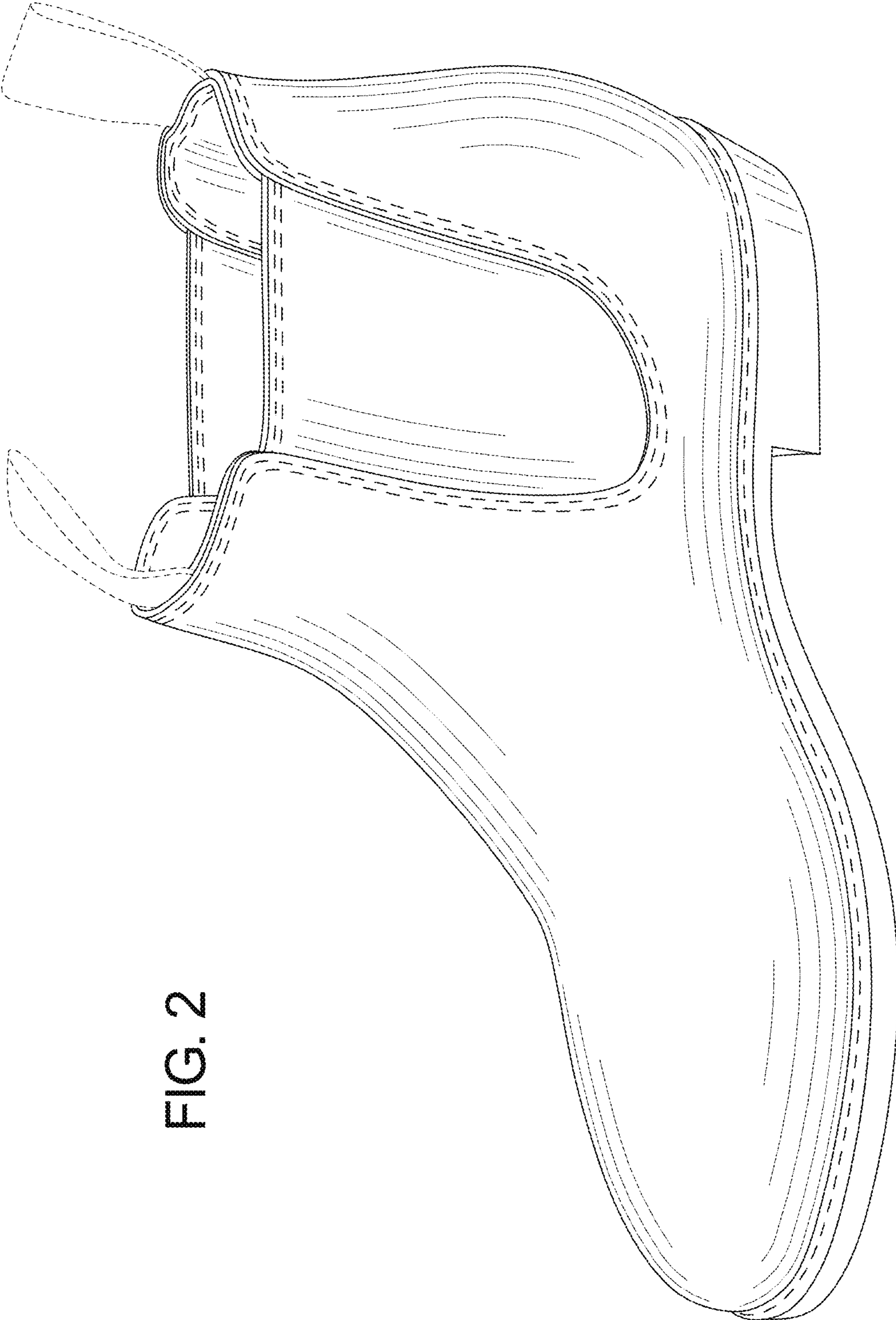

FIG. 2

FIG. 3

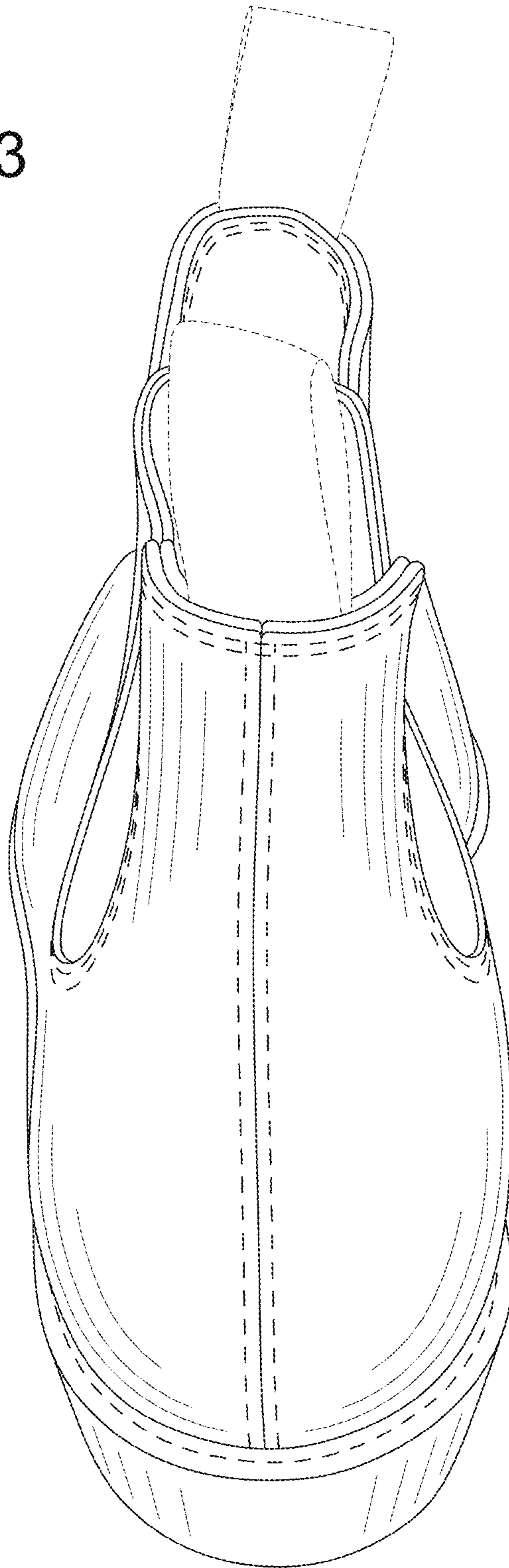



FIG. 4



FIG. 5

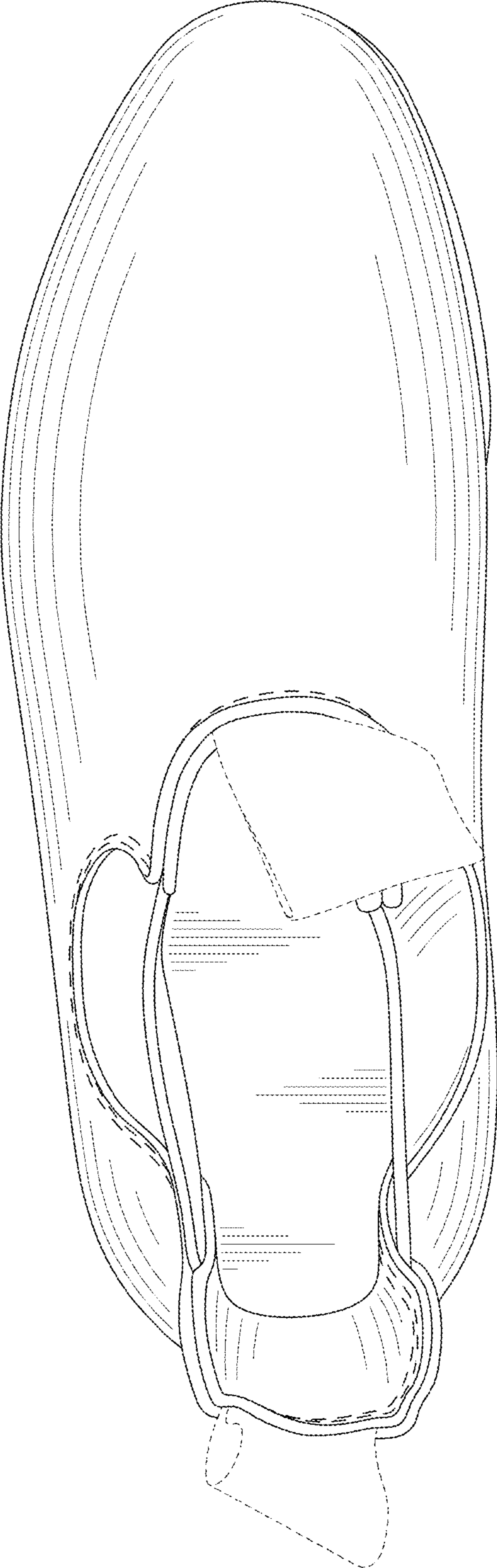

FIG. 6

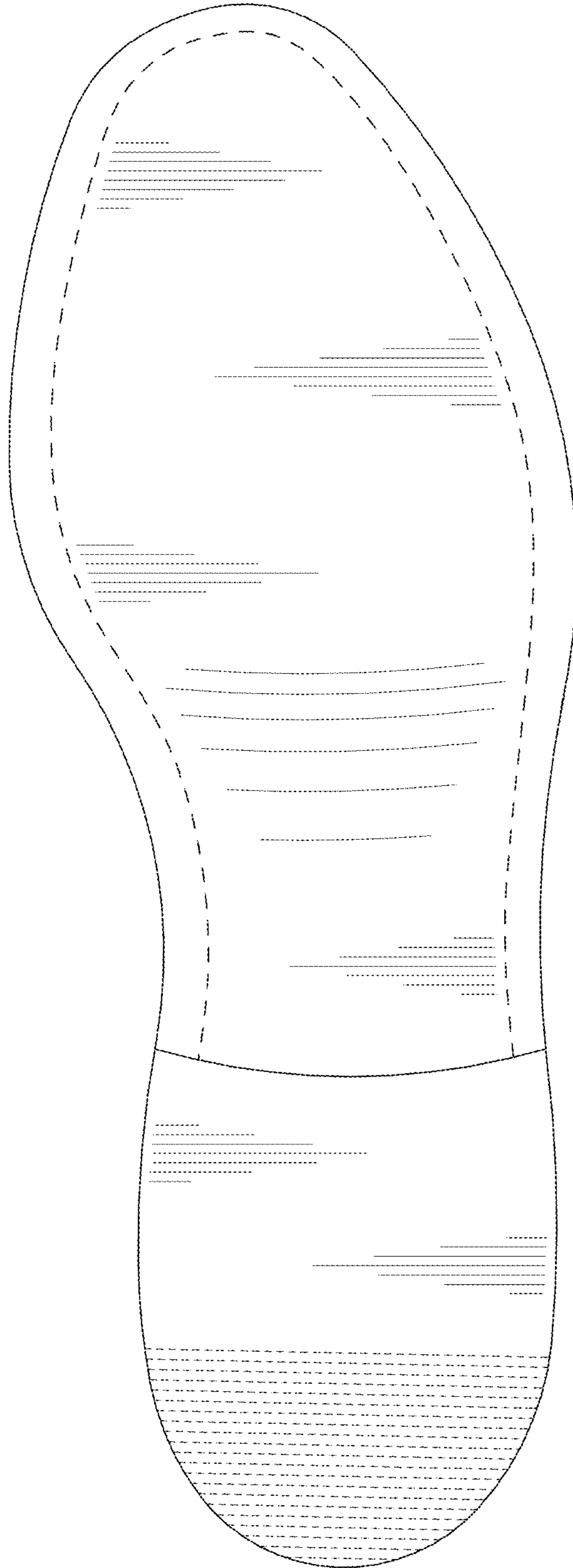

FIG. 7

